BLUE BOOK

BROOKLINE

1905

ALLSTON BRIGHTON

Established 1848 by Franklin Smith.

A. L. EASTMAN,

Undertaker and Embalmer.

251 TREMONT STREET, BOSTON.

OPEN DAY AND NIGHT. TELEPHONE OXFORD 660.

We have served the best families in Boston and suburbs for the past sixty years.

No Matter What Other Brokers Offer and Show You,

BEFORE BUYING OR LEASING

BROOKLINE REAL ESTATE

BE SURE AND SEE

HENRY W. SAVAGE,

(ESTABLISHED IN 1840.)

7 Pemberton Square,

COOLIDGE CORNER BROOKLINE.

WALTER W. PAIGE, - - - - Brookline Representative.

TEL. HAYMARKET 2-050. BROOKLINE 1508.

BROOKLINE REAL ESTATE

Frank A. Russell

COOLIDGE CORNER BROOKLINE &
113 DEVONSHIRE ST. BOSTON

Automobile and Carriage Service for use of Patrons at Coolidge Cor. Office.

BROOKLINE STORAGE WAREHOUSE

Office, Station Street, off Harvard Square.

TELEPHONE, 1291-4.

STRONGEST IN THE WORLD

Protection

to a man's most sacred interests—his wife and and family—is the first essential of Life Assurance—

But Life Assurance does more than that—

It is the safest, most practical and the easiest way to provide an income for old age—

There's an Equitable policy to meet every assurance needed, backed by a surplus of over $80,000,000.00—

Have you investigated the new Continuous Instalment Policy which provides **an annual income** to your family at your death instead of one cash payment?

Let me send you particulars

ROBERT E. BURNETT

GENERAL AGENT

The Equitable Life Assurance Society

Equitable Building

BOSTON

New England Telephone & Telegraph Co.

EXECUTIVE OFFICES, 101 MILK STREET, BOSTON

Direct communication can be had with all principal towns and cities of New England, and States east of the Missouri River.

For the accommodation of non-subscribers and the public generally, the Company has established Public Telephone Pay Stations, as follows:

PUBLIC TELEPHONE PAY STATIONS

BROOKLINE OFFICE, Aspinwall Avenue, corner Brook Street.

Beacon street, A. J. Hayman, corner Beacon and Harvard.
Beacon street, Hotel Imperial, 1459 Beacon.
Beacon street, Hotels Algamo and Iroquois, 1589 Beacon.
Beacon street, Hotel Wollaton, 1070 Beacon.
Beacon street, G. Irving Gilcreas, 1621 Beacon.
Beacon street, Hotel, 1060 Beacon.
Beacon street, John Lincoln Murray, 1661 Beacon.
Beacon street, Richmond Court, Beacon and St Paul.
Beacon street, Whitney Hall, 1330 Beacon.
Beacon street, Young and Brown 1363 Beacon.
Brookline Ave., Simmons College, Brookline Ave., corner of Short.
Chestnut Hill, George W. Riley, Boylston.
Commonwealth Ave., Chestnut Hill, Auto Station, 217 Commonwealth Ave.
Commonwealth Ave., Chestnut Hill The, 219 Commonwealth Ave.
Commonwealth Ave, Hotel Boulevard, 41 Commonwealth Ave.
Coolidge Corner, Charles A. Bass, 1328 Beacon.
Cypress street, J. L. McGown, Cypress and Boylston.
Cypress street, Charles J. Reade, Cypress and Franklin.
Englewood Avenue, Englewood Real Estate Trust, Englewood Avenue.
Fenway The, Simmons College, The Fenway.
Greenough street, Chapfield Terrace, Greenough Cor., Graham Ave
Harvard Ave., Grantham Terrace, 171 Harvard Ave.
Harvard square, Harvard Square Pharmacy, 241 Washington.
Harvard street, Arthur W. Bowker, 87 Harvard.
Harvard street, Harvard Terrace, 172 Harvard.
Huntington Avenue, W. A. DeMerritt, 735 Huntington Ave.
Huntington Avenue, Mary Fitzpatrick, 854 Huntington Avenue.
Huntington Avenue, Frank Grady, 799 Huntington Avenue, Roxbury.
Huntington Avenue, W. A. Whitney, Co., 766 Huntington Avenue.
Linden street, Brookline Associates, 26 Linden.
Longwood, B. & A. R. R., Longwood.
Longwood Avenue, E. A. McClafferty, 356 Longwood Avenue
Minden street, Kraushaar's Pharmacy, 83 Minden, Roxbury.
Park street, Hotel Ambleside, 5 Park
Park Vale, Hotel, 15 Park Vale.
Reservoir, A. C. Morey, 1953 Beacon.
sewall Avenue, Hotel Coolidge, Sewall Avenue, corner Stearns Road.
Tremont street, George N. Bosworth, 1630 Tremont, Roxbury.
Tremont street, Edward J. Keeler, 1567 Tremont Street, Roxbury.
Village square, Lyceum Hall Pharmacy, Village Square.
Walden street, John E. Heslan, Walden, corner Arklow.
Washington street, Boston Elevated Railway Co., Washington.
Washington etreet, C. M. Goodspeed, 316 Washington, opposite Town Hall.
Washington street, Hall & Co., 24 Washington.
Washington street, Washington Terrace, Washington and Park.

LOOK FOR THE BLUE BELL

HARDWARE
Builders' and Fancy
CUTLERY
Imported and Domestic
Tools of every kind
Photographic Goods

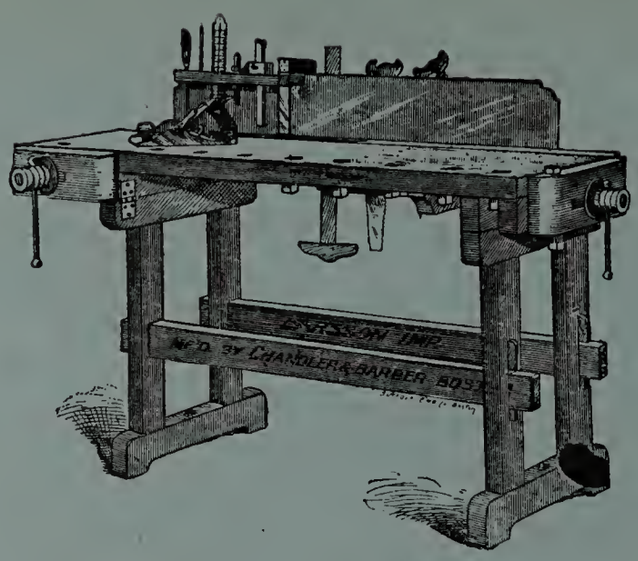

Headquarters for Benches, Tools and Supplies

The SLOYD SYSTEM a specialty. Paints, Oils and Varnish

Catalogue upon request

CHANDLER & BARBER, 124 SUMMER STREET, BOSTON.

Partridge **Carbons Plainotypes**

PHOTOGRAPER AND FRAME MAKER

BOSTON 164 Tremont St., next to Keith's.
BROOKLINE, 27 Harvard Street.
NEWTONVILLE, Opposite R. R. Station.
ROXBURY, 2832 Washington Street.

TELEPHONE CONNECTIONS. NO STAIRS TO CLIMB.

W. H. PARTRIDGE.

A T. BARRAUD, Artist in Charge of Brookline Studio.

WATCH THE CENTS

Sample Page of Practical Account Book Sent Free on Request.

EASY AND SIMPLE TO KEEP.

J. F. HUMPHREY, 12 PEARL ST., BOSTON, MASS.

STATE STREET TRUST CO.

38 STATE STREET.

BRANCH OFFICE,

Farragut Building, 124 Massachusetts Ave,, Boston, Mass.

Interest credited monthly at the rate of 2 per cent. per annum on deposits of $300. and over.

. . . OFFICERS . . .

MOSES WILLIAMS, President.
CHARLES LOWELL, Vice-President and Actuary,
FREDERIC J. STIMSON, JOSEPH B. RUSSELL, Vice-Presidents.
ALLAN FORBES, Secretary and Treasurer.
E. W. FOOTE, A. L CARR, Assistant Treasurers.
CHAS. F ALLEN. Assistant Secretary.
C. O. ZERRAHN, Assitant Secretary, Massachusetts Ave. Office.

DIRECTORS.

RODOLPHE L. AGASSIZ
HARCOURT AMORY
EDWARD ATKINSON
CHARLES F. AYER
WILLIAM BLODGETT
A. G. BULLOCK
HENRY B CABOT
ELIOT C. CLARKE
HENRY B. ENDICOTT
ALLAN FORBES
ALFRED D FOSTER
GEORGE B. HARRIS
GUSTAV E. KISSEL
GEORGE Y. LEVERETT
AUGUSTUS P. LORING
PERCIVAL LOWELL
MOSES WILILAMS
CHARLES LOWELL
WILLIAM L. PUTNAM
JOSEPH B. RUSSELL
FREDERIC J. STIMSON
LAWRENCE M. STOCKTON
NATHANIEL H. STONE.
JOHN H. STORER
MOSES WILLIAMS, Jr

W. H. CALDWELL, Pres. CHAS. M. CONANT, Treas.

ART IN PHOTOGRPHY

EXEMPLIFIED BY THE

CALDWELL PHOTO CO.

29 TEMPLE PLACE

Conscientious effort and up-to-date method, coupled with an expert knowledge of the business enables the management to offer a class of work of superior quality either from life or reproduction.

Exquisite effects in CARBON and PLATINUM, COLODIO CARBONS in Sepia, PLATINOS in Olive, and all that pertains to MODERN PHOTOGRAPHY executed in the most skilful manner.

C. B. CONANT, Manager.

Studio, 29 Temple Place, Boston, Mass.

PHONE, OXFORD 784-3.

Established 1863. Incorporated 1905

J. L. NASON CO.,

Real Estate Brokers,

Auctioneers, Appraisers and Insurance Agents,

Main Offices: 73 Tremont St., Boston, Mass.

Rooms 408-409 Tremont Building.

The Only Agents in Boston dealing in a large line of high grade Farm and Residential properties. Also Hotels and Summer Homes. Our long experience enables us to place before the public some of the most beautiful and costly homes in New England.

. . . Brookline Property a Specialty . . .

We personally examine most of the estates we offer for sale, and can vouch for our descriptions. We sell Real Estate at Auction in all sections of the State.

Branch Offices at Southboro, So. Sudbury and So. Hanson.

J. L. NASON CO.,

President, JESSE L. NASON. Secretary and Treasurer, HARRY I. JORDAN.

BOSTON.

BLUE BOOK

OF

BROOKLINE

1905

CONTAINING LISTS OF THE LEADING RESIDENTS, SOCIETIES, CLUBS, ETC., STREET DIRECTORY

AND

MAP OF BROOKLINE

PRICE $1.50

EDWARD A. JONES, OLD SOUTH BUILDING, BOSTON, MASS
ROOM 1025
AND 59 RINDGE AVENUE, NORTH CAMBRIDGE

Copyrighted 1905, by Edward A. Jones.

PRESS OF

EDWARD A. JONES

Old South Building : : : Room 1025

BOSTON, MASS.

Lexington and Bedford Directory - $1.00
Arlington and Belmont Directory - $1.50
Concord Directory - - - - - - - $1.00
Whitman Directory - - - - - - $1.00
Dedham and Westwood Directory - $1.00
Plymouth and Kingston Directory - $1.50
Milton Directory - . - - - - - - $1.00
Melrose Directory - - - - - - - $2.00
Norwood Directory - - - - - - $1.00
Middleboro Directory - - - - - - $1.50
Hyde Park Directory . - - - - - $2.00

Cambridge Blue Book, with map, $1.50
Newton Blue Book, with map, $1.50
Brookline Blue Book, with map, $1.50
Malden Blue Book, with map, $1.00
North Shore Blue Book, with map, $1.50
South Shore Blue Book, with map, 1.50
Dorchester Blue Book, with map, 1.50
Roxbury and West Roxbury
Blue Book, with map, 1.50

PREFACE.

This volume makes the twentieth of the series of Brookline Blue Books.

The town has increased very materially in the last twenty years and the size of the Blue Book has increased with it.

We have made some additions to it beside the names and are willing to improve it in any way we can to add to its value as a home reference book.

There are no new features to bring to our readers' attention. We have followed the same style and plan as last year.

The Brighton and Allston section contains the street list. We publish that with alphabetical list in a separate book.

The North Shore Blue Book will be issued about July first and the South Shore a few weeks later.

Respectfully,

May 1, 1905

EDWARD A. JONES.

Index to Contents.

Allston and Brighton Residents end book

Brookline Churches 14

Brookline Fire Alarm 8

Brookline Post Office 6

Brookline Residents

—Alphabetical Lost 127

Brookline Residents

—Street List 35

Business Directory of Advertisers .. 11

Chestnut Hill Residents 119

Societies, Clubs, etc. 177

Street Directory 27

Town Officers 9

When in Boston dine at . . . . CROSBY'S 19 School Street

A. G. MOORE CO.'S FLOORS HARDWOOD PARQUETRY WOOD CARPET 38 WEST STREET BOSTON

Index to Advertisers.

Abramson H. 87
Adams, Cushing & Foster 106
American College of Physical Culture and Jiu Jitsu ..... opp. 43
Appleton Geo. B. ..... opp. 132
Appleton John H. 18
Bailey A. H. ..... foot lines
Baker & Humphrey .....front col. page
Bay State Fuel Co. ..... opp. 60
Beaconsfield The ..... opp. 9
Bigelow, Kennard & Co. 126
Blair O. M. .....opp. 44
Boody J. H. ..... foot lines
Boston Ice Co. The 70
Boston & Maine R. R. 124
Bowker Lyman A. Co. 51
Briggs Frederick L. ..... opp. 41
Brigham C. Co. ..... opp. 133
Brookline National Bank .....opp. 8
Brookline Riding Academy....opp. 61
Brookline Storage Warehouse.....front col. page
Brookline Trust Co. 106
Caldwell Photo Co. ....front col. page
Chandler & Barber ....front col. page
Chesley & Sands 34
Collver Leon L. 51
Consumers Coal Co. .....opp. 97
Cook J. W. & Son Co. ..back col. page
Cousens John E. Coal Co. 134
Crosby F. M. & Co. ..... foot lines
Daloz L. H. ..... foot lines
Davis Optical Co. .....foot lines
Dickinson, Farr & Dickinson 18
Eastern Nurseries 34
Eastman A. L. .....front col. page
Elliot Frederic S. 18
Equitable Life Assurance Society ..... front col. page
Fietz Robert 34
Fleming John F. 14
Fletcher-Copp Evelyn 23
Freeman H. S. 70
Frost W. E. & Co. 33
Geneva Lithia Mineral Water..opp. 45
Grimmer C. P. ..... opp. 61
Haberstroh L. & Son 106
Hallet Charles & Co. 88
Halma H. P. & Co. .....opp. 96
Hand Bros. ..... opp. 60
Hind Thomas J. ..... outside cover
Hoyt, Martin Co. ..... opp. 156
Jackson & Co. 123
Jones Edward A. 136
Jones, McDuffee & Stratton Co...outside cover
Jonsson C. R. ..... opp. 44
Kelley T. J. 13
Kendall George N. .....opp. 157
Lamson & Hubbard 52
Lincoln William & Son..back col. page
Mackey J. P. 52
McDonald W. J. .....opp. 40
McKenney & Waterbury Co. 106
Metropolitan Coal Co. ....foot lines
Miller Robert & Co. 88
Monk's Custom Laundry 19
Moore A. G. Co. The .....foot lines
Murray Henry .....opp. 40
Nason J. L. Co. ..... front col. page
Nettles S. ..... opp. 40
New England Telephone & Telegraph Co. ..... front col. page
Norman T. W. & Co. 88
Page Geo. G. Box Co. 87
Paine W. D. 51
Palmer F. E. ..... foot lines
Papouleas W. J. & Bros. ....opp. 45
Partridge W. H. .....front col. page
Percival E. & Co. 18
Perry Pictures Co. .....opp. 114
Philadelphia Ice Cream Co. ..foot lines
Porter C. H. .....opp. 132
Quinsler & Co. .....opp. 157
Reynolds M. F. ..... foot lines
Robart Bros. ..foot lines and opp. 97
Rowe Henry P. ..... opp. 44
Rowe John H. Co. ..... opp. 60
Russell Frank A. ....front col. page
Savage Henry W. ....front col. page
Slattery E. T. Co. .....opp. 78

M. F. Reynolds **Carpenter & Jobber,**
TELEPHONE 1045 **65 Kent Street, - Brookline.**

Smith Horace E. 51
Smith Patterson Co. .... outside cover
State Street Safe Deposit Vaults... 105
State Street Trust Co. ..front col. page
Stetson Coal Co. The ..... opp. 9
Strachan G. Duthie 87
Sunshine Laundry The ..... opp. 132
Turley T. J. & Son ..... opp. 45
Walker G. H. & Co. 123
Waterman J. S. & Sons 69
Weber & Co. 52
Westerly Granite Co. The.... opp. 96
Wilkinson James & Co. ....opp. 42
Woodbury & Driscoll opp.42
Woodbury & Rebner 15
Zirkel William H. ..... opp. 61

Post Offices.

I. M. FOGERTY, Supt.

Office open from 7 a.m. to 8 p.m.

Sundays from 10 a.m. to 11 a.m.

Money order office from 8 a.m. to 6 p.m.

Delivery by carriers at 7 a.m., 11 a. m., 2.30 p.m., 4.30 p.m.

Collections made from street letter boxes at 10 a.m., 5.50, 11 p.m., and at the time of each delivery. Holidays at time of delivery and 2 p.m. and 6 p.m.

Collections Sunday at 2 p.m. and 6 p.m.

Mails arrive from Boston at 4.05, 6.10, 8.20, 10.45 a.m. and 1.35, 4.10, 5.30, 6.40 and 9.30 p.m.

Mails despatched to Boston at 4.05, 6.50, 9 and 11.30 a.m., and 2.05, 4.45 6.05, 7.20 and 9.30 p.m.

Sundays at 4.05, 8.40 a.m., 4.55 and 9.30 p.m. . Leave at 9.20 a.m. and 5.35 p.m.

Holidays at 4.05, 6.10, 8.40 a.m. and 4.55, 9.30 p.m. Leave at 6.50 and 9.20 a.m. and 5.35 p.m.

BOULEVARD POSTOFFICE.

1357 Beacon street.

WALTER I. GERROLD, Supt.

Mails arrive at 6.15 from Boston B. B. and New York, 8.25 and 10.50 from Boston; 1.35 p.m. from New York.; 4.15 from the western states and Back Bay 5.35 from Boston and New York; 6.55 and 9.35 from Boston.

Mails close at 6.35, 8.40, 11 a.m. and 1.40, 4.30, 5.50, 7, 9 p.m. for Boston, Back Bay and New York.

Holiday mails arrive at 6.15 a.m. and 8.45 a.m. and 5 p.m.

Office open from 7. a.m. to 8 p.m.

Sundays from 10 a.m. to 11 a.m.

Money orders issued, and letters registered from 8 a.m. to 6 p.m.

Delivery by carriers 7.15, tnd 11.15 a.m. and 2.15 and 4.45 p.m.

Holiday mails close at 6.40,9.05a.m. and 4 p.m.

Sunday mails arrive from all points at 8.15 a.m. and 5 p.m. Closed at 8 a.m. and 4 p.m.

Brookline Fire Alarm.

List of Numbers and Location of Boxes.

4 Corner Washington and Brookline avenue
5 Fire station A. Village sq.
6 Harvard sq. and Harvard st.
7 Fire station B, Washington near Thayer st.
8 Cor. Gorham ave. and Cypress
9 Boylston opp. Cameron
12 Walnut, cor. Walnut path
13 Cor. Cumberland ave. and High
14 Cor. Cypress and Sewall
15 Cor. Walnut and Cypress
16 Cor. Walnut and Boylston
17 Cor. Cottage and Warren
18 Cor. Clyde and Warren
19 Clyde, near Newton
21 Cor. Chestnut Hill ave. and Boylston
22 Town Hall*
23 Cor. Boylston and Hammond
24 Cor. Chestnut Hill ave. and Fisher ave
25 Beacon street near Dean rd.
26 Winthrop rd. near Addington rd.
27 Cor. Beacon and Washington
28 Buckminster rd. near Holland rd.
29 Cor. Gardner rd. and Tappan st.
31 Cor. Aspinwall avenue and Harvard street
32 Cor. Marion and Park streets
33 Summit ave. cor. Mason ter.
34 Cor. Harvard and Beacon sts.
35 Harvard st. opp. Thorndike st.
36 Cor. Alton pl. and St. Paul st.
37 Cor. Aspinwall ave. and Toxteth st
38 Cor. Linden pl. near Perry st.
39 Cor. Washington st. and Gardner road
41 Cor. Carlton and Cochester
42 Fire station C, Monmouth st., Longwood
43 Cor. Kent st. and Longwood ave.
45 Mountfort st. near Prescott
46 Cor. St. Paul st. and Sewall ave.
47 Beacon st. near Kent st.
48 Cor. Freeman and St. Paul
54 Flora st. opp. Walter ave.
71 Goddard ave. near Rockford
72 Cor. Newton and Grove
73 Cor. Newton, Lagrange and Hammond sts.
74 Cor. Grove and South streets
212 Norfolk rd.
213 Cor. Dean and Druce rds.
214 Cor. Kilsyth and Salisbury rd.
215 Cor. Park and Washington
261 Cor. Rawson rd. and Colbourne crescent
312 Cor. Naples rd. and Abbotsford rd.
313 Francis st. opp. Harrison st.
314 Fire station E, Devotion st.
315 Lancaster ter. near Mason ter.
316 Williams, Cor. Centre
331 Beacon st. near Short st.,opposite The Bonair
332 Cor. Vernon and Harvard
521 **Car House, cor. Cypress and Franklin
641 **Country Club
712 **Car House, cor. Chestnut Hill ave. and Beacon

*22 Signal for No school, 4 rounds.

Also a special box for town hall except between the hours of 7.45 and 8.30 ..m.

**Special boxes.

REGULATIONS CONCERNING FIRE ALARMS.

First alarm to be given by striking four rounds on all bells
Second alarm to be given by striking 3 blows on all bells
Third alarm to be given by striking 10 blows on all bells.
1. One stroke at 12 m. every day, One stroke every night at 9 o'clock.
1-1. Two strokes slow for fire out, and all apparatus under way will return to quarters
Members of the companies not respond-
Members of companies not responding on first alarm shall report at the houses of their respective companies, and remain there 20 minutes unless the recall signal is sounded, should an alarm be given for another box, all unemployed companies will respond

B. W. NEAL, Jr., Fire Commissioner.

GEORGE H. JOHNSON, Chief.

LOCATION OF FIRE APPARATUS.

Engine No. 1—Reservoir lane

Engine No. 2—665 Washington st.

Hose No. 1—140 Washington st.

Hose No. 2—342 Washington st.

Hose No. 3—Reservoir lane

Chemical No. 1—140 Washington st.

Combination No. 1—Devotion st.

Combination No. 2—Heath st.

Combination No. 3—85 Monmouth st.

Combination No. 4—665 Washington st.

Ladder No. 1—665 Washington st.

Ladder No. 2—342 Washington st.

A. H. BAILEY, Carpenter and Builder,
63 KENT STREET, Brookline. All Kinds of Jobbing Carpenter Work

WHEN IN BOSTON DINE AT CROSBY'S 19 SCHOOL STREET BOSTON

A. H. BAILEY, Carpenter and Builder,
63 KENT STREET, Brookline. All Kinds of Jobbing Carpenter Work

Security against Loss by Fire or Theft is

Afforded by the

SAFE DEPOSIT VAULTS

OF

THE BROOKLINE NATIONAL BANK

Harvard Square, corner Kent Street, Brookline

Safes to rent from $10 to $50 per year.

Silver and valuables, in large or small packages, stored at space rates.

Insurance policies, wills, contracts, deeds or similar valuable documents received on deposit at a nominal charge.

Interest Allowed on Deposits Subject to Check

Separate Department for Ladies

DISCOUNT DAILY

STETSON COAL COMPANY

CELEBRATED

COAL

AT LOWEST PRICES

Lasts Longer Burns Cleaner No Waste

Wharf and Main Office, Firsr St., Foot I St., South Boston. Boston Office, 44 Kilby St.

THE BEACONSFIELD HOTEL

BROOKLINE

Owned and Operated by Henry M. whitney

Offers to the public the privilege of using their fine stable. Well ventilated; heated by steam; plenty of sunlight; accommodation for 90 horses; large box stalls.

The stable is situated in close proximity to the hotel, which is the hub of the famous Massachusetts state roads. Avoids driving light carriage horses over hard, congested city streets to reach country roads. Competent foreman in charge. Rates, $1.00 per day. Inspection solicited.

A. W. PAYNE, General Manager

Town Officers.

APPOINTEES FOR THE MUNICIPAL YEAR 1904-1905.

Board of Selectmen—George F. Joyce, Clerk. Edward A. McEttrick, Secretary. Helen A. Fowlie, Stenographer.

Board of Health—George F. Joyce, Clerk. Edward A. McEttrick, Secretary. H. Lincoln Chase, M.D., Agent. Frederick H. Osgood, Inspector of Provisions. Francis P. Denny, Bacteriologist and Director of Laboratory. Michel Duffley, Sanitary Agent and Inspector of Plumbing. Willard E. Ward, Disinfector.

Overseers of the Poor — George F. Joyce, Secretary. Willis W. Estey, Warden of Almshouse. Allena A. Estey, Matron of Almshouhse.

Water Board— Z. R. Forbes, Clerk and Water Registrar— Mr. Fayette F. Forbes, Superintendent of Water Works Richard J. Flinn, Engineer. William B. Webber, Engineer. Patrick J. Flinn, Assistant Engineer.

Public Library—Louisa M. Hooper, Librarian. Leslie Merritt, Assistant Librarian. Harriet H. Stanley, School Reference Librarian.

Town Engineer—Alexis H. French.

Town Accountant—Edward H. Fenton.

Registrars of Voters,Patrick O'Lough-W. Cook. Edward W. Baker, Town lin, Chairman. Jesse S. Wiley. Joseph Clerk, Secretary ex officio.

Building Commissioner—Ernest Lyon.

Inspector of Milk and Animals—Frederick H. Osgood.

ELECTED OFFICERS FOR THE MUNICIPAL YEAR 1903-5.

Town Clerk—Edward W. Baker.

Selectmen and Board of Health—Jas. M. Codman Jr., Chairman. Nathaniel Conant. Horace James. William F. Humphrey. Williaom Craig.

Overseers of the Poor—James M. Codman, Jr., Chairman. William Craig. Nathaniel Conant. Horace James. W. F. Humphrey. Miss Martha W. Edgerly. Miss Sarah B. Train.

Treasurer and Collector—George H. Worthley.

Assessors — Rufus G. F. Candage, Chairman. Charles H. Stearns. Chas. A. Bowditch.

School Committee.

	Term Expires.
Walter Channing	1905
Prentiss Cummings	1905
William H. Lyon	1905
Mrs. Edith C. Baker	1906
Franklin W. Hobbs	1906
Thomas B. Fitzpatrick	1906
Everett M. Bowker	1907
Mrs. Ruth C. Paine	1907
Michael Driscoll	1907

Trustees of Public Library.

Daniel Dulany Addison	1905
James M. Codman	1905
Prentiss Cummings	1905
Leslie C. Wead	1905
William H. Lyon	1906
Edward Stanwood	1906
Leonard K. Storrs	1906
Frederick L. Gay	1906
Rufus G. F. Candage	1907
Desmond FitzGerald	1907
Tappan E. Francis	1907
Moses Williams	1907

Trustees of Walnut Hills Cemetery.

Frederick P. Cabot	1905
Charles S. Sargent	1905
Desmond FitzGerald	1906
Leonard K. Storrs	1906
Harvey H. Baker	1907
Charles H. Stearns	1907

Water Board.

Charles E. Riley	1905
Oscar B. Mowry	1906

Coal of all kinds Metropolitan Coal Co. Office, Morse Avenue, cor. Washington St., Tel. Main 464c
General Offices, 30 Congress St., Boston

Timothy J. Rourke 1907

Park Commissioners.

Albert L. Lincoln 1905

Desmond FitzGerald 1906

Charles S. Sargent 1907

Committee for Planting Trees — Lyman J. Clark, James H. Bowditch, Miss Emma G. Cummings.

Auditors—Gardner C. Brooks, Charles F. Read, George Rogers.

Fence Viewers—George H. Delano, Willard Y. Gross.

Constables—Albert S. Paige, Willard Y. Gross, John E. Griffin, Edward D. Tucker, James G. Thompson.

Pound Keeper—Jerry Bond.

Field Drivers—Jerry Bond, Henry Lyman.

Philadelphia Ice Cream Co., 38 West near Tremont.

Telephone, Oxford 582. Orders delivered in Brookline twice a day. BOSTON

Shoppers' Guide

and

Business Directory of Advertisers.

ANTIQUE FURNITURE.

Fietz Robert, 82 State, Cambridgeport. See page 34
Robart Bros., 317 Washington, Brookline. See opp. page 97 and fott lines
Zirkel William H., 664 Main, Cambridge See opp. page 61

APOTHECARIES

Young & Brown, 224 Washington
Harvard Square Pharmacy, David C. Hickey, prop., Harvard square

ARCHITECT

Freeman H. S., 26 Littell rd. See page 70

ARTIFICIAL EYES.

Davis C. E. Optical Co., 2 Park sq., Boston. See foot lines

ARTIST

Partridge W. H., 27 Harvard, Brookline and 164 Tremont, Boston. See front col. page

ASPHALT FLOORS

Hind Thomas J., 19 Milk, Boston. See outside cover

ATHLETIC GOODS

Chandler & Barber, 124 Summer, Boston. See front col. page

AUCTIONEER

Nason J. L. & Co., 73 Tremont, Boston. See front col. page

AUDITOR

Strachan G. Duthie, 119 Milk, Boston. See page 87

AUTOMOBILE REPAIRING.

Quinsler & Co., 26 Cambria, Boston. See opp. page 157

AWNINGS, FLAGS, ETC.

Hallet Charles & Co., 701 Tremont, Boston. See page 88
Halma H. P. & Co., 26 No. Market, Boston. See opp. page 96

AWNINGS

Hoyt Martin Co., 10 Commercial, Boston See opp. page 156

AWNINGS, ETC

Miller Robert & Co., 230 State, Boston. See page 88

BANKS

Brookline National Bank, Harvard sq. See opp. page 8
Brookline Trust Co., 1321 Beacon st. See advt. opp. page 104
State Street Trust Co., 38 State, Boston. See front col. page

---

Coal of all kinds Metropolitan Coal Co. Office, Morse Avenue, cor. Washington St., Tel. Main 464c
General Offices, 30 Congress St., Boston

BIRDS BOARDED

Hardy M. L., 455 Cambridge, Allston

BLANK BOOK MANUFACTURERS

Adams, Cushing & Foster, 168 Devonshire, Boston. See page 106

BLANKET CLEANSERS

Flint E. R. Naphtha Cleansing Co., 47 Bromfield, Boston. See foot lines

BLUE BLOOKS AND DIRECTORIES

Jones E. A., 59 Rindge av., No. Cambridge and 1025 Old South Bldg., Boston

BOARDING STABLE

Beaconsfield The, 1727 Beacon. See opp. page 9

BOOKS, ECONOMY ACCOUNT BOOKS

Baker & Humphrey, 12 Pearl, Boston. See front col. page

BOXES

Page George G. Box Co., 3-13 Hampshire, Cambridge. See advt. page 87

BURGLAR ALARMS

Fleming John F., 50-60 Washington

CABINET MAKERS

Hallet Charles & Co., 701 Tremont, Boston. See page 88
Robart Bros., 317 Washington. See foot lines and opp. page 97
Rowe J. H. Co., 24 Guild Row, Roxbury. See opp. page 60
Zirkel William H., 664 Main Cambridge. See opp. page 61

CAMERAS

Blair O. M., 1341a Beacon. See opp. page 44

CANOPIES

Halma H. P. & Co., 26 No. Market, Boston. See opp. page 96
Hoyt Martin Co., 10 Commercial, Boston. See opp. page 156
Miller Robert & Co., 230 State, Boston. See page 88

CARPENTERS AND BUILDERS

Bailey A. H., 63 Kent. See foot lines
Freeman H. S., 26 Littell rd. See page 70
Reynolds M. F., 65 Kent. See foot lines

CARPENTERS' TOOLS

Chandler & Barber, 124 Summer, Boston. See front col. page

CARPET CLEANERS

Flint E. R. Naptha Cleansing Co., 47 Bromfield, Boston. See foot lines
Hallet Charles & Co., 701 Tremont, Boston. See page 88
Robart Bros., 317 Washington. See foot lines and opp. page 97
Rowe John H. Co., 24 Guild Row, Roxbury. See opp. page 60

CARPET LAYING

Abramson H., 197 Berkeley, Boston. See page 87

CARRIAGE MANUFACTURERS AND DEALERS

Quinsler & Co., 26 Cambria, Boston. See opp. page 157

Robart Bros., Carpet Cleaners, 311-317 Washington St., BROOKLINE.

CATERERS

Philadelphia Ice Cream Co., 38 West st., Boston. See foot lines
Weber & Co., 27 Temple pl., and 23 West, Boston. See page 52

CHINA, CROCKERY ETC.

Jones, McDuffee & Stratton Co., 120 Franklin, Boston. See outside cover

CIRCULATING LIBRARY

Paine W. D., 239 Washington. See page 51

CLOCK MAKERS AND REPAIRERS

Bigelow, Kennard & Co., 511 Washington, Boston. See opp. page 126

CLOCKS

Smith Patterson Co., 52 Summer, Boston See outside cover

CLOTHES CLEANERS AND REPAIRERS.

Daloz L. H., 131 Summer, Boston. See foot lines
Flint E. R. Naphtha Cleansing Co., 47 Bromfield, Boston. See foot lines
Robart Bros., 317 Washington. See foot lines and opp. page 97
Turley T. J. & Son, 237 Washington. See opp. page 45

COAL AND WOOD

Bay State Fuel Co., 157 Main and 1410 Mass. avenue, Cambridge. See advt. opp. page 60
Consumers' Coal Co., 71 Main, Cambridge. See opp. page 97.
Cousens John E. Coal Co., 219 Washington, Brookline, and 1341a Beacon. See advt. opp. his name in alph. list 134
Metropolitan Coal Co., Morss av. and 30 Congress, Boston. See foot lines
Page George G. Box Co., 3—13 Hampshire, Cambridge. See advt. page 87
Stetson Coal Co. The, 44 Kilby, Boston. See opp. page 9

CONTRACTORS

Bailey A. H., 63 Kent. See foot lines
Freeman H. S., 26 Littell rd. See page 70
Kelley Thomas J., 120 Washington

THOMAS J. KELLEY.
— CONTRACTOR —
Estimates Furnished for Road Building, Construction of Sewers, Grading Estates, Etc.
Office, 120 WASHINGTON ST. Tel. 296-4
Residence, WARREN ST. Tel. 202-2
BROOKLINE.

CREAMERIES

Brigham C. Co., 158 Mass. av., Cambridge. See opp. page 133

CUT FLOWERS

Grimmer C. P., 34 West, Boston. See opp. page 61
Palmer F. E., 220 Washington. See foot lines

CUT GLASS

Smith Patterson Co., 52 Summer, Boston. See outside cover

Coal of all kinds
Metropolitan Coal Co. Office, Morse Avenue, cor. Washington St., Tel. Main 4640
General Offices, 30 Congress St., Boston

DAIRY PRODUCTS

Brigham C. Co., 158 Mass. av., Cambridge. See opp. page 133

DIAMONDS

Bigelow, Kennard & Co., 511 Washington, Boston. See opp. page 126
Smith Patterson Co., 52 Summer, Boston. See outside cover

DINING ROOM

Crosby F. M. & Co., 19 School, Boston. See foot lines

DRAPERIES

Bowker Lyman A., 498 Boylston, Boston. See page 51

DRIVEWAYS

Hind Thomas J., 19 Milk, Boston.. See outside cover

DYERS

Daloz L. H., 131 Summer, Boston. See foot lines

ELECTRIC & GAS LIGHT FIXTURES

Bigelow, Kennard & Co., 511 Washington, Boston. See opp. page 126
McKenney & Waterbury Co., 181 Franklin, Boston. See page 106
Wilkinson James & Co., 51 Franklin, Boston. See opp. page 42

ELECTRICIAN

Bigelow, Kennard & Co., 511 Washington, Boston. See opp. page 126
Fleming John F.,50-60 Washington

Fleming, the Electrician
Two Telephones.
Electric Repair Work, Fixture Repair Work, Licensed Gas Department
Office and Shop
50-60 WASHINGTON ST., BROOKLINE

McKenney & Waterbury Co., 181 Franklin, Boston. See page 106
Steverman & Gibbons, Harvard sq.
Wilkinson James & Co., 51 Franklin, Boston. See opp. page 42

EMBALMERS

Briggs Frederick L., Coolidge Corner, Brookline, and 20 Howard, Boston. See opp. page 41
Eastman, A. L., 251 Tremont, Boston. See front col. page
Waterman Joseph S. & Sons, 2326 Washington, Roxbury. See page 69

EYE GLASSES

Davis C. E. Optical Co., 2 Park sq., Boston. See foot lines

FLAGS, TENTS, ETC.

Halma H. P. & Co., 26 No. Market, Boston. See opp. page 96

FLAGS

Hoyt, Martin Co., 10 Commercial, Boston. See opp. page 156
Miller Robert & Co., 230 State, Boston. See page 88

FLOORS

Moore A. G. Co. The, 38 West, Boston. See foot lines

When in Boston dine at . . . . CROSBY'S 19 School Street

FURS.

WOODBURY & REBNER, 140 Boylston Street, Boston

HIGH GRADE SEAL AND PERSIAN
COATS MADE TO ORDER

Telephone 1435-4 Oxford.

FURS repaired and made over in superior manner.
FURS stored with very best care. Insured against loss and damage.
REDYING. SMALL CHARGES.

FLORISTS

Grimmer C. P., 34 West. See opp. page 61
Palmer F. E., 220 Washington. See foot lines

FOUNTAIN PENS

Adams, Cushing & Foster, 168 Devonshire, Boston. See page 106
American Fountain Pen Co., 168 Devonshire, Boston.

FRUIT AND CONFECTIONERY

Papouleas Wm. J. & Bros., 274 Washington. See opp. page 45

FUNERAL DESIGNS

Grimmer C. P., 34 West, Boston. See opp. page 61
Palmer F. E., 220 Washington. See foot lines

FUNERAL DIRECTORS

Briggs Frederick L., Coolidge Corner, Brookline, and 20 Howard, Boston. See opp. page 41
Eastman A. L., 251 Tremont, Boston. See front col. page.
Waterman Joseph S. & Sons, 2326 Washington, Roxbury. See page 69
Bowker Lyman A., 498 Boylston, Boston. See page 51

FURNITURE MANUFACTURERS AND DEALERS

Hallet Charles & Co., 701 Tremont, Boston. See page 88
Robart Bros., 317 Washington. See foot lines and opp. page 97
Zirkel William H., 664 Main, Cambridge See opp. page 61

FURNITURE PACKERS

Cook J. W. & Son Co., 2 1-2 Park sq., Boston. See back col. page

FURNITURE & PIANO MOVERS

Cook J. W. & Son Co., 2 1-2 Park sq., Boston. See back col. page

FURNITURE REPAIRER

Fietz Robert, 82 State, Cambridgeport. See page 34

FURNITURE STORAGE

Brookline Storage Warehouse, Andem pl. See front col. page

Coal of all kinds Metropolitan Coal Co. Office, Morse Avenue, cor. Washington St., Tel. Main 4640
General Offices, 30 Congress St., Boston

FURRIERS

Jackson & Co., 126 Tremont street, Boston. See page 123
Woodbury & Rebner, 140 Boylston, Boston

FURS REPAIRED AND STORED

Lamson & Hubbard, 92 Bedford and 229 Washington, Boston See page 52
Percival E. & Co., 29 Temple pl., Boston
Slattery E. T. Co., 155 Tremont, Boston. See opp. page 78
Woodbury & Rebner, 140 Boylston, Boston

GAS AND ELECTRIC LIGHT FIXTURES

Bigelow, Kennard & Co., 511 Washington, Boston. See page 126
Fleming John F., 50-60 Washington
McKenney & Waterbury Co., 181 Franklin, Boston. See page 106
Wilkinson James & Co., 51 Franklin, Boston. See opp. page 42

GAS FITTERS

Fleming John F., 50-60 Washington
Nettles Stephen, 1349 Beacon, Brookline. See advt. opp. page 40
McKenney & Waterbury Co., 181 Franklin, Boston. See page 106
Steverman & Gibbons, Harvard sq.
Wilkinson James & Co., 51 Franklin, Boston. See opp. page 42

GAS AND OIL STOVES

Fleming John F., 50-60 Washington
McKenney & Waterbury Co., 181 Franklin, Boston. See page 106
Wilkinson James & Co., 51 Franklin, Boston. See opp. page 42

GOLDSMITHS

Bigelow, Kennard & Co., 511 Washington, Boston. See opp. page 126

GOWNS

Slattery E. T. Co., 155 Tremont, Boston. See opp. page 78

GAS AND ELECTRICAL FIXTURES

Murray Henry, 41 Haverhill, Boston. See opp. page 40
Westerly Granite Co., 355 Boylston st., Boston. See opp. page 96

GRANOLITHIC SIDEWALKS

Hind Thomas J., 19 Milk st., Boston. See outside cover

GREENHOUSES

Grimmer C. P., 34 West. See opp. page 61

GROCER

Frost W. E. & Co., 671 Boylston, Boston. See page 33

HAND LAUNDRY

Sunshine Laundry The, 8 Flora. See opp. page 132

HARDWARE AND CUTLERY

Appleton George B., Old South Bldg., Boston. See opp. page 132
Chandler & Barber, 124 Summer, Boston. See front col. page
Mackey J. P., 242 Washington. See See page 52

HARDWOOD FLOORS

Moore A. G. Co. The, 38 West, Boston. See foot lines

COAL Best Quality, Lowest Prices, METROPOLITAN COAL CO.
Morse Ave., Brookline General Offices, 30 Congress St., Boston.
TELEPHONE MAIN 4640

HATS, CAPS, ETC.

Jackson & Co., 126 Tremont, Boston. See page 123
Lamson & Hubbard, 92 Bedford and 229 Washington, Boston. See page 52

HOUSEKEEPERS' ECONOMY ACCOUNT BOOKS

Baker & Humphrey, 12 Pearl, Boston. See front col. page

ICE CREAM

Papouleas Wm. J. & Bros., 274 Washington. See opp. page 45
Philadelphia Ice Cream Co., 38 West st., Boston. See foot lines
Weber & Co., 27 Temple pl., and 23 West , Boston. See page 52

ICE DEALERS

The Boston Ice Co., 110 State, Boston. See page 70

INLAID FLOORS

Moore A. G. Co. The, 38 West, Boston. See foot lines

INSURANCE

Chesley & Sands. 627 Tremont Bldg., Boston and 1341 Beacon, Brookline. See page 34
Equitable Life Assurance Society, R. E. Burnett, agent, Equitable Bldg., Boston. See front col. page
Lincoln William & Son, 27 State, Boston and Savings Bank Bldg., Brookline. See back col. page
McDonald W. J., 31 State. Boston. See advt. opp. page 40
Nason J. L. & Co., 73 Tremont, Boston. See front col. page
Russell Frank A., 113 Devonshire, Boston and Coolidge Corner, Brookline. See front col. page
Savage Henry W., 7 Pemberton sq., Boston. See front col. page

INTERIOR DECORATORS

Boody J. H., 204 Washington. See foot lines
Haberstroh L. & Son, 9 Park, Boston. See page 106
Hallet Charles & Co., 701 Tremont, Boston. See page 88
Hand Bros., 200 Washington. See opp. page 60

JEWELLERS

Bigelow, Kennard & Co., 511 Washington, Boston. See opp. page 126
Smith Patterson Co., 52 Summer, Boston. See outside cover

JUSTICE OF THE PEACE

Dickinson M. F., 53 State, Boston
Elliot Frederic S., 1117 Old South Bldg. Boston
Russell Frank A., 113 Devonshire, Boston and Coolidge Corner, Brookline. See front col. page

KINDLING WOOD

Page George G. Box Co., 3-13 Hampshire. See advt. page 87

LADIES' CLOAKS AND SUITS

Slattery E. T. Co., 155 Tremont, Boston. See opp. page 78

LADIES' FURS

Jackson & Co., 126 Tremont street, Boston. See page 123
Lamson & Hubbard, 92 Bedford and 229 Washington, Boston. See page 52
Slattery E. T. Co., 155 Tremont, Boston. See opp. page 78
Woodbury & Rebner,, 140 Boylston, Boston

L. H. DALOZ, Cleanser and Dyer of Ladies' and Gentlemen's Fine Garments. 131 Summer St. and 24 Bromfield St., Boston, Mass.

E. PERCIVAL & CO.

LADIES' TAILOR AND PRACTICAL FURRIERS

29 TEMPLE PLACE, BOSTON

ROOM 15

LADIES' TAILOR

Percival, E. & Co., 29 Temple pl., Boston

LAMPS, ETC.

Jones, McDuffee & Stratton Co., 120 Franklin, Boston. See outside cover
McKenney & Waterbury Co., 181 Franklin, Boston. See page 106

LAUNDRY

Monks Custom Laundry, 708 Main, Cambridge
Sunshine Laundry The, 8 Flora. See opp. page 132

LAWYERS

Appleton John H., 6 Beacon, Boston
Dickinson, Farr & Dickinson, 53 State, Boston
Elliot Frederic S., 1117 Old South Bldg. Boston.

JOHN H. APPLETON,

COUNSELLOR AT LAW

NOTARY PUBLIC

6 BEACON STREET, Rooms 817, 818.
Telephone 766 Haymarket, Boston.
Residence, 59 Marion Street, Brookline.
Residence Telephone 1643 2 Brookline.

M. F. DICKINSON. WALTER BATES FARR
CHARLES DICKINSON

Dickinson,
Farr and Dickinson,

COUNSELLORS AT LAW.

EXCHANGE BUILDING,
53 STATE STREET, BOSTON.
Rooms 626-629.

MR. FREDERICK S. ELLIOT

Announces that he has opened an office for the general practice of law at

222 WASHINGTON ST.,
HARVARD SQ., BROOKLINE.

Telephone, Brookline 745-1.
Office Hours { Wednesday and Saturday Eves, 7 to 9
Tuesday and Thurs. Morn's, 8.30 to 9.30

Boston Office — ROOMS 1117-1121 OLD SOUTH BUILDING, BOSTON. Telephone, 846 Main.
References by permission, MOORFIELD STOREY, ESQ., SHAWMUT NATIONAL BANK.
Notary Public. *Justice of the Peace.*

LEATHER GOODS

Bigelow, Kennard & Co., 511 Washington, Boston. See opp. page 126

LIFE INSURANCE

Equitable Life Assurance Society, R. E. Burnett, agent, Equitable Bldg., Boston. See front col. page

Philadelphia Ice Cream Co., 38 West near Tremont.

Telephone, Oxford 582. Orders delivered in Brookline twice a day. BOSTON

LITHOGRAPHERS

Walker Geo. H. & Co., 221 High, cor. Purchase, Boston. See page 123

MAP PUBLISHERS

Walker Geo. H. & Co., 221 High cor. Purchase, Boston. See page 123

MERCHANT TAILORS

Turley T. J. & Son, 237 Washington. See opp. page 45

MILK, CREAM AND BUTTER

Brigham C. Co., 158 Mass. av., Cambridge. See opp. page 133

MINERAL WATERS

Geneva Lithia Mineral Water, 65 Federal, Boston. See opp. page 45

MONUMENTS

Murray Henry, 41 Haverhill, Boston. See opp. page 40

Westerly Granite Co. The, 355 Boylston, Boston. See advt. opp. page 96

MORTGAGES

Chesley & Sands, 627 Tremont bldg., Boston and 1341 Beacon, Brookline. See page 34

Freeman H. S., 26 Littell rd. See page 70

Lincoln William & Son, 27 State, Boston and Savings Bank Bldg., Brookline. See back col. page

McDonald W. J., 31 State, Boston. See advt. opp. page 40

Nason J. L. & Co., 73 Tremont, Boston. See front col. page

Russell Frank A., 113 Devonshire, Bos- and Coolidge Corner, Brookline. See front col. page

Savage Henry W., 7 Pemberton sq., Boston. See front col. page

NAPHTHA CLEANSING

Flint E. R., Naphtha Cleansing Co.. 47 Bromfield, Boston. See foot lines

NEWSDEALERS

Paine W. D., 239 Washington, Brookline. See page 51

NOTARIES PUBLIC

Appleton John H., 59 Marion, Brookline and 9 Beacon, Boston

Dickinson Charles D., 53 State, Boston

Elliot Frederic S.,, 1117 Old South Bldg. Boston

When in Boston dine at . . . . CROSBY'S 19 School Street

PALMER, FLORIST, 220 Washington Street, Brookline.
Conservatories: Newton St.
BROOKLINE AGENTS, FERTIFLORA, The Best Plant Food. Telephone.

NURSERIES

Eastern Nurseries, 1090 Centre, Jamaica Plain. See page 34

OPTICIST

Davis C. E. Optical Co., 2 Park sq., Boston. See foot lines

PACKING BOXES

Page George G. Box Co., 3-13 Hampshire, Cambridge. See advt. page 87

PAINTERS (HOUSE AND SIGN)

Boody J. H., Washington. See foot lines

PAINTERS

Haberstroh L. & Son, 9 Park, Boston. See page 106
Hand Brothers, 200 Washington. See opp. page 60

PAINTS AND OILS

Chandler & Barber, 124 Summer, Boston. See front col. page
Mackay J. P., 242 Washington. See page 52

PAPER HANGERS

Boody J. H., 204 Washington. See foot lines
Haberstroh L. & Son, 9 Park, Boston. See page 106
Hand Brothers, 200 Washington. See opp. page 60
Woodbury & Driscoll, 28 Washington and 350 Boylston, Boston. See opp. page 42

PARQUETRY FLOORS

Moore A. G. Co. The, 38 West, Boston. See foot lines

PHOTO ENGRAVERS

Walker Geo. H., & Co., 221 High, cor. Purchase, Boston. See page 123

PHOTOGRAPHERS

Caldwell Photo Co., 29 Temple pl., Boston. See front col. page
Partridge W. H., 27 Harvard, Brookline and 164 Tremont, Boston. See front col. page

PHOTOGRAPHIC MATERIAL

Blair O. M., 134la Beacon. See opp. page 44.
Chandler & Barber, 124 Summer, Boston. See front col. page

PHYSICAL CULTURE

American College of Physical Culture and Jiu Jistu, 372-378 Boylston, Boston. See opp. page 43

PIANO MOVERS

Cook J. W. & Son Co., 2 1-2 Park sq., Boston. See back col. page

PICTURE FRAMING

Norman Thomas W. & Co., 44 Bromfield, Boston. See page 88

PICTURE MOULDING

Hand Bros., 200 Washington, Brookline. See opp. page 60

WALL PAPERS, Picture Moulding. James H. Boody
204 WASHINGTON STREET, BROOKLINE

PALMER, FLORIST, 220 Washington Street, Brookline.
Conservatories: Newton St.
BROOKLINE AGENTS, FERTIFLORA, The Best Plant Food. Telephone.

PICTURES AND PICTURE FRAMES

Jonsson C. R., 1345 Beacon. See opp. page 44
Norman Thomas W. & Co., 44 Bromfield Boston. See page 88
The Perry Pictures Co., Malden and Tremont Temple, Boston. See advt. opp. page 114

PLUMBERS

Nettles Stephen, 1349 Beacon, Brookline. See advt. opp. page 40

POCKET CUTLERY

Appleton George B., Old South Bldg., Boston. See opp. page 132

PRINTERS

Rowe Henry P., 166 Washington. See opp. page 44

PRIVATE STABLES

Kendall George N., 122 Pleasant. See opp. page 157

PROVISIONS

Porter C. H., 151 Summer, Boston. See opp. page 132
Smith Horace E., 5 Harvard sq. See page 51

PUBLIC ACCOUNTANT

Strachan G. Duthie, 119 Milk, Boston. See page 87

PUBLISHERS

Jones E. A., 59 Rindge av., No. Camridge and 1025 Old South Bldg., Boston

RAILROADS

Boston & Maine R. R., Boston. See page 124

RAZORS

Appleton George B., Old South Bldg., Boston. See opp. page 132

REAL ESTATE DEALERS

Chesley & Sands, 627 Tremont Bldg., Boston and 1341 Beacon, Brookline. See page 34
Freeman H. S., 26 Littell rd. See advt. page 70
Lincoln William & Son, 27 State, Boston and Savings Bank Bldg., Brookline. See back col. page
McDonald W. J., 31 State, Boston. See opp. page 40
Nason J. L. & Co., 73 Tremont, Boston. See front col. page
Russell Frank A., 113 Devonshire, Boston and Coolidge Corner, Brookline. See front col. page
Savage Henry W., 7 Pemberton sq. Boston. See front col. page

RESTAURANTS

Weber & Co., 27 Temple pl., and 23 West Boston. See page 52
Crosby F. M. & Co., 19 School, Boston. See foot lines

PALMER, FLORIST, 220 Washington Street, Brookline.
Conservatories: Newton St
BROOKLINE AGENTS, FERTIFLORA, The Best Plant Food. Telephone

PALMER, FLORIST, 220 Washington Street, Brookline.
Conservatories: Newton St.
BROOKLINE AGENTS. FERTIFLORA, The Best Plant Food. Telephone.

RIDING SCHOOL

Brookline Riding Academy, Village sq. See opp. page 61

ROOFERS

Hind Thomas J., 19 Milk, Boston. See outside cover
Mackey J. P., 242 Washington. See page 52

ROOFING MATERIALS

Hind Thomas J., 19 Milk, Boston. See outside cover
Nettles Stephen, 1349 Beacon, Brookline. See advt. page 101

ROOM MOULDINGS

Woodbury & Driscoll, 28 Washington and 350 Boylston, Boston. See page

RUG CLEANSERS

Flint E. R. Naphtha Cleansing Co., 47 Bromfield, Boston. See foot lines

SAFE DEPOSIT VAULTS

Brookline National Bank, Harvard sq. See opp. page 8
State Street Safe Deposit Vaults, 53 State street, Boston. See page 105

SAIL MAKERS

Halma H. P. & Co., 26 No. Market, Boston. See opp. page 96
Hoyt, Martin Co., 10 Commercial, Boston. See opp. page 156
Miller Robert & Co., 230 State, Boston. See page 88

SCHOOL SUPPLIES

Chandler & Barber, 124 Summer, Boston. See front col. page

SHRUBS AND PLANTS

Eastern Nurseries, 1090 Centre, Jamaica Plain. See page 34

SIDEWALKS, ARTIFICIAL STONE

Hind Thomas J., 19 Milk, Boston. See outside cover

SILVERSMITHS & SILVERWARE

Bigelow, Kennard & Co., 511 Washington, Boston. See opp. page 126
Jones, McDuffee & Stratton Co., 120 Franklin, Boston. See outside cover
Smith, Patterson Co., 52 Summer, Boston. See outside cover

STABLE FLOORS

Hind Thomas J., 19 Milk, Boston. See outside cover

STABLES

Beaconsfield The, (Boarding), 1727 Beacon. See opp. page 9
Kendall George N., (Sale), 122 Pleasant. See opp. page 157

STATIONERS

Adams, Cushing & Foster, 168 Devonshire, Boston. See page 106
Paine W. D., 239 Washington. See page 51

WHEN IN BOSTON DINE AT CROSBY'S 19 SCHOOL STREET BOSTON

FLETCHER'S MUSICAL METHOD
SIMPLEX AND KINDERGARTEN

A method of great educational worth. Endorsed at home and abroad by the leading musicians, educators and psychologists. For particulars apply to

MRS. EVELYN FLETCHER-COPP,

Telephone Connection. .·. .·. 107 Thorndike St., Brookline

STEAM FITTERS

Nettles Stephen, 1349 Beacon, Brookline. See advt. opp. page 40

STEAMSHIP LINES

Collver Leon L., 368 Boylston, Boston. See page 51

STORAGE WAREHOUSE

Brookline Storage Warehouse, Andem ol. See front col. page

TABLE CUTLERY

Appleton George B., Old South Bldg., Boston. See opp. page 132

TEACHER (PIANO)

Fletcher-Copp Evelyn, 107 Thorndike

TELEPHONE & TELEGRAPH CO.

New England Telephone & Telegraph Co., 101 and 119 Milk, Boston. See front col. page

TENTS AND AWNINGS

Halma H. P. & Co., 26 No. Market, Boston. See opp. page 96

Hoyt, Martin Co., 10 Commercial, Boston. See opp. page 156

Miller Robert & Co., 230 State, Boston. See page 88

TICKET AGENTS

Collver Leon L., 368 Boylston, Boston. See page 51

TOURS

Collver Leon L., 368 Boylston, Boston. See page 51

TRANSPORTATION LINES

Boston & Maine R. R., Boston. See page 124

TRUST COMPANIES

Brookline Trust Co., 1321 Beacon. See opp page 104

State Street Trust Co., 38 State, Boston. See front col. page

UNDERTAKERS

Briggs Frederick L., Coolidge Corner, Brookline, and 20 Howard, Boston. See opp. page 41

Eastman A. L., 251 Tremont, Boston. See front col. page

Waterman J. S. & Son, 2326 Washington adjoining Dudley St. Terminal Station, Roxbury. See page 69

PAPER HANGING AND INTERIOR DECORATING, **James H. Boody,**
204 Washington Street, Brookline

WHITE ENAMEL AND HARD WOOD FINISHING
JAMES H. BOODY - 204 Washington Street, Brookline

UPHOLSTERERS

Abramson H., 197 Berkeley, Boston. See page 87
Haberstroh L. & Son, 9 Park, Boston. See page 106
Hallet Charles & Co., 701 Tremont, Boston. See page 88
Robart Bros., 317 Washington. See foot lines and opp. page 97
Rowe J. H. Co., 24 Guild Row, Roxbury. See opp. page 60
Zirkel William H., 664 Main, Cambridge See opp. page 61

WALL PAPERS

Boody J. H., 204 Washington. See foot lines
Bowker Lyman A., 498 Boylston, Boston. See page 51
Haberstroh L. & Son, 9 Park, Boston. See page 106
Woodbury & Driscoll, 28 Washington and 350 Boylston. See opp... tz and 350 Boylston, Boston. See opp. page 42

WATCH MAKERS AND REPAIRERS

Smith, Patterson Co., 52 Summer, Boston. See outside cover
Bigelow, Kennard & Co., 511 Washington, Boston. See opp. page 126

WEDDING CANOPIES

Halma H. P. & Co., 26 No. Market, Boston. See opp. page 96
Hoyt, Martin Co., 10 Commercial, Boston. See opp. page 156
Miller Robert & Co., 230 State, Boston. See page 88

WEDDING GIFTS

Bigelow, Kennard & Co., 511 Washington, Boston. See opp. page 126
Jones, McDuffee & Stratton Co., 120 Franklin, Boston. See outside cover

WOOD AND COAL

Bay State Fuel Co., 157 Main and 1410 Mass. avenue, Cambridge. See advt. opp. page 60
Consumers' Coal Co., 71 Main, Cambridge. See opp. page 97
Cousens John E. Coal Co., 219 Washington, Brookline and 1341a Beacon. See advt.
Metropolitan Coal Co., Morss avenue, Brookline and 30 Congress, Boston. See foot lines
Page George G. Box Co., 3-13 Hampshire, Cambridge. See advt. page 87
Stetson Coal Co. The, 44 Kilby, Boston See opp. page 9

WOOD CARPET

Moore A. G. Co. The, 38 West, Boston. See foot lines

WOOD MOULDINGS

Boody J. H., 204 Washington. See foot lines

PAPER HANGING AND INTERIOR DECORATING, James H. Boody,
204 Washington Stree', Brookline.

THE NORTH SHORE BLUE BOOK.

A Society, Private Address and Cottage Directory of Summer Residents.

From Nahant to Gloucester, including Nahant, Swampscott, Marblehead, Beverly, Manchester, Magnolia, Pigeon Cove, Clifton, Eastern Point, Bass Rocks, Annisquam, Rockport, Hamilton, Wenham, Ipswich, and all important points along the shore.

E. A JONES, Publisher - - Old South Bldg., Room 1025, Boston

This will include the addresses of the Summer Residents at the principal resorts, and in many cases their Winter Residences.

This book will be a valuable one for future reference.

We will publish, if desired, such information as will be of value to the ladies, as Receiving Days, Telephone Numbers, etc. We will arrange to print Half Tone Pictures of Private Residences, Hotels, Promident Buildings, etc.

ORDER BLANK FOR COPY OF THE BLUE BOOK. PLEASE SIGN AND MAIL TO US.

THE NORTH SHORE BLUE BOOK

$1.50 1905

Published by E. A. JONES,

Old South Building, Boston. 59 Rindge Ave., Cambridge B.

Please print for me one copy of the BLUE BOOK for which I will pay ONE DOLLAR and FIFTY CENTS on publication and delivery of a copy of the book.

Name.....

Address.....

.....

WALL PAPERS, Picture Moulding. James H. Boody
204 WASHINGTON STREET, BROOKLINE

GENERAL HOUSE PAINTING. JAMES H. BOODY,
204 Washington St. - - BROOKLINE
Wall Papers, Picture Moulding.

A. G. MOORE CO.'S FLOORS HARDWOOD PARQUETRY WOOD CARPET 38 WEST STREET BOSTON
A. G. MOORE CO.'S FLOORS HARDWOOD PARQUETRY WOOD CARPET 38 WEST STREET BOSTON
L. H. DALOZ, Cleanser and Dyer of Ladies' and Gentlemen's Fine Garments. 131 Summer St. and 24 Bromfield St., Boston, Mass.
L. H. DALOZ, Cleanser and Dyer of Ladies' and Gentlemen's Fine Garments. 131 Summer St. and 24 Bromfield St., Boston, Mass.
COAL Best Quality, Lowest Prices, METROPOLITAN COAL CO.
Morse Ave., Brookline General Offices, 30 Congress St., Boston.
TELEPHONE MAIN 4640

Coal of all kinds Metropolitan Coal Co. Office, Morse Avenue, cor. Washington St., Tel. Main 4640
General Offices, 30 Congress St., Boston

Philadelphia Ice Cream Co., 38 West near Tremont.
Telephone, Oxford 582. Orders delivered in Brookline twice a day. BOSTON
Philadelphia Ice Cream Co., 38 West near Tremont.
Telephone, Oxford 582. Orders delivered in Brookline twice a day. BOSTON

Philadelphia Ice Cream Co., 38 West near Tremont.
Telephone, Oxford 582. Orders delivered in Brookline twice a day. BOSTON
M. F. Reynolds Carpenter & Jobber,
TELEPHONE 1045 65 Kent Street, - Brookline.

PAPER HANGING AND INTERIOR DECORATING, James H. Boody,
204 Washington Street, Brookline.

Street Directory.

ABBOTSFORD ROAD, westerly from 190 Babcock st., to Boston line
Ackers av., from 126 Chestnut Hill av., to near Reservoir pl.
Acorn pl., fr. 24 Upland rd.
Adams, fr. 230 Pleasant, near Commonwealth av. to Crowninshield
Addington path, southerly from 118 Winthrop rd. to 100 Addington rd.
Addington rd., from 128 Winthrop rd. to 84 Colbourne crescent
Algonquin rd., from Waban Hill rd.
Allandale rd., from Grove, near Newton easterly to West Roxbury line
Allerton from Irving, opp. Upland rd. to 299 Pond av.
Alton place, from 183 Harvard to 56 St. Paul
Alwington road, from Norfolk road, near Boylston
Amory, easterly from 65 Pleasant to 200 St. Paul
Andem place, from Harvard sq., opp. Davis av.
Ann, from 25 Still to 256 St. Paul
Aspinwall av., from 87 Harvard to Parkway
Auburn place, from 42 Auburn
Auburn, from 132 Harvard to 43 Park
Avon, from Goddard av. to Pond
BABCOCK, from Harvard, near Beacon to Commonwealth av.
Bartlett crescent, westerly from 72 Westbourne ter. to 775 Washington
Beacon, from Boston line, at St. Mary's st. to Boston line, Brighton district
Beaconsfield casino, from 1723 Beacon
Beaconsfield ter. See Tappan street and Garrison rd.
Beals, from 379 Harvard to Gibbs junc., Stedman
Beech road, from 331 Kent to Hawes
Belmont avenue, from Newton street near Goddard av., to Winthrop av.
Bernard ter., Garrison road
Blake road, from 130 Tappan to 100 Sumner road
Borland, from 1121 Beacon to Chatham
Boston, from Newton, J. P., to Allandale rd.
Bowker, from Kent to Toxteth
Boylston, from 80 Washington to Chestnut Hill Reservoir
Boylston place, from Boylston, near Cypress
Braemore road, from Commonwealth av., to Chiswick road
Briggs, from Washington, east of Fairbanks
Brington rd., from 381 Boylston to 127 Cypress
Brook, from 57 Aspinwall av. to Kent
Brookline av., from Washington opp. Walter av. to Boston line
Browne, from Powell to 94 Pleasant
Buckminster rd., from Clinton rd. to Chestnut Hill av.

CAMERON, from 243 Boylston to 295 Boylston
Carlton, from Colchester across Beacon to Ivy
Carlton path, from 27 Monmouth ct. to junc. Carlton and Colchester sts.
Catlin, from 583 Boylston to Leicester
Centre, from 1365 Beacon to Fuller
Chapel, from junc. Hawes and Colchester to 206 Longwood av.
Charles, from 1273 Beacon to Sewall av.
Chesham rd., from 175 Buckminster rd. to 150 Clinton rd.
Chatham, from opp. 346 Kent to Hawes
Chestnut Hill av., from 711 Boylston to Beacon at Brighton line
Chestnut, from Boston line J. P. near High to Clark rd.
Chestnut pl., off Chestnut near Walnut
Chiswick rd., from Longwood av. to Chestnut Hill av., Aberdeen

PALMER, FLORIST, 220 Washington Street, Brookline.
Conservatories: Newton St.
BROOKLINE AGENTS, FERTIFLORA, The Best Plant Food. Telephone.

Circuit rd., from Norfolk rd. near Boylston
Claflin rd., from Rawson rd. to 4 Garrison rd. and 175 Winthrop rd.
Clark rd., from 404 Boylston to Dean road
Clinton path, from 1855 Beacon
Clinton rd., from 473 Boylston to Buckminster road
Clyde, from Warren to Newton
Colchester, from Kent to Carlton
Colbourne crescent, from Winthrop rd.
Colbourne path, from Addington to Rawson rd.
Colliston rd., from Kilsyth av. to Leonard rd.
Coltswold, from Buckminster rd. to Clark rd.
Columbia fr. 460 Harvard to Winchester
Commonwealth av., from Mill Dam to Newton line
Coolidge, from 133 Winchester to Gibbs
Coolidge Corner, junc. Beacon and Harvard
Copley, from Pleasant near Commonwealth av.
Corey Hill, between Winchester, Washington and Beacon
Corey rd., from 1768 Beacon to Washington st. Brighton line
Crowninshield rd, from Pleasant near Commonwealth av. to Commonwealth av.
Cottage, from Warren to Perkins
Craig pl., from 223 Freeman
Cumberland av., from High to Pond av.
Cumberland rd., from Corey rd. to town line
Cummings rd., from Corey rd. to town line
Cypress, from 392 Washington to Chestnut
Cypress pl., from 35 Cypress

DAVIS AV., from Washington to 90 Gorham av.
Davis ct., from 226 Washington
Dean rd., from 1753 Beacon to Fisher av.
Deerfield rd., from Woodman rd. to Beacon, C. H.
Devon, from Norfolk rd., to Middlesex road
Devon crescent, from 819 Washington to Westbourne ter.
Devotion, from 70 Babcock northerly
Druce rd., from Clinton rd. near Dean rd. to Buckminster rd.
Dudley, from Warren near Unitarian church to Warren
Dummer, from Essex to Pleasant
Dwight, from 91 Babcock to Pleasant
Dymoke, from Freeman to Dummer
Dunster rd., from Heath to Newton line
EDGEHILL ROAD, from 116 High
Egmont, from Pleasant
Elba, from Pleasant near Commonwealth avenue
Elm pl., from 8 Walnut to High
Elm, from 125 Davis av. to 56 Cypress
Emerald, from Brookline av., to Pearl
Emerson from 95 Davis av. to Waverly
Englewood av., from 1834 Beacon to Chestnut Hill av.
Essex, from Commonwealth av. near Cottage Farm station to Ivy
Euston, from opp. 121 Carlton
Evans rd., from opp. 743 Washington
Ewe, from 315 St. Paul to Dymoke
FAIRBANKS, from 621 Washington to Beacon
Fairmount, from Dudley to Dudley
Fay pl., from 167 Washington
Fillmore ter., from Tappan near Beacon
Fisher av., from Boylston to Chestnut Hill av.
Flora, from Walter av., to Juniper
Forest, from Clyde near Clyde park
Foster, from 178 Harvard
Francis, from 222 to 69 St. Paul
Francis ter., from Tappan near Beacon
Franklin, from Chestnut to Cypress
Freeman, from Babcock to Essex
Fuller, from 109 Winchester to Gibbs

GENERAL HOUSE PAINTING.
JAMES H. BOODY,
204 Washington St. - - BROOKLINE
Wall Papers, Picture Moulding.

GARDNER PATH, from Washington to Gardner rd.
Gardner rd., from 560 Washington to 169 Tappan
Garrison rd., from 178 Winthrop to Tappan
Gibbs, from Naples rd. to Thorndike
Giradus av., from Clyde opp. Clyde pk. to Goddard av.
Gladstone ter., from Regent circle
Glen rd., from Allerton near Pond av. to Cumberland av.
Goddard av., from Cottage to Newton
Goodwin pl., from 366 Washington
Gorham av., from 61 Cypress to Tappan
Green, from 285 Harvard to Pleasant
Greenough, from opp. 50 Cypress pl., to Washington
Griggs rd., from 503 Washington to Washington
Grove, from Newton to South
HAMMOND, from Newton line to Lagrange, in Newton
Harris, from 148 Harvard to 40 Vernon
Harrison, from 188 Aspinwall av. to 52 Francis
Hart, from 260 Cypress to 59 Franklin
Harvard, from Harvard sq. to Boston line, Brighton district
Harvard av., from 108 Harvard to 29 Park
Harvard ct., from 109 Harvard
Harvard pl., from 96 Harvard
Harvard sq. junc. Washington, Harvard and Davis av.
Hawes, from 49 Colchester to 1097 Beacon
Hawthorn rd., from 52 Allerton to Cumberland av.
Heath, from Boylston opp. Chestnut Hill av. to Newton line
Heath av., from 708 Boylston, opp. Chestnut Hill
Heath Hill, off Boylston, near Heath
Hedge rd., from Kennard rd.
High, from 158 Washington to Chestnut near the Boston line J. P. district
High st. pl., from 177 High
Highland rd., from High next beyond Edge Hill rd.
Holden, from 317 Washington to Pierce
Holland rd., from junc. Buckminster rd. and Seaver st. to Fisher av.
Homer, from 95 Harvard to Brook
Houlihan av., from Boylston near Reservoir pl.
Howard pl., from Commonwealth av. near Cummings rd.
Hurd rd., from Linden pl. to 118 Brookland rd.
Hyslop rd., from 46 Leicester to 66 Holland rd.

IRVING, from 154 Walnut to High
Intervale, changed to Griggs rd.
Ivy, from St. Mary to Essex
JAMAICA ROAD, from Highland rd., near High, to Pond av., Boston line
John, from 16 Pleasant to 31 Green
Juniper, from 10 Morss av., to Flora

KEIFFER ROAD, from 161 Davis av. to 16 Gorham av.
Kendall, from Chestnut to Cypress
Kennard rd., from Walnut opp. Chestnut to Boylston
Kent, from Harvard sq. to Beacon
Kent sq., from 204 Kent near Francis, to 52 Harrison
Kenwood, from 496 Harvard
Kerrigan pl., from 55 Boylston across railroad
Kilsyth rd., from 1812 Beacon to Lanard rd., Aberdeen
Kilsyth ter., from Kilsyth rd.
Kinross rd., from Commonwealth av. to Sutherland rd.

LAGRANGE, from Newton opp. Hammond to Newton line
Lanark rd., from Englewood av., Aberdeen
Lancaster ter., from 1530 Beacon to Summit av.
Leicester, from 59 Fisher av. to Seaver

Coal of all kinds Metropolitan Coal Co. Office, Morse Avenue, cor. Washington St., Tel. Main 4640
General Offices, 30 Congress St., Boston

Leverett, from 209 Boylston
Linden, from 45 Harvard to 84 Kent
Linden pl., from 49 Harvard to Toxteth; thence to 46 Linden
Longwood av., from 251 Harvard to Boston line

MANCHESTER RD., from 172 Babcock to 115 Naples rd.
Manet rd., from Hammond to Waban Hill
Maple, from 17 Irving to Upland rd.
Marguerite ter., from Tappan
Marion, from 200 Harvard to 1437 Beacon
Marion ter., from 45 Marion
Marshall, from 130 Longwood av. to Sewell av.
Mason path, from 15 Lancaster ter. to 40 Mason ter.
Mason ter. from 45 Lancaster ter. to beyond Summit av.
Middlesex rd., from Hammond to Circuit rd.
Milton rd., from 157 Cypress
Monmouth, from Hawes to St. Mary's
Monmouth ct., from 61 Monmouth to B. & A. R. R.
Morss av., from Walnut and Washington to 50 Union
Mountfort, from St. Mary's to Essex
Mt. Walley av., from Newton st. near Avon, to Boston line

NAPLES ROAD, from 391 Harvard to Commonwealth av.
Netherlands rd., from 246 Aspinwall av. to Parkway
Newton, from Pond, J. P. District, to Brookline in Newton
Norfolk rd., from Boylston near Chestnut Hill rd. to Middlesex rd.
Norumbega rd., from Algonquin rd.
OAK, from Heath
Oakland rd., from 250 Walnut
Oak place, off Oak
Old Orchard rd., from Hammond near Beacon, C. H.
Osborn rd., from 204 Babcock to Naples rd.

PARK, from 473 Washington to 1375 Beacon
Parkman ter., Garrison rd.
Parkvale, from 11 Park
Pearl, from 91 Washington to Brookline av.
Perrin rd., from 350 Walnut
Perry, from Linden pl., to 84 Francis
Philbrick rd., from 423 Boylston to Boylston
Pierce, from 32 Harvard to 51 Prospect
Pleasant, from 1292 Beacon to Commonwealth av.
Pond av., from Washington to Boston line, J. P. dist.
Pound, from Heath to Boylston
Powell, from Beacon opp. Kent to Freeman
Prescott, from Ivy to Mountfort
Prospect, from 335 Washington to 32 School
Prospect place, from Prospect

RAWSON PATH, from Gardner rd.
Rawson rd., from Winthrop rd., to Garrison rd.
Regent circle, from 1751 Beacon
Reservoir av., from Hammond, C. H.
Reservoir lane, from Boylston to Chestnut Hill Reservoir
Richmond ct., from Beacon near Kent
Richter ter., 1751 Beacon
Ridgeway, from Freeman between Pleasant and Babcock
Roberts, from Sewall to Sewall pl.
Rockwood, from Goddard av., to Boston line

SALISBURY ROAD, from 24 Corey rd. to Washington
Saltonstall av., from Hammond near R. R. Station, C. H.
School from 86 Harvard opp. Aspinwall av. to 383 Washington
Searle av., from 20 Cypress

PALMER, FLORIST, 220 Washington Street, Brookline.
Conservatories: Newton St.
BROOKLINE AGENTS, FERTIFLORA, The Best Plant Food. Telephone

Seaver, from 96 Buckminster rd. to Hyslop rd.
Sewall, from 318 Cypress to Chestnut
Sewall av., from 223 Harvard to 318 Kent
Sewall pl. from junc. Sewall and Cypress
Sewall st. pl., from 36 Sewall to 61 Sewall pl.
Shailer, from 354 Harvard to Winchester
Sherbrooke av. from Godadrd av. near Newton st. to Winthrop av.
Short, from 1458 Beacon to Summit ave.
Shuttleworth ter. changed to Regent circle
South, from Newton to J. P. district
Spring rd., from Jamaica rd. to Highland rd.
Station, from 205 Washington to 63 Kent
Stearns ave. westerly from 244 Kent
Stearns rd., from 233 Harvard to 100 St. Paul
Stedman st., from 365 Harvard to Manchester rd.
Stetson, from Dwight to Freeman
Still, from Browne to Freeman
Strathmore rd., from Chestnut Hill av. Brighton to Beacon st., Brookline
St. Mary from Monmouth to Commonwealth ave.
St. Paul from 72 Aspinwall ave.
St. Paul, sq., junc. St. Paul st. and Aspinwall ave.
Summit ave., from 1416 Beacon to Boston line, Brighton district
Summit path, from Mason ter. to Summit ave.
Sumner rd., from 505 Boylston to Tappan

TABOR PLACE, from 16 Perry
Tappan, from 101 Cypress to 1699 Beacon
Thatcher, from 179 Pleasant to 32 Dymoke
Thayer, from 336 Washington to Waverly
Thayer pl., from 13 Thayer northerly
Thorndike, from 151 Winchester to Abbotsford rd.
Toxteth, from 62 Linden pl. to 76 Francis

UNIVERSITY RD., from 1539 Beacon
Upland rd., from 126 Walnut to Maple

VERNDALE, from 498 Harvard to Columbia near Boston line
Vernon, from 166 Harvard to Marion
Villa lane, from Washington near Pond ave. to Flora
Village lane, from 34 Walnut to 38 High
Village sq., from Washington st. at the junction of High and Boylston, easterly to intersection with Walnut
WALDO, from 8 Pleasant
Wallingford rd., from Commonwealth ave. opp. Kinross rd.
Walnut, from 14 Washington to Dudley
Walnut path, from 152 Boylston to 177 Walnut
Walnut place, from 206 Walnut
Walnut ter., off 234 Walnut
Walter ave., from 32 Washington to Flora
Ward rd., from Pond to Spring rd.
Warren, from Boylston opp. Sumner rd. to Heath
Washburn pl., from 24 Auburn
Washburn ter., from Harvard ave.
Warwick rd., from Salisbury rd. to 1798 Beacon
Washington, from Boston line to Boston line, Brighton district
Waverly, from 57 Cypress ave. to Davis
Webster, from 236 Harvard to 1365 Beacon
Webster park, from 10 Webster
Webster place, from 15 Harvard, near Harvard sq. to 34 Kent
Wellington ter., off 190 Cypress, near Walnut

Coal of all kinds Metropolitan Coal Co. Office, Morse Avenue, cor. Washington St., Tel. Main 4640
General Offices, 30 Congress St., Boston

Westbourne ter., from 1608 Beacon to Boston line
White pl., from 188 Washington
Whitney, from Clyde near Clyde park to Giradus ave.
Williams, from 366 Harvard to 58 Winchester
Williston rd., from 1710 Beacon
Winchester, from 1384 Beacon near Corey Hill to Boston line
Windsor rd., from Corey rd. to Boston line
Winslow rd., from 210 Babcock to Commonwealth ave.
Winthrop path, from 612 Washington to 83 Winthrop rd.
Winthrop rd., from 85 Gardner rd. to 1661 Beacon
Woodland rd., from Heath to Hammond
Woodward sq., junction of Pearl and Emerald

YORK TERRACE, from Summit ave. near Beacon st. to Lancaster ter.

COAL Best Quality, Lowest Prices, METROPOLITAN COAL CO.
Morse Ave., Brookline General Offices, 30 Congress St., Boston.
TELEPHONE MAIN 4640

W. E. FROST & CO.,

GROCERS . .

AND

IMPORTERS

ORDERS TAKEN AT RESIDENCE
TUESDAYS AND FRIDAYS
GOODS DELIVERED EVERY DAY.

A Satisfactory Reference Required from parties wishing to open an Account.

Full and Complete Line of

CHOICE WINES AND SPIRITS

For Medicinal and Family Purposes.

671 Boylston Street, - - - Boston

Telephone, Back Bay 576.

CHESLEY & SANDS

BROOKLINE AND BOSTON

REAL ESTATE

MORTGAGES AND INSURANCE

621 TREMONT BUILDING,
BOSTON, MASS.

1341 BEACON STREET,
BROOKLINE, MASS.

TELEPHONES

SEND TO

EASTERN NURSERIES

M. M. DAWSON, MANAGER.

Jamaica Plain, Massachusetts.

For Ornamental TREES, SHRUBS, EVERGREENS and VINES of ALL KINDS.

Telephone 991-6 Cambridge.

ROBERT FIETZ

ANTIQUE FURNITURE

TEA TRAYS, TIP TABLES, CHINA CABINETS
REPAIRING OF ANTIQUE FURNITURE ∴ ∴

82 STATE STREET, CAMBRIDGEPORT, MASS.

MAKER AND REPAIRER OF ALL KINDS OF FURNITURE

Brookline Residents.

Names and postoffice addresses of the Principal Residents of Brookline, arranged in the order of residences running from one street to another.

Those in the right hand column are residents of the right side of the street; those in the left, residing on the left hand side of the street, in order as printed.

ABBOTSFORD ROAD.

From Babcock Street.

Post Office Boulevard Station

12 Mr. & Mrs. Isaac Van Horn
20 Mrs. Robert A. Stranahan
26 Mr. & Mrs. Edward W. Pierce
Telephone 391-5
Sum. res. No. Scituate Beach
34 David W. Cushing
Miss Esther G. Cushing
36 Mr. & Mrs. Albert J. Bamford
Miss Bamford
40 Mr. & Mrs. Ralph A. Hatch
46 Mr. & Mrs. George Inston
Telephone 1080, Brookline

11 Mrs. Mark A. Torrey
Telephone 956 Brookline
Miss Josephine Torrey
29 Mr. & Mrs. Thomas Arthur Brook
Receiving day Friday
J. Edgar Moore
33 Mr. & Mrs. George Lawton Hersey
Miss Doake
43 Mrs. A. H. Yoemans
51 Mr. & Mrs. John A. Ferguson
Herbert S. Ferguson
George Arme
Miss Robinson

ADDINGTON ROAD.

From Winthrop Road to Colburne Crescent.

16 Mr. & Mrs. William J. Emerson
56 Mr. & Mrs. John Lyons
86 Mr. & Mrs. William B. Sprout
90 Mr. & Mrs. Henry A. Wood
Miss Mary E. Wood
At home Thursday afternoons
94 Mr. & Mrs. Joseph H. Tewsbury
Mrs. S. O. Webster
98 Mr. & Mrs. Henry W. Edwards
Mr. & Mrs. Y. Marcy Edwards
128 Miss Louise Bigelow

17 Mrs. Edwin Bruce
Mr. & Mrs. Philip B. Bruce
17 Mr. & Mrs. Warren D. Vinal
Herbert W. Vinal
35 Mr. & Mrs. A. Wiswall
James Wiswall
39 Miss Mary Poole
41 Mr. William A. Brownlow
43 Mr. & Mrs. Henry Hatch
45 Mr. & Mrs. Francis W. Bacon
47 Mrs. James C. Tucker
Miss D. B. Walker
49 Mr. & Mrs. Francis J. Callahan
57 Mr. & Mrs. Thomas E. Jansen
59 Mrs. E. Storey Smith
Warren S. Smith
51 Mr. & Mrs. Charles C. Kellogg

PAPER HANGING AND INTERIOR DECORATING, James H. Boody,
204 Washington Street, Brookline

ADDINGTON ROAD— Continued.

51 Miss Grace Kellogg
53 Col. & Mrs. Edward M. Gilman
Sum. res. Allerton, Hull, Mass.
55 Mr. & Mrs. W. Nelson Gale
Mr. & Mrs. George A. Jordan
Mr. & Mrs. Dale E. Brown
Mr. & Mrs. John T. Pearce
59 Mr. & Mrs. John H. Loud
Mr. & Mrs. J. Burnham Perry
73 Mr. & Mrs. Herbert J. Blodgett
115 Mr. & Mrs. Clarence H. Esty
Telephone 200
117 Albert H. Esty
Telephone 200
125 Mr. & Mrs. Frederick E. Hall
129 Mr. & Mrs. James P. Mackey
135 Mrs. Frederick H. Holton

ALLERTON STREET.

From Irving street to Pond ave.

10 Mrs. Henry P. Briggs
18 Miss Louisa D. Walker
Miss Anna Walker
28 Mrs. John Henry Chapman
Miss Grace C. Chapman
32 Mr. & Mrs. Carleton Hunneman
Mrs. E. S. Ingle
44 Mr. & Mrs. Aaron H. Lapham
48 Mr. & Mrs. Daniel F. Sanford.
Sum. res. Redding Ridge, Conn.
52 Mr. & Mrs. Charles P. Ware
Sum. res. Cataumet, Mass.
Miss Mary A. Ware
58 Mr. & Mrs. Francis H. Russell
Miss Mary H. Russell
31 Mr. & Mrs. George A. Bugbee
Sum. res. Mashpee, Mass.
Mr. & Mrs. Edward E. Bugbee
35 Mrs. William Parker
Miss E. M. Parker
Mrs. E. A. Flint
41 Mrs. James Dana
Miss Mary H. Dana
Mr. Gorham Dana
Mr. James Dana
43 Mr. John H. Cabot
Mr. F. Ernest Cabot
Miss Theodora Cabot

ALTON PLACE.

From Harvard to St. Paul Street.

36 Mr. & Mrs. Frank M. Seamans
Mr. & Mrs. Ernest Lyon
64 Mrs. Leverett Chase.
At home Sunday
Mr. William Henry Chase
33 Mrs. Mortimer C. Ferris
Miss Mary E. Ferris
Mr. Lynde R. Ferris

COAL Best Quality, Lowest Prices, METROPOLITAN COAL CO.
Morse Ave., Brookline. General Offices, 30 Congress St., Boston.
TELEPHONE MAIN 4640

ASPINWALL AVENUE.

From Harvard to Kent Street.

46 Mr. & Mrs. T. Wilson Burlingame
58 Mr. & Mrs. H. C. Woodbury
62 Mr. & Mrs. Philip Fitzpatrick
120 Rev. Leonard K. Storrs, D. D.
Miss Anna E. Storrs
Henry R. Storrs
150 Mrs. S. B. Kenrick
152 Mr. Oliver Hagan.
160 Mr. & Mrs. Charles R. S. Mason
162 Dr. & Mrs. George W. Kaan
Office hours, until 9 a. m., and 6 to 7 p. m.
Tel. 375
168 Mr. & Mrs. Lionel Norman
172 Dr. & Mrs. H. Lincoln Chase
Office hours, 2 to 3 and at 7 p.m.
Tel. 1228-2
184 Mr. & Mrs. Albert W. Bliss
Sum. res. "Stony Croft," Marion, Mass.
194 Dr. & Mrs. Frederick B. Percy
Office hours, 2 to 4 p. m.
Sum. res. Popham, Me.
Miss Ada Leiber Percy
198 Mr. & Mrs. J. Eveleth Griffith
Mr. & Mrs. William Blanchard
204 Mrs. Perez B. Howard
Miss Mabel Howard
Mrs. M .M. Poor
208 Mr. & Mrs. Herman F. Burkhardt
212 Mr. & Mrs. John J. Richards
220 Mr. & Mrs. Leslie C. Wead
Tel. 1244-3
Mr. Harold K. Wead
Frederick Whitcomb Wead
224 Mr. & Mrs. William H. Bowker
232 Mr. & Mrs. Albert H. Higgins
Mrs. G. H. Everson
Miss Alice L. Higgins

---

223 Mr. & Mrs. Lincoln Grant.
233 Mr. & Mrs. Mark C. Meagher
Mrs. Elizabeth V. Webb
57 Mr. & Mrs. Frank T. Sullivan
65 Mr. & Mrs. Frederic W. Wood
At home Tuesdays
71 Mr. & Mrs. J. Everett Brown
Mrs. Mary W. Brown
79 Mrs. Ellen Mullowney
Dr. H. P. Mullowney
89 Mr. & Mrs. Charles W. Smith
Miss Carrie M. Smith
97 Mrs. H. L. Eustis
Sum. res. Jamestown, R. I.
Miss S. E. Eustis
George D. Eustis
105 Dr. & Mrs. Harry M. Cutts.
Office hours, 1.30 to 3 and 7 to 8 p. m.
Telephone 161
Miss Annie T. Belcher
127 Mr. & Mrs. W. D. McMillan
145 Mrs. S. W. Cloud
Mr. & Mrs. Benjamin C. Flower
155 Mrs. Eliza Ballard
The Misses Ballard
157 Mr. & Mrs. William Lloyd
159 Mr. & Mrs. Augustus L. Thorndike
Sum. res. Brewster, Mass.
165 Capt. & Mrs. William F. Humphrey
Sum. res. Hillsboro Centre, N. H.
At home Thursdays
177 Dr. & Mrs. Douglas Graham
179 Mr. & Mrs. Arthur P. Bush
183 Mr. & Mrs. Peter P. Keiser
189 Mr. & Mrs. William A. Faulkner
At home Thursdays
189 Mrs. A. W. Leonard
193 Mrs. Joseph Comer
Mr. J. Heron Comer
Miss Josephine Comer
199 Rev. & Mrs. Joshua Gill
Henry Gill
213 Mr. Fred G. Holden
Mrs. H. L. Dutton
219 Mr. & Mrs. Delbert W. Northrop

PALMER, FLORIST, 220 Washington Street, Brookline.
Conservatories: Newton St.
BROOKLINE AGENTS, FERTIFLORA, The Best Plant Food. Telephone.

AUBURN PLACE.

Off Auburn Street.

10 Mr. Stephen Cabot
Miss Ellen Cabot
Mrs. E. C. Bainbridge
Miss E. L. Bainbridge
14 Mrs. Winifred Hunt
Thomas F. Hunt

9 Mr. & Mrs. Charles R. Edwards
15 Mr. & Mrs. John Ferguson

AUBURN STREET.

From Harvard to Park Street.

4 Mr. & Mrs. Harry A. Brown
14 Mr. & Mrs. Edward R. Nash
24 Mr. & Mrs. John R. Withington
32 Mr. & Mrs. Charles L. Richardson
Mr. & Mrs. S. Irving Richardson
40 Mr. & Mrs. E. H. White
52 Mr. & Mrs. William E. Frost
Miss Nellie E. Frost
54 John Clinton Harris
Mrs. L. E. Harris
56 Mrs. Charles H. Richardson

15 Mrs. M. T. Blake
Miss Anna L. Daley
John F. Daley
17 The Misses Withington
21 Mrs. John S. Miles
Mrs. John N. Chapman
23 Mr. & Mrs. Jacob Nathan
35 Mrs. James M. Burgess
39 Mr. & Mrs. Rufus A. Flanders
At home Wednesdays
Sum. res. Cataumet
Mr. & Mrs. Myron W. Short
45 Mr. & Mrs. Chauncey A. Jacobs
51 Mrs. C. A Goodale
Dr. & Mrs. F. P. Williams

BABCOCK STREET.

From Harvard, near Beacon, to Commonwealth Ave.

Post Office Boulevard Station.
28 Mr. & Mrs. Charles P. Smith
40 Dr. Frederick S. Bennett
Mr. & Mrs. Herbert W. Hayes
Mrs. Samuel Emmes
Ernest V. Emmes
Mr. & Mrs. Louis E. Emmes
46 Mrs. Kate M. Jones.
Mr. & Mrs. Major W. Barber
F. L. Hanson
Herman Gilchrist
William Poole
Philip Young
Mrs. Florence L. Snow
Mr. & Mrs. J. E. Graham
W. A. Quigley, Jr.
George Plummer Quigley

15 THE GABLES
Mr. & Mrs. Cawsten Browne
Mr. & Mrs. George A. Chapman
Mr. & Mrs. Charles S. Kendall
Mr. & Mrs. Louis W. Ewald
Mr. & Mrs. P. B. Elkins
The Misses Morrill
23 Mr. & Mrs. James Stack
27 Mrs. Eliza J. McNeely
29 Mr. & Mrs. Robert Whigham
43 Mr. & Mr. Francis R. Parks
51 Mr. & Mrs. Marcil M. Smith
57 Mr. & Mrs. Charles E. Adams
63 Mr. & Mrs. Walter A. Wentworth
91 Mr. & Mrs. Reuben S. Swan
Mr. Clifford Melville Swan
Miss Caroline F. Melville

Carpet Cleaning and Laying. E. R. FLINT, NAPHTHA CLEANSING CO., 47 Bromfield Street, BOSTON. Telephone 383 Main.

BABCOCK STREET—Continued.

48 The Babcock
Mr. & Mrs. George H. Bouve
Mr. & Mrs. Thomas S. McGowen
Mr. & Mrs. Freeland Jewett
Walter M. Evatt
Mr. & Mrs. Alfred H. Johnson
Mr. & Mrs. A. Edson Norris
64 Mr. & Mrs. William Bunting, Jr.
82 Mr. & Mrs. S. Dustin Goodenough
Mr. & Mrs. Claudius Noyes
86 Mrs. H. C. Nutt
Mr. Frank A. Nutt
90 Mr. & Mrs. Herbert H. Fletcher
94 Mr. & Mrs. Gardner C. Brooks
112 Mrs. Albert M. Williams
Miss Ora M. Williams
Miss Esther N. Williams
134 Mr. & Mrs. Wm. A. McKenney
Sum. res. Linerkin's Bay, Me.
Mrs. S. A. McKenney
150 Miss Charlotte L. Mackay
Miss Susan H. Mackay
156 Mr. & Mrs. James Dyer Ronimus
162 Mr. & Mrs. Walter H. Woods
170 Dr. P. E. Burtchaell
182 Mr. & Mrs. Frederick A. Hubbard
Mrs. J. F. Christie
190 Mr. & Mrs. Charles E. Aldrich
198 Mr. & Mrs. George F. Daniels
Telephone 939-2
204 Mr. & Mrs. T. A. Crimmins
210 Mr. & Mrs. John H. Proctor
222 Mrs. Swain P. Chick
Miss Helen G. Chick
226 Mr. & Mrs. John A. Gale
Mr. & Mrs. John M. Barnum, Jr.
240 Mr. & Mrs. Nath'l Kinsman, Jr.
Mr. & Mrs. Lewis F. Eaton
Mr. & Mrs. Bernard Kopf
95 Mr. & Mrs. Charles A. Brown
105 Mr. & Mrs. Wm. M. Howard
109 Mr. & Mrs. Daniel Tyler
117 Mr. & Mrs. Samuel White
At home Wednesday evenings
123 Mr. & Mrs. B. Frank Bennett
163 Mr. & Mrs. Roger I. Sherman
199 Mr. & Mrs. John W. Goddard
219 Mr. & Mrs. Wm. L. Henry
Sum. res. Bass River, So. Yarmouth, Mass.
207 Dr. & Mrs. Wm. T. Holland
213 Mr. & Mrs. Charles Henry Mead
Miss Annie B. Todd
Mrs. Charlotte T. Proeschold
215 Mr. & Mrs. Simeon Taylor
225 Mr. & Mrs. George Chandler
227 Mr. & Mrs. J. Appleton Thomas
231 Mr. & Mrs. Frank W. Richards

BARTLETT CRESCENT.

Post Office Boulevard Station.

19 Mrs. A. Louise Duke.
The Misses Duke
Mr. A. Hobart Duke
Mrs. Jennie H. Everett
29 Mr. & Mrs. William F. Lamb
25 Mr. & Mrs. Edward Maynz

PAPER HANGING AND INTERIOR DECORATING, James H. Boody,
204 Washington Street, Brookline.

Frederick L. Briggs

UNDERTAKER and EMBALMER

Beacon and Webster Sts.

COOLIDGE CORNER

Brookline, - Mass.

TELEPHONE, 1151, BROOKLINE

Office and Warerooms, Chapel and Special Apartments

All Conveniences and Facilities Connected With this Establishment

EXPERIENCED EMBALMER AND ASSISTANTS

Lady Assistant and Embalmer

WHEN REQUIRED

BOSTON WAREROOMS:

Telephone, 188 Haymarket

BEACON STREET— Continued.

1060 William H. Hammond
Mr. & Mrs. H. P. White
Arthur T. Reed
Mr. & Mrs. Alfred Stevens
Mr. & Mrs. H. C. Nickerson
1064 Mr. & Mrs. Rowland B. French
Mr. & Mrs. Hiram N. Lathrop
Mr. & Mrs. Joseph F. Conant
Mr. & Mrs. Charles F. Kelley
At home Thursdays
Mr. & Mrs. Wm. S. Belches
Mrs. Mary Agnes Pettingill
1070 The Wollaston
Mr. & Mrs. Gilbert D. Robinson
Mr. & Mrs. Malcolm G. Greene
Miss Greene
Mr. & Mrs. Herbert M. Leland
Receiving day Friday
Tel. 974-2, Brookline
Mr. & Mrs. George Melville Porter
Sum. res. Wiscassett, Me.
Mr. & Mrs. George W. Foster
Dr. & Mrs. James Washington Bartlett
Telephone 646, Brookline
Miss Mary G. Curtis
Mr. & Mrs. James A. Jones
Miss Katherine Jones
Mr. & Mrs. Walter A. Priest
Mr. & Mrs. Francis J. Oakes
Dr. & Mrs. Robert Beattie
Mrs. L. J. Page
Miss E. E. C. Page
1362 Mrs. J. H. Freeman
Mr. Charles W. Swett
1372 Dr & Mrs. Frank P. Hudnut
Office hours, 8 to 9 a.m., 1 to 3 and 7 to 8 p.m.
Tel. 283-3
1378 Mr. & Mrs. John B. Clapp
Mr. & Mrs. Louis J. Elkan
1378 Mr. & Mrs. Charles B. Barrett
Mr. & Mrs. Walter P. Wright
1382 Mr. & Mrs. Charles F. Nye
1384 Mrs. Sophia N. Lelienthal
1063 Mr. & Mrs. William Gibbons Preston
Telephone 609, Brookline
Receiving day Tuesday
Sum. res. Beverly Farms
Mrs. Evans Preston
Receiving day Thursday
1065 Mrs. Elizabeth Shea
The Misses Shea
Mr. Francis A. Shea
1067 Mrs. Josephine A. Habirshaw
Mrs. Edward Skidmore
1069 Mr. & Mrs. George F. Stebbins
1071 Mr. & Mrs. Lewis I Levy
1073 Dr. & Mrs. Charles W. Swan
1075 Isaac Gross
The Misses Gross
1079 Mr. & Mrs. Robert Richey
At home Wednesdays
1081 Mrs. J. D. Scudder
Mr. & Mrs. G. B. Glidden
1083 Mr. & Mrs. Albert Bernard
1087 Mr. & Mrs. Alfred J. Knight
1085 Dr. & Mrs. James H. Anderson
Miss C. F. Anderson
1089 Mrs. Sarah A. Hill
Mr. Charles S. Hill
The Misses Hill
1097 Mr. Charles U. Cotting
1243 Mr. & Mrs. James A. Sawtell
The Misses Sawtell
1265 Mr. & Mrs. George E. Carter
Miss Eleanor Bradley
Miss Emma F. Carr
1339 Dr. & Mrs. J. Herbert Moore
Doctor's office hours, 8 to 9 a.m. and 4 to 6 p.m.
Telephone 117
1343a Mr. Joseph C. O'Brien
Mrs. J. J. Costello
Mr. James J. O'Brien
Mr. & Mrs. Stephen Nettles
Miss Cora E. Nettles
1345a Mr. & Mrs. Edwin F. Dimock
Mr. & Mrs. Wm. P. Montgomery
Mr. & Mrs. George B. Young
1347 Mrs. E. G. Wright

PALMER, FLORIST, 220 Washington Street, Brookline.
Conservatories: Newton St.
BROOKLINE AGENTS. FERTIFLORA, The Best Plant Food. Telephone.

BEACON STREET— Continued.

1384 Dr. Alice Lilienthal
1384 Miss Flora Lilienthal
Mr. & Mrs. C. B. Barrett
1390 Mrs. Mabel E. Conant
Mr. & Mrs. Frank P. Moss
Mr. & Mrs. Fred J. Walker
1404 Mr. & Mrs. Doyle
1406 Mrs. Martha L. Day
1408 Mrs. Blanche A. Pierson
1410 Dr. Louis W. Gilbert
Rev. & Mrs. Selden Gilbert
1412 Mr. & Mrs. Wirt X. Fuller
Mr. & Mrs. George A. Kimball
Mr. & Mrs. William Dole Mattocks
1440 Mr. & Mrs. Edward J. Mitton
1464 The Misses Schwarz

THE COLCHESTER

1470 Mrs. Edwin N. Kimball
Mrs. Walter H. Cowing
Miss Grace G. Cowing
Mr. & Mrs. James H. Prince
Mrs. George R. Groot
Mr. & Mrs. Edward A. Mulliken
Rev. & Mrs. Henry G. Spaulding
Henry W. Tenney
William P. Tenney
Lieut. Col. William S. Stanton
Mr. & Mrs. G. M. Sherman
Miss J. A. Ward
Mr. & Mrs. Charles H. Converse
Allan D. Converse
The Misses Converse
Mr. & Mrs. William B. Turner
Mrs. George Cutler
1478 Mr. & Mrs. Benjamin Corlew
Miss Elizabeth J. Corlew
1530 Mr. & Mrs. John P. Webber
1546 Mr. & Mrs. Caleb Chase
At home Tuesdays
Sum. res. W. Harwich, Mass.
1560 Mr. & Mrs. Frederick McQuesten
At home second and fourth Fridays
Sum. res. Marblehead Neck
Mrs. E. J. Chilson
Chester W. Melville
1347 C. Cully
1353 Mr. & Mrs. Arthur N. Bruerton
Mr. & Mrs. John T. McClintock
Mr. & Mrs. Edward S. Tompson
Mr. & Mrs. Richard W. Emerson
Mr. Frederic Mortimer Emerson
Mr. & Mrs. Harry E. Gleason

"THE WILLARD"

1359 Mr. N. D. Whitney
Mr. Theodore D. Whitney
Mrs. George Myrick
Mrs. L. B. Evans
Mrs. E. Waldo Edmond
Mr. Clarence H. Waldo
Mr. George W. Taylor
Miss Ellen A. Taylor
Miss Caroline Jones
1381 Mrs. M. A. Hutchinson
Miss Mary E. Hutchinson
1405 Mrs. George W. Armstrong
At home Mondays
Sum. res. "Gilnockie," Centre Harbor, N. H.
1425 Mr. Frank P. Hazen
1437 Mrs. Helen D. Tozier
Frederic S. Elliot
1443 Mr. & Mrs. Smith P. Burton, Jr.
Miss Katherine Burton
1453 Mr. & Mrs. William H. Canterbury
Miss Gertrude P. Canterbury
Sum. res. Crow Point, Hingham, Mass.

THE METROPOLE

1455 Mr. & Mrs. Hiram J. Potter
Miss W. L. Potter
Mr. & Mrs. Charles H. Wheeler
Charles D. Wheeler
Mr. & Mrs. Charles L. Holt
Mr. & Mrs. Sidney Dreyfus
Mrs. J. G. Johnson
Miss A. E. Finch
Mr. & Mrs. George L. Brett

THE IMPERIAL

1459 Mr. & Mrs. Philip S. Abbott
At home Wednesdays

ANTIQUE FURNITURE REPAIRING. ROBART BROS. CABINET MAKERS. 311-317 Washington Street Brookline. Tel. 1269'3

ESTABLISHED 1876

JAMES WILKINSON & CO.

ELECTRICAL CONSTRUCTION

ELECTRIC AND GAS FIXTURES
ELECTRIC AND GAS REPAIRS

INSTALLATION OF INCANDESCENT LIGHTING

TELEPHONES
ELECTRIC LOCKS
ELECTRIC MOTORS
ELECTRIC FANS

BELLS
SPEAKING TUBES
ELECTRIC LOCKS
ELECTRIC GAS LIGHTING

51 FRANKLIN STREET, BOSTON, MASS.
TELEPHONE MAIN 2002

WALL PAPERS

The Latest Decorations and Novelties in French and English and Japanese Papers, and Complete Line of Domestic Goods in All Grades.

COMPETENT WORKMEN PERSONAL ATTENTION

Woodbury & Driscoll

26 and 28 Washington Street BOSTON

Back Bay Salesrooms
348 and 350 Boylston Street, at Arlington Street

The American College of Physical Culture and Jiu-Jitsu

JIU-JITSU is the Japanese method of Physical Training.
JIU-JITSU has been practiced by the Japanese for 2,500 years.
JIU-JITSU means "muscle breaking."
JIU-JITSU helps the weak to master the strong.

PHYSICAL TRAINING AND SELF-DEFENCE FOR MEN.
PHYSICAL TRAINING FOR WOMEN
According to Japanese methods JIU-JITSU
JAPANESE PHYSICAL TRAINING FOR CHILDREN
Japanese Methods JIU-JITSU

The real JIU-JITSU, by President Roosevelt's teacher, the man who introduced it into this country.

"JIU-JITSU is self-defence and not a sport," says Prof. J. J. O'Brien, of the American College of Physical Culture and JIU-JITSU. The expert renders the the big man powerless, and could break bones at will.

Japan succeeds because of the physical fitness of her soldiers. They practice JIU-JITSU, a system of physical culture that makes them giants of strength and endurance.

Prof. J. J. O'Brien, instructor of the President and the originator of this art in the United States, who for ten years was Inspector of Police, at Nagaski, Japan, has been induced, at a very great expense, by the American College of Physical Culture and JIU-JITSU, to accept a position as instructor, so that the American people may learn the real science of this art from one who is capable of teaching JIU-JITSU by mail, with a series of photographs, in a manner which is at once comprehended by the person who receives the lessons. There have been so many fakirs advertising that they teach JIU-JITSU, when as a matter of fact, they know nothing whatever about it. Prof. O'Brien is fully versed in the Japenese method, as he has studied it for ten years in Japan, and he is responsible for this art of self-defence being introduced into the United States.

We will send one free lesson by mail to anyone who is interested and wishes to take a course of lessons, and we will furnish them with references from the best people in Boston and elsewhere, including trainers, professors of the leading universities in the United States, doctors, lawyers, etc.

American College of Physical Culture
and
JIU-JITSU,

COLLEGE—372 BOYLSTON STREET. } BOSTON.
P. S. Please enclose two-cent stamp for FREE lesson.

BEACON STREET— Continued.

1566 Mr. & Mrs. Benjamin Lombard, Jr.
1614 Mr. & Mrs. J. Winthrop Dutton
1616 Mr. & Mrs. Myer Abrams
David Abrams
The Misses Abrams
Sum. res. Wentworth, N. H.
Tel. Brookline 914-2
At home second Tuesdays
1618 Miss Eugenia Sampson
Miss Edith G. Sampson
1622 Dr. & Mrs. Lewis E. Morgan
1658 Dr. & Mrs. Everett Jones
Office hours, 8 to 9 a.m., 2 to 3 and 6.30 to 7 p.m.
Telephone 226, Brookline
Mrs. Lewis G. Lowe
1668 Mr. & Mrs. Frank W. Thayer
Sum. res. South Shore
Tel. Brookline 722-3
Miss Annie E. Bowker
Miss Susan T. Bowker
1674 Mr. & Mrs. Edward L. Fuller
Edward A. Fuller
1676 Mr. & Mrs. Arthur M. Clement
Miss Edith Clement
1682 Mr. & Mrs. Joshua R. Pearl
Mr. & Mrs. Richard E. Jeffrey
1684 Dr. & Mrs. J. C. Jones
Mrs. Hayward P. Hall
1702 Mr. Marquis F. Dickinson
Mr. Charles Dickinson
Miss J. C. Dickinson
1710 Mr. & Mrs. Charles Herbert Watson
1712 Mr. & Mrs. Henry W. Forbes
1714 Mr. & Mrs. John P. Wise
At home Thursdays
Sum. res. Pride's Crossing, Mass.
1716 Mr. & Mrs. Charles F. Cross
1718 Mr. & Mrs. Charles F. Smith
Charles F. Smith, Jr.
The Misses Smith
1720 Mr. & Mrs. John P. Squire
1722 Mrs. Abraham G. Wyman
Telephone 722-2, Brookline

1459 Mr. & Mrs. Michael Maginnis
Mr. & Mrs. James Macmahon
Mr. & Mrs. George M. Hatch
Mr. & Mrs. Edward H. Allen
Mr. Henry M. Habiel
1463 Mr. & Mrs. P. J. Vaughan
Mrs James Mellen
Mrs. Henry F. Moore
Miss Isabel H. Moore
Philip A. Moore
Roger B. Moore
Mrs. Ransom Bridge
Mr. & Mrs. John B. Bugbee
Mr. & Mrs. Frank A. Cummings
Mr. & Mrs. William F. Helper

THE ROYAL

1469 Mrs. Fannie Spitz
Mrs. H. A. Turner
Miss E. M. Turner
Mr. & Mrs. William F. Howe
At home Thursdays
William F. Howe, Jr.
Mr. & Mrs. George W. Sanford
Mr. & Mrs. William D. Wright
Mrs. S. Marion Spaulding
Miss S. Marie Spaulding
At home Fridays

THE EMPIRE

1471 Mr. & Mrs. William S. Youngman
Mrs. Katharine M. Johnson
The Misses Johnson
Mr. & Mrs. Gardner Bowman
Mr. & Mrs. Walter C. Martin
Mr. & Mrs. Clarence B. Smith
At home Fridays
Mr. & Mrs. George A. Dexter
At home Thursdays
Mr. & Mrs. William H. Boardman

1479 THE BONAIR.

Mr. & Mrs. Frank C. Bates
Mr. & Mrs. Charles R. Peabody

WALL PAPERS, Picture Moulding. James H. Boody
204 WASHINGTON STREET, BROOKLINE

BEACON STREET— Continued.

1724 Mr. & Mrs. George A. Clough
1726 Mr. & Mrs. Daniel L. Prendergast
Sum. res. Rye Beach, N. H.
Tel. 238 Brookline
Miss Susan Maley
Miss Pauline J. Prendergast
1728 Miss Kate Hastings
1730 Mr. & Mrs. Homer F. Livermore
1734 Mr. & Mrs. Thomas H. Sherman
Mr. John Carleton Sherman
1736 Mrs. Arthur P. Ayling
1738 Mr. & Mrs. Henry E. Smith
1740 Augustus L. Dole
Mrs. Paulina S. Dole
Miss Helen C. Dole
1748 Mr. & Mrs. Henry F. Miller
Sum. res. Beach Bluff, Mass.
1752 Mrs. W. T. Shapleigh
1754 Mr. & Mrs. Ward B. Holloway
1756 Mr. & Mrs. Frank M. Hauthaway
Sum. res. Plymouth, Mass.
1758 Mr. & Mrs. Elbra L. Barker
VICTORIA VILLAS
1760 Mr. & Mrs. George S. Mann
Miss Gertrude Mann
1762 Mr. & Mrs. Louis Hyneman
1774 Mr. & Mrs. Arthur E. Appleyard
1776 Mrs. Sarah E. Rogers
Mr. Henry Ernest Rogers
1796 Mr. & Mrs. Charles F. Lancaster
Mrs. Clarence N. Pierce
1798 Mr. & Mrs. Boardman J. Parker
1800 Mr. & Mrs. Henry C. Little
Sum. res. Marblehead Neck, Mass.
1802 Mrs. Katherine M. Gillett
1804 Mr. & Mrs. Ira Parker
Dr. Levi Parker
Howard W. Parker
Telephone 1496-6
1806 Rev. & Mrs. Harris G. Hale
1808 Rev. & Mrs. James M. Gray
1812 Mr. & Mrs. George E. Rogers
Bradlee Rogers
Foster Rogers
Harlow H. Rogers
1479 Mr. & Mrs. William Otis
Mr. & Mrs. Clarence Phelps Seaverns
Mr. & Mrs. William Fairfield
Mrs. Nellie O. Southwick
Mrs. R. L. Marston
Miss Nellie F. Eaton
Mr. & Mrs. Mark Andrews
Mr. & Mrs. Leon L. Collver
Mr. & Mrs. Arthur P. Cushing
Sum. res. No. Scituate Beach, Mass.
Mr. & Mrs. Archer S. Pratt
Mr. & Mrs. Frank W. Gaffield
Mr. & Mrs. John Curtin
Mrs. J. Gardner Curtis
Miss Harriet G. Curtis

THE KENMOIR

1483 Mr. & Mrs. John W. Adams
Mrs. Charles E. Webster
At home Thursday
Hanson H. Webster
Mr. & Mrs. Frank H. Maxfield
Mr. & Mrs. Ralph D. Morris
Mr. & Mrs. George W. Ellis
Mr. & Mrs. A. Blum
Mrs. Jeannie Morell
Mrs. Mary H. Fullerton
Mr. & Mrs. Frederick S. Donnell
Mrs. H. H. Braman
Mr. & Mrs. Hubbard W. Tilton
Mr. & Mrs. Charles H. Brooke
Mrs. Hannah S. Davenport
The Misses Davenport
1485 Mr. & Mrs. R. A. Sturgeon
1487 Mr. & Mrs. A. B. Wilbor
Mr. & Mrs. Rufus Littlefield
1489 Mrs. Henry W. Jackson
Malcom N. Jackson
Sum. res. Centre Harbor, N.H.
1491 Mrs. I M. Gunter
1493 Mr. & Mrs. Charles Miles Drake
1495 Mr. & Mrs. Lorenzo W. Burlen
At home second and third Fridays

COAL Best Quality, Lowest Prices, METROPOLITAN COAL CO.
Morse Ave., Brookline. General Offices, 30 Congress St., Boston.
TELEPHONE MAIN 4640

Photographic Developing, Enlarging, Picture-Framing, Kodaks Cameras, Films, Plates, Albums, Chemicals, Mounts,

DENNISON'S

Passe-partout outfits, Crepe Paper, Tissue Paper, Glue, Etc.

AT BOSTON PRICES.

OBER M. BLAIR

1341a Beacon St.,

COOLIDGE CORNER

C. R. JONSSON,

MIRRORS AND PICTURE FRAMES

Engravings, Etchings, Photographs,
Water Colors, Oil Paintings Varnished, Stained
Engeavings and Prints Cleansed. Photographs Mounted.

Regilding of Old Frames a Specialty.

1345 BEACON STREET, ∴ ∴ BROOKLINE, MASS.

The ROWE PRINTERY

Printing in the Best Style

The best is what we aim to do
The best is none too good for you

Society Printing a Specialty ✤ ✤ ✤ ✤ ✤ ✤ Telephone, Brookline 1517-2

166 WASHINGTON ST., BROOKLINE. GUILD BLOCK

BROOKLINE CONFECTIONERY AND FRUIT CO.

We keep delicious Ice Cream all the year round.
Please call and try it. Fresh Fruit and Vegetables
of the best quality in their season

W. J. PAPOULEAS & BROS., PROPS.

274 WASHINGTON STREET, BROOKLINE.

Telephone 1324-3 Orders Promptly Delivered.

T. J. TURLEY & SON,

MERCHANT TAILORS

BROOKLINE WARDROBE COMPANY.

Your clothing cared for yearly.
Collection and delivery free.
Give us a trial and you will become a regular patron.
Prices sent on application.

237 WASHINGTON STREET, BROOKLINE. TELEPHONE 246-3

GENEVA LITHIA MINERAL WATER

STRONGEST NATURAL LITHIA WATER.

A sovereign Remedy for Kidney, Bladder and Liver Trouble, Indigestion, Gout, Rheumatism and all Uric Acid Troubles, and will positively dissolve stone in the Bladder.

ANALYSIS

Lithium Bi-Carb	**8.57**
Lithium Sulph	**4.00**
Potash, Chloride	17.17
Sodium, Chloride	8.96
Sodium, Sulph	16.74
Magnesia, Sulph	83.14
Magnesia, Carb	14.69
Alumina, Sulph	1.39
Calcium, Sulph	18.75
Calcium, Carb	42.08
Phosphoric Acid	trace
Iron Carb	trace
Total Grains per gal	215.49
Organic Matter	**None**

Geneva (Lithia) Mineral Water is one of the very few waters that contain NO ORGANIC MATTER, and whose properties are in PERFECT SOLUTION. Authorities say there is no known mineral spring that has the medicinal qualities of the GENEVA (LITHIA) MINERAL WATER, and this water is worth more as a curative of all diseases than the human being is heir to THAN ALL OTHER MINERAL WATERS COMBINED.

DEPOT, 65 FEDERAL ST., TELE. CONNECTION.

BEACON STREET— Continued.

THE TUDOR

1834 Mr. & Mrs. Ira D. Bronson
Mr. & Mrs. John Wylde
Mr. & Mrs. Edgar H. Whittredge
Mr. & Mrs. Oscar E. Wasgatt
Mrs. M. Everett Ware
1842 Mrs. Elizabeth St. John
1844 Mr. & Mrs. Thomas B. Ferguson
Sum. res. Magnolia, Mass.
1874 Mr. & Mrs. Alexander S. Brown
1878 Mrs. A. F. Hervey
Mrs. L. F. Hervey
1880 Mr. & Mrs. Edward J. Hammond
Edward. C. Hammond
Harold W. Hammond
Philip N. Hammond
Sum. res. Winter Harbor, Me.

Sum. res. Marblehead Neck, Mass.
Telephone 1225-5
Mr. & Mrs. Lorenzo W. Burlen, Jr.
Mrs. William Kerr

BRANDON HALL

1501 Mr. & Mrs. Wm. A. Bedford
Mr. & Mrs. Albert G. Gilley
Maj. & Mrs. John G. White
Mrs. C. C. F. Stahl
Miss G. F. Stahl
Mrs. N. C. Farwell
Mr. & Mrs. Oscar A. Shepard
Dr. John W. Bail
Office hours until 9 a. m. and 2 to 4 p. m.
Tel. 1480
Mrs. Helen Peck
Mr. S. B. Mead
The Misses Mead
Mr. & Mrs. Andrew A. Highlands
Mr. & Mrs. J. D. Carhart
Mr. & Mrs. J. M. Derby
Mr. & Mrs. Henry W. Bond
Mr. & Mrs. A. H. Sawyer
Mr. & Mrs. Harry P. Lynch
Mr. & Mrs. James Tent
Mrs. Coe
Mr. & Mrs. James Brown
Mr. & Mrs. Henry Littlefield
Miss Wilde
Miss Allen
Mr. & Mrs. G. O. Willie
Mr. N. Lincoln Greene
Mrs. J. W. Farrar
Miss Hazel Farrar
Judge & Mrs. William Sullivan
Mr. & Mrs. Charles S. Wilkins
Miss Wilkins
Mr. & Mrs. Albert E. Morrison
Mr. & Mrs. Charles R. Briggs
Mr. & Mrs. Frederick E. Jones
Mr. & Mrs. Robert M. Sayre
Mr. & Mrs. E. R. Nash
Mr. & Mrs. Elisha James
Mr. & Mrs. J. F. Wetherbee
Mrs. Mabel Sise
Prof. J. B. Sewall
Mrs. Nellie G. Stearns
Mrs. Charles Brigham
Maj. & Mrs. L. F. Rice
Fred Rice
Mr. & Mrs. H. F. Thurber
Mr. & Mrs. Charles E. Phenix
Mr. & Mrs. C. E. Chadbourne
The Misses Sawyer
H. F. Ford
1533 Mr. & Mrs. Willard N. Chamberlain
At home Thursdays
Miss Mildred L. Chamberlain
Mr. Willard C. Chamberlain
Sum. res. Winthop Highlands
1547 Mr. & Mrs. Edward R. Smith
Mr. Lyon Smith
1553 Mr. & Mrs. Simon Hirschberg
Mr. & Mrs. Max Milian Ficher
Mrs. Samuel Watts

THE MAJESTIC

1569 Mrs. Charles Bucklin
Walter S. Bucklin
Mr. & Mrs. David J. Ingraham
At home Tuesdays

PALMER, FLORIST, 220 Washington Street, Brookline.
Conservatories: Newton St.
BROOKLINE AGENTS, FERTIFLORA, The Best Plant Food. Telephone.

BEACON STREET— Continued.

Mr. & Mrs. John D. Dwyer
Mrs. William Fell White
Miss Alice Fell White
At home Fridays
Mrs. Martha A. Sargent
William A. Sargent
Mr. & Mrs. Otto O. Chartier
Mr. & Mrs. Levi F. Edwards
Mrs. John W. Cumings
Mr. & Mrs. Meyer H. Goldsmith
Rev. & Mrs. John Lindsay Withrow
At home Fridays
1575 Mr. & Mrs. James S. Murphy
At home Fridays
1577 Mrs. Joseph W. Cushing
Mr. & Mrs. William L. Snow
At home Tuesdays
1581 Mrs. John W. Shapleigh
Mr. & Mrs. Benjamin E. Carlson
"ALGOMO"
1589 Mrs. Lucy A. Smith
Mr. & Mrs. Arthur C. Stern
Mr. & Mrs. Fred A. Arnold
Mr. & Mrs. Joseph L. Pierce
Mr. & Mrs. Albert R. Kerr
Mr. & Mrs. Edgar Hammond Close

"WENAUMET"

1595 Mrs. Alice W. Blazo
Mr. & Mrs. Howard R. Townsend
Mr. & Mrs. Oran McCormick
Mr. & Mrs. Frederick K. Daggett
Mr. & Mrs. Henry Allison Neally

1647 "VERONA"

J. Ashley Highlands
Mr. & Mrs. Arthur W. Evans
Mr. & Mrs. Egerton Chichester
Mr. & Mrs. Ansel L. Bearse
Sum. res. Centreville, Mass
Mr. & Mrs. Charles F. Bearse
1647 Mr. & Mrs. Frank W. Davis
Mr. & Mrs. L. Waldo Smith
Mr. & Mrs. F. Loring Wheeler
Mrs. Frances A. Nowell

THE WICKFIELD

1651 Mr. & Mrs. Frederick G. Trunkett
Mr. & Mrs. George H. Berg
Mr. & Mrs. G. Irving Gilcrease
Herbert S. Evans
Mrs. R. E. Shackford
Mr. & Mrs. Charles A. E. Ewing
Mr. & Mrs. Charles H. Flood
Mr. & Mrs. Edward W. Dale
Miss Nannie S. Gregerson
Mr. & Mrs. Wm. Grant James
Mrs. George Pierce
Starr McG. Pierce
Mr. & Mrs. Charles W. Rodliff
1661 Mr. & Mrs. John Lincoln Murray
George P. Wright
Mr. & Mrs. Homer V. Snow
Mrs. F. W. Crocker
Mr. & Mrs. O. W. Cutter
Mr. & Mrs. Anson D. Stephenson
Mr. & Mrs. E. Lloyd Cooley
Mrs. James Perkins
F. Nathaniel Perkins
Mrs. T. O. Pray
Mrs. A. S. Dennis
Mrs. M. C. Thompson
Mrs. S. D. LeConey
Mrs. Daniel Harwood
1671 Mr. and Mrs. Benjamin Pope
Sum. res. "Stony Meade," Concord, Mass.
1683 Dr. & Mrs. Robert A. Blood
Dr's. office hours until 10 a.m. and 3 to 5 p.m.
Tel. 1116-2
The Misses Fosdick
1685 Mr. & Mrs. Edward H. Wiggin
The Misses Wiggin
Russell B. Wiggin
Sum. res. Marblehead Neck, Mass.
1689 Miss Helen Turner

M. F. Reynolds CARPENTER AND JOBBER
65 KENT STREET, BROOKLINE
TELEPHONE 1045

BEACON STREET-- Continued.

1689 Miss Martha E. Searle
1691 Mrs. Charlotte E. Danforth
1693 Mr. & Mrs. James J. Hughes
The Misses Hughes
1727 THE BEACONSFIELD
Mr. & Mrs. W. F. Sheddon
Mr. & Mrs. C. H. Waterhouse
Mr. & Mrs. H. M. Holbrook
Mr. & Mrs. A. W. Payne
Mr. & Mrs. S. H. Williams
Mr. & Mrs. John L. Batchelder
Mr. & Mrs. Carl Fehmer
Mr. & Mrs. William E. Sleeper
Mr. & Mrs. William Bradley
Mr. & Mrs. Isaac D. Blodgett
J. Howard Edwards
Mr. & Mrs. John E. Somes
Mr. & Mrs. H. R. Burgess
Mr. & Mrs. G. A. Banning
Mr. & Mrs. F. L. Orcutt
Mr. & Mrs. G. H. Mayo
Mr. & Mrs. H. M. Soule
Mr. & Mrs. W. W. Hanna
Mr. Frank A. Russell
Mr. J. D. Remsen
Mr. I. W. Crosby
Mr. Graham Train
Mr. S. K. Sweetser
Mrs. C. H. Miller
Mrs. S. E. Taggard
Mrs. John P. Thomas
Mrs. C. A. Sinclair
Mrs. R. H. Frost
Miss E. P. Train
1751 Mr. & Mrs. Harry W. Cumner
1753 Mr. & Mrs. Otto J. Piehier
Sum. res. Bayside, Hull, Mass.
1755 Mr. & Mrs. William P. Shreve
At home Mondays
Miss Wilhelmina Shreve
Miss Carmelita Shreve
1759 Mr. & Mrs. Joseph B. Ames
1761 Mr. & Mrs. William M. Rice
Mrs. Samuel Atherton
1763 Mr. & Mrs. Arthur Wallace Pope
1795 Mr. Thomas E. Chamberlin
Mr. Stuart W. Wise
1853 Justin N. Morse
Mr. & Mrs. Thomas D. Torrey
Mr. & Mrs. George R. Sneaden
1855 Mr. & Mrs. Horace W. Stickney
George W. Roberts
1857 Mr. & Mrs. Thomas F. Welch
Mr. & Mrs. Freeman I Davison
Mr. & Mrs. Louis W. Britt
1887 Mr. & Mrs. George W. Johnston

BEALS STREET.

From 379 Harvard to Stedman street

Boulevard Station Post Office

6 Mr. & Mrs. Arthur Goodrich
Mr. & Mrs. Arthur C. Briggs
Dr. George M. Randall
10 Mr. & Mrs. Stephen A. Hopkins
Mr. & Mrs. Moses Victorson
Mr. & Mrs. H. S. Robbins
16 Mr. & Mrs. Abraham Asher
22 Mr. & Mrs. Louis Hecht
26 Mr. & Mrs. James F. Ormand
7 Mr. & Mrs. Henry A. Hartley
Miss Jennie Brigham Hartley
Mrs. Fannie Cohen
15 Alexander Trowbridge
19 Mr. & Mrs. James F. Williamson
25 Mr. & Mrs. Isador Warshauer
35 Mr. & Mrs. Albert W. Kaffanburgh
39 Mrs. J. B. Chamberlin
Mr. John B. Chamberlin
49 Mr. & Mrs. P. Edward Frank
53 Mr. & Mrs. Briggs S. Palmer
71 Mr. & Mrs. Harry N. Haven

GENERAL HOUSE PAINTING.
JAMES H. BOODY,
204 Washington St. - - BROOKLINE
Wall Papers, Picture Moulding.

BEALS STREET— Continued.

30 Mr. & Mrs. Alferd J. Hodder
44 Mrs. Clara A. Brown
54 Mr. & Mrs. Alfred Spigel
56 Mr. & Mrs. Philip S. Davis
70 Mr. & Mrs. George M. Bonney
73 Mr. & Mrs. Frederick H. Bo[illegible]
Mrs. Florence A. Harriman

BEECH ROAD.

From Kent to Hawes.

10 Mr. & Mrs. Walter Kimball
16 Mrs. A. A. Burrage
The Misses Burrage
Sum. res. York, Me.
34 Mr. & Mrs. Edwin J. Dreyfus
42 Mr. & Mrs. Adolph Ehrlich
48 Mr. & Mrs. Samuel C. Payson
60 Mr. & Mrs. William H. Lincoln
Alexander Lincoln

BORLAND STREET.

From 1121 Beacon street

00 Mr. & Mrs. Edwin G. McInnes
Sum. res. Manchester, Mass.

BOWKER STREET.

From 98 Kent street

2 Mr. & Mrs. Benjamin A. Kaiser
8 Mr. & Mrs. Eugene F. Proctor
Sum. res. White Mountains
Mr. & Mrs. F. Ashworth
10 Mr. & Mrs. James H. Cohen
14 Mr. & Mrs. Frederick C. Gordon
16 Mr. & Mrs. Simon Daly
24 Mrs. J. G. Nelson
26 Mr. & Mrs. M. Frank Kenrick
32 Mrs. Harrington
34 Mrs. George Hamilton
36 Mr. & Mrs. Frank Hayes
40 Mr. & Mrs. Henry J. Murray
17 Mr. & Mrs. Clement C. Steverman
B. J. Steverman
19 Mrs. Elizabeth Murphy
21 Mr. & Mrs. Herbert O. Ames
25 Mr. & Mrs. J. O. Edgerton
41 Mr. & Mrs. Charles E. Schmalz

COAL Best Quality, Lowest Prices, METROPOLITAN COAL CO.
Morse Ave., Brookline. General Offices, 30 Congress St., Boston.
TELEPHONE MAIN 4640

BOYLSTON STREET.

From Washington street to Newton.

402 Mr. & Mrs. Thomas J. Kelley
404 Mr. & Mrs. Joseph D. Lowe
440 Frederick H. Hedge
Miss Charlotte A. Hedge
774 Rev. Thomas F. McManus

THE GERARD

363 Mr. & Mrs. J. J. Cronin
Mr. & Mrs. Louis U. Twitchell

391 Mr. & Mrs. William E. Cotton

"Pine Crest"

531 Mr. & Mrs. George J. Putnam

"ELMHURST"

535 Mr. & Mrs. Joseph H. White
617 Mr. & Mrs. George Lee
000 Mr. & Mrs. Henry M. Whitney

BRINGTON ROAD.

From Boylston to Cypress street.

42 Mr. & Mrs. T. J. McMackin
76 Mr. & Mrs. Charles A. Bowditch

41 Mr. & Mrs. Thomas H. Elliott
(Mme. Felicie)
53 Mr. & Mrs. Fred H. Kennard
77 Mr. & Mrs. John L. McCormick

BROOK STREET.

From Kent street to Aspinwall avenue.

24 Dr. John S. Mitchell
Mrs. Mary Mitchell
26 Mrs. Emily H. Potter
28 Mr. & Mrs. W. W. Swornsbourne
30 Mr. & Mrs. Augustus B. Shute
32 Mr. & Mrs. Wm. F. Sullivan
34 Mr. & Mrs. S. F. Blanchard
40 Mr. & Mrs. Ernest H. Thielscher
42 Mr. & Mrs. S. R. Phillips
44 S. Wrightington
46 Mr. & Mrs. Alfred E. Joy
50 Mr. & Mrs. Clarence E. Mallar
Mr. & Mrs. Roscoe C. Harrington
52 Mr. & Mrs. Edward H. Simpson
Capt. & Mrs. John F. Hutchins
Frank R. Hutchins
54 Felix R. King
Mrs. C. King
56 Mr. & Mrs. John J. Nyhen
64 Mr. & Mrs. Henry W. Clements
76 Mr. & Mrs. A. W. Case
82 F. O. Anderson
E. C. Harriman
Mrs. H. A. Larmenee

19 Mr. & Mrs. Ralph L. Flanders
25 Mr. & Mrs. Robert H. Kelley
27 Mr. & Mrs. Walter A. DeMerritt
31 Mr. & Mrs. Fredrick Barton
33 Mr. & Mrs. Henry A. Rutherford
Mr. & Mrs. Andrew Creelman
37 Mr. & Mrs. Edward A. McEttrick
Mr. & Mrs. J. E. Owen
41 Mr. & Mrs. Moulton Pike
Mr. & Mrs. Zephania Forbes
51 Mr. & Mrs. John Donovan
53 Mr. & Mrs. Elgin J. Gale
55 Mr. & Mrs. George Wells Barrett
59 Mr. & Mrs. Thomas B. Lynch
61 Mr. & Mrs. Arthur T. Vignoles
65 Mr. & Mrs. Henry Wm. Askenasy
77 Mr. & Mrs. Frank O. Morgan
167 Mr. & Mrs. B. F. K. Jennings

PALMER, FLORIST, 220 Washington Street, Brookline.
Conservatories: Newton St.
Brookline Agents, FERTIFLORA, The Best Plant Food. Telephone

BROOK STREET—Continued.

86 Mrs. C. Mackey
Mark J. Mackey
Miss Emma C. Mackey
Mr. & Mrs. John J. Gallagher
Mrs. Maria L. Young
Edson P. Young
Robert W. Young
88 Mr. & Mrs. Samuel H. Andrews

BROWNE STREET.

52 Mr. & Hrs. Henry Everett Parker
36 Mr. & Mrs. Henry Howard
Telephone 435-3
Miss Louise C. Parker
Mrs. Lucy C. Wetherbee
17 Mr. & Mrs. Ernest G. Howes
23 Mr. & Mrs. Jeffrey Richardson
Sum. res. Beach street, North Scituate

BUCKMINSTER ROAD.

From Chestnut Hill avenue to Clinton

82 Mr. & Mrs. Edward Ruhl
The Misses Ruhl
Mr. William T. Ruhl
92 Mr. & Mrs. William S. Whiting
Sum. res. Marion
Mr. Allen Sawin Whiting
Mr. Joseph W. Allen
150 Mr. & Mrs. William Bacon
180 Mr. & Mrs. Charles Robart Talbot
Mr. Daniel C. Talbot
25 Mr. & Mrs. Nathaniel Upham Walker
33 Mr. & Mrs. Frank E. James
43 Miss M. D. Foster
59 Mr. & Mrs. Galen L. Stone
Mrs. Laura F. Gregg
71 Mr. & Mrs. Anson M. Lyman
Mrs. Sarah D. Lyman
79 Mr. & Mrs. Edwin B. Cox
95 Mrs. George L. Andrews
201 Mrs. Parkman P. Oliver
Mr. & Mrs. James R. Poor
Sum. res. "Pinehurst," Bedford, Mass.
219 Mr. & Mrs. Henry Rich

CARLTON STREET.

From Ivy street.

Post Office Boulevard Station.

20 Mr. & Mrs. Royal E. Robbins
122 Mr. & Mrs. Clarence A. Hight
Philip Edward Coyle
Mrs. J. B. Coyle
11 Rev. & Mrs. Thomas Van Ness
Miss Ann Van Ness
At home Tuesdays
Sum. res. Prospect Harbor, Me.

A. H. BAILEY, Carpenter and Builder
65 KENT STREET, Brookline. ALL KINDS OF JOBBING CARPENTER WORK

Distinctive **THE COLLVER TOURS** *Exclusive*

(De Luxe)

ROUND THE WORLD

JAPAN WHEN THE WISTARIA IS IN BLOOM

Appeal to the Discriminating Traveler

LEON L. COLLVER, 368 BOYLSTON STREET, BOSTON

HORACE E. SMITH

DEALER IN

Beef, Pork, Mutton, Lamb, Poultry, Game

Butter, Eggs, Fruit and Vegetables

Orders called for and delivered Telephone connection

HARVARD SQUARE, BROOKLINE

Paine, the Stationer

Stationery, Toys, Sporting Goods, etc.

Periodicals and Magazines. Boston and New York Daily and Sunday Papers

Circulating Library

COLONNADE BUILDING, 239 WASHINGTON STREET, BROOKLINE

TELEPHONE, 1271-3

LYMAN A. BOWKER, President *C. J. FOGG, Treasurer* *M. T. HAZELTON*

LYMAN A. BOWKER COMPANY

Furniture, Draperies, Wall Paper, Frescoing and Painting

Sketches and Estimates Furnished

498 BOYLSTON STREET - - - - BOSTON, MASS.

Telephone Connection Cable INTERDEC

WEBER'S

25 and 27 Temple Place and 23 West Street.

LADIES' AND GENTLEMEN'S

RESTAURANT.

SALADS AND GENUINE VIENNA ICES.

CATERER FOR

Wedding Breakfasts and Lunches, Dinner and evening Parties at Short Notice and Reasonable Rates.

Wedding Cake a Specialty.

J. P. MACKEY

HARDWARE

Cutlery, Contractors' Supplies, Prepared Paints and Varnishes

ROOFING

SLATE, METAL AND GRAVEL ROOFING

Gutters and Conductors put up and Repaired. Special attention given to Repairing Roofs

St. Andrew Building, HARVARD SQUARE. Tel. 184

Residence Telephone 1548-2

Lamson & Hubbard

Manufacturers and Retailers of

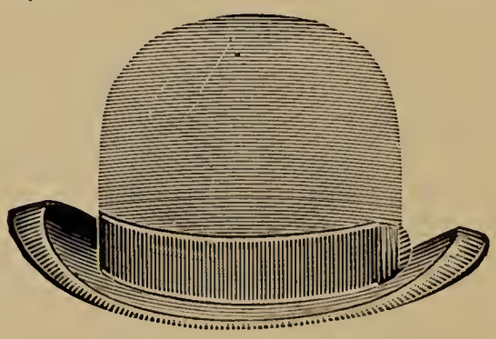

Hats and Furs

for

Men nad Women

92 Bedford Street. cor. Kingston, and 299 Washington Street

BOSTON

CARLTON STREET—Continued.

21 Mrs. Augustus Whittemore
Sum. res. York Harbor, Me.
Miss Sarah E. Whittemore
Mrs. Charles F. Wentworth
37 Mr. & Mrs. Thomas D. Blake
Sum. res. Castine, Me.
Mr. & Mrs. William H. Blake
Miss Dorothy T. Blake
Mrs. Jennie B. Gould
39 Mr. & Mrs. Hammond M. Whitney
Sum. res. Nichols road, Cohasset, Mass.
Miss Whitney
Mr. John Reed
Mr. William H. Reed
41 Mr. & Mrs. Charles L. Gagnebin
Sum. res. Cohassett
43 Mr. & Mrs. George P. Bingham
45 Mr. & Mrs. Charles P. Greenough
Sum. res. West Chop, Mass.
Miss Ruth Greenough
71 Mr. & Mrs. Frank W. Richards
79 Mr. & Mrs. Frederick E. Atteaux
89 Mr. & Mrs. Alfred P. Emmons
121 Mr. & Mrs. Benjamin F. Pitman
131 Mr. & Mrs. Francis B. Dana

CENTRE STREET.

From Beacon to Fuller.

Post Office Boulevard Station.

22 Mr. & Mrs. Thomas H. Hanley
28 Mrs. William L. Burt
Lincoln I. Burt
Miss Ema W. Burt
Mr. & Mrs. Gilbert C. Brown, Jr.
72 Mr. & Mrs. Henry L. Mudgett
80 Mr. & Mrs. William H. Fernekees
Mrs. M. T. Hoeffner
88 Mr. & Mrs. Charles Torrey
94 Mr. & Mrs. John N. Dearborn
100 Mr. & Mrs. Franklin J. Hammer
120 Mr. & Mrs. George A. Willard
9 Dr. Newbert J. Hall
15 Mr. & Mrs. John A. Conquest
Miss E. S. Tobey
Mrs. G. W. Ware
Mrs. C. M. Grout
Miss Louise Adams Grout
Mr. & Mrs. James G. Gray
Mr. & Mrs. F. H. Bond
Mrs. I. E. Morrison
At home Tuesdays
21 Mr. & Mrs. Spencer R. Hill
Mrs. S. J. May
27 Mr. & Robert C. M. Bowles
Miss F. E. Bowles
Miss Sallie Bowles
Miss Lucy F. Brigham
33 Mr. & Mrs. Harrison S. Bean
The Misses Bean

PAPER HANGING AND INTERIOR DECORATING, James H. Boody,
204 Washington Street, Brookline.

CENTRE STREET—Continued.

37 Mr. & Mrs. Silas W. Loomis
Mrs. Chester M. Weber
Miss Helen Weber
Miss Virginia Beebe
43 Mr. & Mrs. Lester N. Godfrey
53 Mr. & Mrs. Wilber E. Barnes
65 Mrs. Elizabeth Carlisle
75 Mr. & Mrs. Frederick E. Keep
83 Prof. & Mrs. Louis Derr
Mrs. Sarah A. Derr
91 Mrs. W. I. Guardenier
Mrs. J. H. Bowker
103 Mrs. Laura N. Libby
The Misses Libby
105 Mrs. Mary A. Knowlton
Mr. & Mrs. Daniel S. Knowlton
121 Judge & Mrs. Hiram Putnam Harriman
Miss Olivia Harriman
Sum. res. Wellfleet, Mass.
123 Mr. & Mrs. Benjamin B. Freeman
129 Mr. Martin A. Munroe
Mrs. S. M. Perkins
Herbert O. Perkins

CHARLES STREET.

From Beacon, near Harvard to Sewall avenue.

Post Office Boulevard Station.

00 Mr. Alexander Sears
Miss Margaret A. Sears
Thomas W. Sears
11 Mr. & Mrs. Walter N. Buffum

CHESHAM STREET.

From Clinton road to Buckminster

00 Mr. & Mrs. Wallace Rand

CHESTNUT HILL AVENUE.

From Boylston street to Brighton line.

164 Mr. & Mrs. Wm. Howard White
188 Mrs. Josiah L. Hale
The Misses Hale
Richard K. Hale
216 Mr. & Mrs. George Hogg
270 Mr. & Mrs. Ernest P. Dane
358 Mr. & Mrs. P. Briggs Wadsworth
000 Mrs. Eleanor T. Baldwin
Mr. James C. Tileston
Mr. & Mrs. Thomas F. Baldwin
000 Mr. & Mrs. Daniel Goodnow
Miss Goodnow
000 Mr. & Mrs. Arthur G. Everett
Thomas B. Everett
27 Dr. & Mrs. Walter Channing
Sum. res. Sherborn, Mass.
185 Mr. Jacob W. Pierce
The Misses Pierce
345 Mr. & Mrs. George H. Bradlee
Boston (Reservoir)
00 Mrs. George D. Sargent
Mr. & Mrs. Clarence H. Poor

Miss Emilie H. Everett
David W. Archibald
000 Mr. & Mrs. Andrew M. Morton
Mr. A. Marcus Morton

COAL Best Quality, Lowest Prices, METROPOLITAN COAL CO.
Morse Ave., Brookline. General Offices, 30 Congress St., Boston.
TELEPHONE MAIN 4640

CHESTNUT PLACE.

From 37 Chestnut street.

00 Mr. & Mrs. Guy Lowell
00 Prof. & Mrs. Charles S. Sargent

11 Mrs. Abraham L. Cutler
The Misses Cutler
00 The Misses Train
00 Mr. & Mrs. Stephen Glover Train

CHESTNUT STREET.

From Clark road to Jamaica Plain.

20 Mr. & Mrs. Arthur W. Hooper
26 Dr. & Mrs. James S. Howe
Mrs. Prescott Bigelow

27 Mr. J. Edward Haseltine
Miss Edith A. Haseltine
37 Mr. & Mrs. William D. Turner

CLAFLIN ROAD.

From 185 Rawson road.

9 Mr. & Mrs. Arthur C. Wise
Edward M. Benson
Mr. & Mrs. John Gordon

CLARK ROAD.

From 404 Boylston to Dean road.

20 Mr. & Mrs. Horace Blanchard Shepard.
Ralph A. Shepard
Otis N. Shepard
Irving M. Shepard
Sum. res. Marion, Mass.
44 Mrs. Edward M. Farnsworth, Sr.
Mr. Sewell B. Farnsworth
54 Mr. & Mrs. William E. Putnam
Mr. William E. Putnam, Jr.
The Misses Putnam
Sum. res. Nonquit, Mass.
62 Mr. & Mrs. George E. Henry
Miss M. C. Bell
At home Thursdays
152 Mr. & Mrs. Patrick J. Kiley
180 Miss S. Annie Woodbury
Mrs. L. P. Rand
Mr. M. Woodbury Rand
184 Mr. & Mrs. Milton F. Reynolds
Mrs. Louisa P. Peck

21 Mrs. A. C. Macallister
Richard Macallister
Mr. & Mrs. A. K. Johnson
41 Mr. & Mrs. Joseph A. Manning
Mr. J. Nelson Manning
61 Mr. & Mrs. Henry F. Bryant
169 Mr. & Mrs. F. J. Brown
181 Mr. & Mrs. Augustus L. Brown
187 Mrs. Mary McNutt
193 Mr. & Mrs. John H. Rohan
215 Mr. & Mrs. William R. Babcock

PALMER, FLORIST, 220 Washington Street, Brookline.
Conservatories: Newton St.
BROOKLINE AGENTS, FERTIFLORA, The Best Plant Food. Telephone.

CLINTON ROAD.

From Boylston road.

Corner Catawold street.

62 Mrs. Jonathan H. White
Miss Mary E. Herman
000 Mrs. Harriet B. Westbrook
Miss S. M. Westbrook
Mr. John B. Westbrook
Dr. & Mrs. Albert E. Dunning
Mr. Albert B. Dunning
Miss Emily Beekman
288 Mr. & Mrs. James. P. Sharkey
330 Mr. & Mrs. B. Tyner Pettengill
338 Mr. & Mrs. Arthur T. Dyer
346 Mr. & Mrs. Frederick C. Tufts
354 Mr. & Mrs. Arthur Reed
384 Mr. & Mrs. J. Howard Willett

15 Mr. & Mrs. Eugene P. Carver
31 Mr. & Mrs. George H. Finn
Miss Paula G. Finn
Miss Christine W. Finn
45 Mr. & Mrs. L. Shannon Davis
Mrs. Helen Bartlett
63 Mrs. Mary L. Seavey
Miss Martha H. Munro
67 Mrs. Charles C. Richmond
Mr. Miles Standish Richmond
285 Mr. & Mrs. Frank T. Partridge
331 Mr. & Mrs. Edward B. Miles
337 Mr. & Mrs. George B. Harris
345 Mr. & Mrs. Henry G. Bradlee
353 Mr. & Mrs. William W. Cutler
375 Mr. & Mrs. George L. Roberts
Miss Sarah Barnes
At home Thursdays

CLINTON PATH.

From 1853 Beacon.

1 Mr. & Mrs. Henry J. Bigelow
Miss Alice B. Bigelow

11 Mr. & Mrs. Robert G. McMeekin

CLYDE STREET.

From Newton to Warren street.

00 The Country Club
00 Mr. & Mrs. Charles P. Gardiner
00 Mr. & Mrs. William R. Cabot
00 Mr. & Mrs. Arthur W. Lyman

00 Mr. & Mrs. Louis Robeson
00 Mr. Levi W. Hastings
Mrs. F. H. Lewis
00 Mr. & Mrs. I. H. Hatch

COLBOURNE CRESCENT.

From Winthrop road to Rawson road.

———

11 Mr. & Mrs. E. Haring Dickinson
15 Mr. & Mrs. James R. Hodder
Mr. & Mrs. Herbert W. Richards
33 Mrs. M. D. Bowker
Mrs. A. W. Wright

61 Mrs. Cassius C. Powers
Mr. & Mrs. Melvin B. Williams
65 Mr. & Mrs. Norwood Smith
109 Mr. & Mrs. Warren Emerson
121 Mr. & Mrs. E. L. Capen Wight
At home Tuesdays

When in Boston dine at . . . . CROSBY'S 19 School Street

COLCHESTER STREET.

From Carlton to Kent street.

94 Mr. & Mrs. William C. Hunneman
98 Miss Alice A. Richards
116 Mrs. A. F. Ames

7 Mr. & Mrs. George L. Richards
19 Mr. & Mrs. Robert A. Boit
Miss Alice Boit
John E. Boit
Sum. res. Dark Harbor, Ilesboro, Me.
29 Mr. Edward D. Boit
The Misses Boit
67 Mr. & Mrs. Charles W. Ward
Mr. & Mrs. David E. Saunders
The Misses Saunders
Sum. res. Manchester, Mass.
71 Mr. Theodore Phipps
77 Mr. & Mrs. Charles J. Rich
At home 1st Mondays
Mrs. Daniel Long
99 Prof. & Mrs. R. W. Lodge
105 Mr. & Mrs. Edwin M. J. Kimball

COLUMBIA STREET.

From 464 Harvard street.

Post Office Boulevard Station.

12 Miss M. C. Sprague
Mrs. D. P. Davis
Miss M. C. Davis
16 Mr. & Mrs. William T. De Friest
22 Miss S. E. Bray
Miss M. A. Bray
Mr. & Mrs. Nathaniel H. Stevenson
26 Mr. & Mrs. A. S. Coon
32 Mr. & Mrs. Samual C. Silver
Mr. Lewis Levi
36 Mr. & Mrs. Louis Wetzler
48 Mrs. Laura F. Wiswell.
Miss Bessie F. Wiswell
Andrew B. Wiswell
Dexter B. Wiswell
Miss Helen L. Burton

15 Mr. & Mrs. William Craig
Sum. res. Beachwood, Me.
Edward D. Craig
19 Mr. & Mrs. Joseph Quincy Lowell
Miss Lowell
J. M. Lowell
Miss Lillian Standish
25 Prof. & Mrs. Cecil H. Peabody
29 Mrs. L. Guild
35 Mr. & Mrs. Lyman F. Abbott
39 Mr. & Mrs. Frederick T. Stevens
Mr. & Mrs. Charles E. Stevens
Mrs. Edith S. Macdonald
45 Mr. & Mrs. Reuben Abbott
51 Mr. & Mrs. A. Ernest Mills

WHITE ENAMEL AND HARD WOOD FINISHING
JAMES H. BOODY - 204 Washington Street, Brookline

COMMONWEALTH AVENUE.

Cottage Farms.

Post Office Boulevard Station.

1122 Mr. & Mrs. Harry C. Lucas
1124 Mrs. Newell D. Atwood
Mr. & Mrs. Charles A. F. Tierney
Mrs. George H. Butler
The Misses Butler
Mr. & Mrs. Edward A. Jacobs
1134 Mr. & Mrs. George E. Jacobs
Sum. res. Reading, Mass.

1136 Mr. & Mrs. M. F. Moore
1136 Mr. & Mrs. Daniel Frank
1138 Mr. & Mrs. Fred W. Abbott

COOLIDGE STREET.

From 430 Harvard street.

16 Mr. & Mrs. Samuel G. Smith
20 Mr. & Mrs. Stephen O. Sherman
34 Mr. & Mrs. William M. Bates
Miss Tilden
Miss Myra Tilden
40 Mr. & Mrs. W. H. H. Soule
Harry W. Soule
Miss Helen L. Soule
Frederick W. Soule
44 Mrs. Helen A. Knight
Elliott W. Knight
Mr. & Mrs. Robert S. Waylannd
48 Mr. & Mrs. C. R. McWilliams
70 Amos Towle
Mr. & Mrs. Warren A. Towle
74 Mr. & Mrs. Henry F. Lovett
78 Mr. & Mrs. Max Brummell
84 J. Falkanburg
88 Mr. & Mrs. Isaac Weil
100 Mrs. Melissa H. Mitchell
Mr. & Mrs. Fred Woodman
104 Mr. & Mrs. W. T. Way
114 Mr. & Mrs. Emil Reizenstein
120 Mr. & Mrs. Peter R. Warren
124 Mr. & Mrs. Forrest L. Parker
Mrs. H. A. Parker
Mr. & Mrs. Charles R. Howard
128 Mr. & Mrs. John J. McAndrews

17 Mr. & Mrs. Joseph Salinger
21 J. Lee Hale
Mrs. A. S. Taylor
Miss Millie H. Taylor
Mrs. Albert N. Coburn
25 Mrs. M. Clara Brown
Wilbur Cutter Brown
31 Mr. & Mrs. Robert E. Green
41 Mr. & Mrs. Fred Homer Williams
45 Mr. & Mrs. George W. Moore
49 Mr. & Mrs. Waldron B. Hastings
(East of Harvard st.)
69 Mrs. E. K. Hopkins
73 Mr. & Mrs. Leonard B. Nicholas
79 Mrs. Edward Hawkins
Miss Hawkins
83 Mr. & Mrs. A. Gunsenhiser
87 Mrs. F. G. Peterson
91 Mr. & Mrs. H. Crine
Mr. & Mrs. Joseph Wolfson
101 Mrs. Carrie E. Shute
111 Mr. & Mrs. M. H. Quigley
137 Theta XI Fraternity
143 Mr. & Mrs. Lewis Myers
Mrs. L. Freedman
147 Mr. & Mrs. Sidney L. Burr
Mr. S. Aspinwall Burr
Miss Edith L. Burr
Miss Gertrude L. Burr
Mrs. Eliza J. Burroughs

Coal of all kinds Metropolitan Coal Co. Office, Morse Avenue, cor. Washington St., Tel. Main 464c
General Offices, 30 Congress St., Boston

COREY ROAD.

From 1766 Beacon to Washington St.

12 Miss Helen M. Edmands
Miss Annie P. Edmands
14 Miss Mary L. Gutterson
16 Mr. & Mrs. Robert L. Warner
Sum. res. Annisquam
48 Mrs. Frank Knox
58 Mr. & Mrs. Morris A. Hall
59 Mr. & Mrs. Joseph A. Ryan

COTTAGE STREET.

From Warren to Perkins street.

00 Mrs. Henry Hobson Richardson
Mr. Henry Hyslop Richardson
00 Mrs. George Foster Shepleigh
00 Mr. & Mrs. Malcom G. Haughton
Mr. Lawrence Haughton
Mr. Percy D. Haughton
Miss A. T. L. Haughton
00 Mrs. W. E. Cox

CROWINSHIELD ROAD.

00 Joseph McNeil

CYPRESS PLACE.

From Cypress street.

12 Mr. & Mrs. Clarence S. Ward
At home Saturdays
22 Mr. & Mrs. Charles E. St. John
CYPRESS APARTMENTS
1 Mrs. J. G. Mudge
Mr. & Mrs. Alexander M. Wilson
Mr. & Mrs. Frederick A. Leavitt
2 Mr. & Mrs. George E. Tent
Mr. & Mrs. Herbert S. Dennie
Mr. & Mrs. Henry F. Beal
Mr. & Mrs. Edwin B. Allen
James B. Greene
4 Mr. & Mrs. Clifford Foss
Mrs. Elizabeth Cobb
James A. Deane
James S. Johnson
50 Miss Mary I Weld
Mr. & Mrs. Richard Poe-Palmer
5 Mr. & Mrs. Peter D. Ludy
Mr. & Mrs. Joseph L. Lawrence
Mr. & Mrs. Arthur C. Williams
Sum. res. Duxbury
At home Monday
7 Mr. & Mrs. Frederick Badger
Wm. F. McCarthy
11 E. Eugene Chandler
The Misses Chandler
25 Miss Mary C. Bancroft
Miss Alice W. Bancroft
37 Mr. & Mrs. Henry T. Richardson
41 Mr. & Mrs. Fred B. Richardson

PALMER, FLORIST, 220 Washington Street, Brookline.
Conservatories: Newton St.
BROOKLINE AGENTS, FERTIFLORA, The Best Plant Food. Telephone.

CYPRESS STREET.

From Washington street.

8 Mrs. Annie Adams
Mrs. Harriet M. Whitney
14 Mrs. M. A. Matthews
26 Mr. & Mrs. James M. Seamans
Sum. res. Duxbury
Miss S. E. Seamans
44 Mr. & Mrs. Edward L. Wood
Sum. res. Manchester-by-the-Sea
Miss Elizabeth C. Wood
54 Mr. & Mrs. Patrick O'Loughlin
Sum. res. Nahant
62 Mr. & Mrs. Hiram H. Stiebel
At home Thursdays
64 Mrs. Newcome Tuckerman
70 Mrs. G. E. Chipman
72 Mr. & Mrs. William E. Chamberlain
76 Mr. & Mrs. E. Gilman Morse
78 Mrs. Cyrus A. Page
Mr. E. B. Phillips
86 Mr. & Mrs. Charles A. Fox
150 Mrs. A. B. Crocker
The Misses Crocker
156 Mr. & Mrs. Abraham Bronkhorst
158 Mr. & Mrs. E. W. Dawson
13 Mr. & Mrs. Arthur L. Walker
Sum. res. Braintree
31 Mr. & Mrs. Frank W. Sprague
Miss Alice F. Sprague
35 Mr. & Mrs. Alexis H. French
39 Miss Sophia Munroe
Mrs. Eben W. Dugan
Mr. Walter H. Dugan
41 Mr. & Mrs. Mansfield W. Davison
The Misses Davison
John Mason Davison
Nathan Guilford Davison
47 Mr. & Mrs. Stuart Walker
Miss M. C. Maynard
49 Mrs. John Eliot
The Misses Eliot
79 Dr. & Mrs. Joseph Kittredge
83 Mr. & Mrs. Benjamin F. Baxter
153 Mr. & Mrs. Thomas W. Ness
157 Mr. & Mrs. Charles E. Riley
161 Mr. & Mrs. Owen McGillen

DAVIS AVENUE.

From Washington at Harvard Square to Gorham avenue.

4 ST. ANDREW'S BUILDING

Dr. A. Kettembeil
Tel. connection
Mr. & Mrs. William H. Butler
Mr. & Mrs. G. Fred Crosby
Mr. & Mrs. Joseph B. Crosby
Mr. & Mrs. Leslie A. Chapman

10 DAVIS MANSION

Mr. & Mrs. Joseph A. Kenney
Mr. & Mrs. Arthur Little
Miss Annie H. Lynch
Mrs. Frances A. Cooper
5 Miss Adelia C. Gibson
13 Dr. Thomas W. Clements
Mrs. L. R. Clements, M. D.
15 Mr. & Mrs. Henry F. Grout
Sum. res. Shirley, Mass.
Mr. & Mrs. Daniel A. Holmes
Mr. & Mrs. Eugene F. Fay
Mr. & Mrs. A. J. Pickens
Mrs. Silas W. Holman
17 Mrs. John Thompson
Mr. Nelson C. Thompson
Mr. & Mrs. R. Sylvester Dewing
25 Mr. & Mrs. Charles H. Wood
Mr. William B. Wood
35 Dr. Tappan E. Francis

A. G. MOORE CO.'S FLOORS
HARDWOOD
PARQUETRY
WOOD CARPET
38 WEST STREET
BOSTON

Charles Barnes James E. March

John H. Rowe Co.

Upholsterers and Cabinet Makers

Carpet and Mattress Work

No. 24 GUILD ROW
ROXBURY, MASS.
Tel. 728-4 Roxbury

Hand Brothers

(Successors to J. B. HAND)

HOUSE AND SIGN PAINTERS AND DECORATORS
PAPER HANGINGS
PICTURE MOULDING

Telephone, 636-4

200 Washington St. Brookline

Bay State Fuel Company

SUCCESSOR TO
Richardson & Bacon
and Baker-Hunnewell Co.

COAL

FOR GRATE, BOILER OR KINDLING
Prompt delivery and Careful teamsters

WOOD

General Office and Wharves
157 MAIN STREET, CAMBRIDGE
Branch Offices
1336 MASSACHUSETTS AVENUE, Harvard Square, } Cambridge
624 MASSACHUSETTS AVENUE, Central Square, }
Order by mail or telephone given careful attention

BROOKLINE RIDING ACADEMY

VILLAGE SQUARE, BROOKLINE

TELEPHONE, 1270 BROOKLINE

Ladies taught either on side saddle or cross saddle. FIRST-CLASS SADDLE HORSES TO LET BY THE HOUR, DAY MONTH OR SUMMER SEASON at reasonable rates. Finest accomodation for boarding horses. Stable thoroughly renovated. Electric lights.

Use of Ring Free to Boarders. F. CLASEN

WILLIAM H. ZIRKEL

...DEALER IN...

Antique Furniture

Old Furniture Bought for Cash

Fine Furniture made to order. Furniture repaired and upholstered. Carpet work, Window Shades, etc. All jobbiug personally attended to.

660 and 664 Main Street, Cambridge. Near Gale's Lumber Yard

Telephone Oxford, 788. Jamaica Plain, 156

C. P. GRIMMER

FLORAL

DECORATOR

Choice Collection of Cut Flowers

32 WEST STREET, Corner Mason Street, BOSTON, MASS.

DAVIS AVENUE— Continued.

10 Mr. Harry E. Haynes
Mrs. Stephen I. Dugan
Mr. & Mrs. Fred W. Downer
Mr. & Mrs. Arthur M. Watson
Mr. & Mrs. Everett E. Pierce
Mr. & Mrs. Alfred H. Fenn

McLEOD MANSION

16 Mr. & Mrs. Worthington W. Seaton
Mrs. M. E. Mowbray
Miss Julia P. Brown
Miss A. B. Edmond
Mr. & Mrs. Frank T. Dwinell
18 Mr. & Mrs. Charles W. Morgan
26 Dr. & Mrs. Carleton S. Francis
34 Mr. & Mrs. Edward C. Drew
Mr. & Mrs. George H. Pickell
Mr. & Mrs. William E. Fleming
36 Mr. & Mrs. Michael J. O'Day
44 Mr. & Mrs. James A. Laighton
Miss Gertrude Laighton
50 Mrs. Ellen L. Swett
Miss Eliza G. Swett
52 Mr. & Mrs. James C. Lovering
Mrs. E. K. Hunt
58 Mrs. Irving A. Evans
Mr. Edgar Evans
Miss Edith Evans
60 Mr. & Mrs. Henry Dexter Bennett
Tel. 522-3
68 Mr. & Mrs. Clarence E. Hay
Miss Marion Hay
100 Mr. & Mrs. Henry A. Varney
Sum. res. Maple Crest, Gilmanton, N. H.
Mrs. I. A. Pillsbury
102 Mr. & Mrs. Joseph McMurray
106 Mr. Edward McAvoy
The Misses McAvoy
110 Mr. Herbert R. Chase
Miss Emma J. Bean
112 Mr. & Mrs. Franklin E. Small
118 Mr. & Mrs. Peter A. Jouannet
35 Mr. & Mrs. Nathaniel A. Francis
Miss Harriet M. Crocker
43 Mr. & Mrs. Frederick Beck
Miss Edith D. Beck
Mrs. E. B. Tappan
53 George W. Fenety
55 Mr. & Mrs. Manning Seamans
65 Mr. & Mrs. Walter M. Lincoln
81 Mr. & Mrs. George Francis Arnold
Sum. res. "Brightside," Mt. Desert, Maine
Tel. Brookline 613
111 Mr. & Mrs. Charles H. Rutan
117 Mr. & Mrs. Donald A. MacMillan
123 Mr. & Mrs. Edward B. Kimball
131 Rev. William F. Warren
Mrs. Henry M. Ayars
139 Mr. & Mrs. Alan McIntosh
At home Fridays
151 Capt. & Mrs. James W. Cartwright
Mr. & Mrs. Theodore R. Arms
155 Mr. & Mrs. Thomas P. Smith
Mr. & Mrs. George H. Emerson
161 Mr. & Mrs. Joseph Untersee
165 Mr. & Mrs. August Vogel

HOTEL ELSA

173 Mr. & Mrs. Winfield S. Quinby
Miss C. D. Preston
Mr. George W. Preston
Mr. & Mrs. Arthur Hazard
Mr. & Mrs. Edward Ellis
Mr. & Mrs. Edward W. Walker
Mrs. Emily W. Pierce
Miss Elsie E. Walker
At home Fridays
175 Mr. & Mrs. Joseph H. Anderson
177 Mr. Carleton Beecher
Miss Mary C. Beecher
179 Mr. & Mrs. Alfred T. Barraud
181 Mr. & Mrs. Richard Johnson

PAPER HANGING AND INTERIOR DECORATING, James H. Boody,
204 Washington Street, Brookline.

DAVIS AVENUE— Continued.

128 Mr. & Mrs. Richard Graham
Mrs. Andrew W. Sawyer
Mrs. W. de la Montague Cary
Mr. and Mrs. Frank G. George
134 Mr. & Mrs. Edward J. Bill
Edward H. Bill
Mr. & Mrs. Irving L. Shaw
Mr. & Mrs. John Crary

HOTEL LESTER

185 Mr. & Mrs. Henry A. Forbes
Mr. & Mrs. Josiah H. Jones
Mrs. Alfred Cheney
Mr. & Mrs. C. H. Stevens
Mr. & Mrs. G. S. Rich
Mr. & Mrs. Henry C. King
191 Mr. & Mrs. Michael J. O'Hearn
195 Mr. & Mrs. H. Otto Burkhardt
Mr. & Mrs. A. H. Bailey
Dr. & Mrs. James H. Marshall
205 Mr. & Mrs. Patrick Johnson

DEAN ROAD.

From 1753 Beacon street to Fisher Av.

64 Mr. & Mrs. William F. Morse
At home Mondays
78 Mr. & Mrs. Robert A. Shailer
96 Mr. & Mrs. Alfred T. Turner, Jr.
Miss Marion E. Turner
Mr. Alfred C. Turner
118 Mr. & Mrs. William Almy
130 Mr. & Mrs. Everett E. Truette
Sum. res. Greenville, Me.
At home Fridays

73 Mr. & Mrs. James E. M. Stoughton
85 Mr. & Mrs. James R. Griffith
93 Mr. & Mrs. William Henry White
"ROUND GABLES"
00 Mr. & Mrs. Frederic W. Clarke
Miss Edith Clarke
Miss Charlotte Clarke
107 Mr. & Mrs. Daniel F. Appel
Mr. Clarence C. Horne
115 Mr. & Mrs. Edward D. VerPlanck
123 Mr. & Mrs. Frank Abner Merrill
129 Mr. & Mrs. Wallace D. Dexter

DEVOTION STREET.

From opposite 61 Babcock.

Post office Boulevard station

9 Mr. & Mrs. Frederick A. Moreland
Miss Laurice T. Moreland
Mr. & Mrs. C. R. Jonsson
11 Mr. & Mrs. Richard D. Kinney

Upholsterers, ROBART BROS. 311-317 WASHINGTON ST., BROOKLINE.
TEL. 1269-3.

DRUCE STREET.

From Clinton road to Buckminster road

8 Mrs. Nathaniel C. Poor
Miss Alice F. Poor
At home Thursdays
12 Mr. & Mrs. Herbert A. Harrington
At home Mondays
Sum. res. Mattapoisett, Mass.
Mrs. A. D. Cook
36 Mr. & Mrs. Charles W. Birtwell

5 Mrs. Alfred F. Washburn
At home Mondays
Arthur F. Clarke
Herman F. Clarke
Miss Helen G. Clarke
Miss J. Leland Clarke

DUDLEY STREET.

From Warren street, near Unitarian Church.

20 Mr. Henry P. Kendall
30 Mr. Francis A. Jewett
Miss Corinna Jewett
Miss Laura E. Wetmore
00 Mr. Frederick W. Paine
The Misses Paine
Miss A. S. Weston
50 Mr. & Mrs. William O. Comstock
Sum. res. Quissett, Mass.
00 Mr. & Mrs. Gardner Washburn
00 Mr. & Mrs. Andrew Washburn

23 Mr. & Mrs. Daniel P. Rhodes

DUMMER STREET.

From St. Paul to Pleasant street.

Post Office Boulevard Station.

121 Mr. & Mrs. Edward S. Dane

DWIGHT STREET.

From 81 Pleasant to 99 Babcock.

Post Office Boulevard Station.
44 Mr. & Mrs. Theodore Peterson
Tron O. Peterson

---

53 Mr. & Mrs. Edward H. Smith
57 Mr. & Mrs. Edward F. O'Brien

9 Mr. & Mrs. Charles Fiske Rollins
Mr. B. Frank Rollins
15 Mr. & Mrs. Warren H. Manning
Sum. res. No. Billerica, Mass.
Mrs. Angelina B. Pratt
21 Mr. & Mrs. Thomas W. Thacher
23 Mr. & Mrs. Alfred J. Hayman

PALMER, FLORIST, 220 Washington Street, Brookline.
Conservatories: Newton St.
BROOKLINE AGENTS, FERTIFLORA, The Best Plant Food. Telephone.

EDGEHILL ROAD.

Off High street.

20 Prof. & Mrs. W. T. Sedgwick
36 Mr. & Mrs. Joseph Foster White
44 Mr. Walter E. Andrews
The Misses Andrews
50 Mr. & Mrs. Arthur Williams, Jr.

17 Mr. F. W. Perkins
Miss Sarah S. Perkins
19 Mr. & Mrs. Joseph Driscoll
25 Mr. & Mrs. James F. LeB. Drumm
29 Miss E. W. Tappan
Miss M. S. Tappan
39 Mr. & Mrs. W. Harman Brown
41 Mrs. Charles E. Guild
The Misses Guild
Mr. Charles E. Guild

EGMONT STREET.

00 Mr. & Mrs. Lincoln Cummings
00 Mr. & Mrs. Albert C. Vaughan
cor. Pleasant

ELM PLACE.

2 Mrs. J. Anson Guild
The Misses Stevens

ELM STREET.

From Davis avenue to Cypress street.

8 Mr. & Mrs. Ambrose E. Pratt
Sum. res. Sandwich, Mass.
10 Dr. & Mrs. A. W. Roberts
14 Mr. & Mrs. Charles F. Read
16 Mr. & Mrs. Stephen W. Tilton
18 Mr. & Mrs. Joseph W. Homer
20 Mr. & Mrs. A. M. S. Butler
24 Dr. & Mrs. Benjamin Sharp
26 Mr. & Mrs. Charles W. Johnson

13 Mr. & Mrs. Burton W. Neal
25 Miss Susan C. Jones
31 Mr. & Mrs. Robert H. Schacht
35 Mr. & Mrs. William Dalzell
37 Mr. & Mrs. George C. Lovis
Mr. & Mrs. Richard T. Pope

EMERSON STREET.

From Davis avenue to Waverly street

16 Mr. & Mrs. George P. Davis
Miss Lucy W. Davis
22 Mr. & Mrs. Joseph T. Meader
Sum. res. Wolfboro, N. H.
28 Mr. & Mrs. Henry K. Paine
Mr. George H. Paine
Miss E. Winifred Rogers
"SUNNYSIDE"
Mr. & Mrs. George Bray
At home Wednesdays

Eyes Examined and Accurately Fitted to **Spectacles and Eye Glasses**
DAVIS OPTICAL CO., 2 Park Square, cor. Boylston Street

ENGLEWOOD AVENUE.

From Beacon street to Chestnut Hill avenue.

Boston Post Office Boulevard Station.

38 Capt. & Mrs. Charles W. Tracy
Miss Anna A. Tracy
Miss Caroline S. Tracy
42 Miss Marion White
42 Mr. & Mrs. Frederick J. White
46 Mr. & Mrs. Arthur L. Hobson
Sum. res. Little Boar's Head, N. H.
54 Mr. & Mrs. Charles Clements
Miss Helen Clements
58 Mr. & Mrs. Edward Little Rogers
66 Mr. & Mrs. John Wood
72 Mr. & Mrs. Colin C. Bell
Mrs. M. A. Morgan
116 Dr. & Mrs. Oakah E. Nettleton

---

137 Mr. & Mrs. Leonard C. Bliss
Miss Bliss
Dr. & Mrs. J. M. Hinson

3 THE RALEIGH
Judge & Mrs. Bushrod Morse
Miss Mary Hale
Miss Robbins
Miss Webster
Mr. & Mrs. Edward B. Richardson
Mrs. K. V. Kent
Mr. & Mrs. Theodore Piser
23 Mr. & Mrs. Dana Estes
Sum. res. Rockview Cottage, Marblehead Neck, Mass.
00 Mr. & Mrs. Frederick Reed Estes
33 Mr. & Mrs. Edward A. Presbrey
Palmer E. Presbrey
Miss Ruth C. Presbrey
(Aberdeen)
39 Mr. & Mrs. Lewis A. Leland
00 Mr. Austin B. French
77 Mr. & Mrs. Brackley Shaw
(Aberdeen)
83 Mr. & Mrs. Calvin Austin
89 Mr. & Mrs. Frank W. Krogman
121 Mr. & Mrs. Arthur H. Sargent

ESSEX STREET.

From Commonwealth avenue to Ivy street.

Post Office Boulevard Station.

100 Mr. & Mrs. J. Randolph Coolidge, Jr.
Sum. res. Manchester, Mass.
J. R. Coolidge, 3d.
Miss Julia Coolidge
144 Mr. & Mrs. Edmund Phelan
Mr. George E. Phelan

145 Mr. Warren M. Whiting
Miss Janet Goddard
Telephone 1082-4

EUSTON STREET.

Post Office Boulevard Station.

58 Mr. & Mrs. C. F. Lyman

GENERAL HOUSE PAINTING.
JAMES H. BOODY,
204 Washington St. - - BROOKLINE
Wall Papers, Picture Moulding.

EVANS ROAD.

From opp. 743 Washington street to Corey road.

Post Office Boulevard Station.

29 Mr. & Mrs. F. G. Coburn
00 Mrs. Franklin M. Train
59 Mr. & Mrs. Lowell T. Clapp

FAIRBANKS STREET.

From Washington to Beacon street.

12 Mr. & Mrs. Edward Sharp

5 Mr. & Mrs. Eugene Saxe
15 Mr. & Mrs. Henry B. Going
Mrs. Ellen S. Chambers
The Misses Going

FAIRMOUNT STREET.

From 20 Dudley, westerly.

6 Mr. & Mrs. Edward B. Kimball
Robert Kimball
10 Miss H. Elizabeth Emerson
00 Mr. & Mrs. Lester H. Monks
12 Mrs. E. K. French
Miss Josephine Wilson

16 Mr. & Mrs. James Geddes, Sr.
20 Mr. & Mrs. James Geddes, Jr.

FISHER AVENUE.

From Boylston street to Chestnut.

132 Mr. & Mrs. Arthur Perrin
Sum. res. Hazelcroft Farm, Hopkinton, Mass.
150 Mr. & Mrs. Dean Pierce
The Misses Pierce
230 The Misses Dabney
The Three Arches
260 Mrs. C. D. Bradlee
Mr. & Mrs. Walter C. Smith
Dr. Sarah F. Norris

(Cor. Leicester road)
000 Mr. & Mrs. Fred Sumner Mead
000 Miss Elizabeth F. Head

117 Mr. & Mrs. Tucker Daland
Miss Alice Daland
Mr. Elliot Daland
Sum. res. North Haven, Me.
000 Mr. & Mrs. Frederick L. Gay
Sum. res. North Haven, Me.
000 Mr. & Mrs. Herbert Foster Otis
(cor. Holland road.)
At home Sundays
95 Mr. & Mrs. Theodore G. Bremer
Sum. res. Hingham, Mass.
207 Mr. & Mrs. Daniel W. Howland
At home Mondays
219 Mr. & Mrs. William H. Wilkinson
233 Mr. & Mrs. John Avery Baldwin
The Misses Baldwin
247 Mr. & Mrs. J. Dudley Richards
Miss Marian D. Richards
Miss Eleanor M. Richards

COAL Best Quality, Lowest Prices, METROPOLITAN COAL CO.
Morse Ave., Brookline. General Offices, 30 Congress St., Boston.
TELEPHONE MAIN 4640

FOSTER STREET.

From 174 Harvard.

2 C. St. J. McRee
Mrs. Warren B. Hopkins
Carl C. Austin
6 Wm. Ashley Clark
Mrs. A. H. Barker
Joseph G. Jones
10 Mrs. M. A. Clark
Arthur B. Emmes
14 Mrs. E. L. Brown
Charles G. Magee

FRANCIS STREET.

From Kent to St. Paul street.

20 Mr. & Mrs. Walter L. Lane
24 Mr. & Mrs. John R. Williams
Mr. Arthur G. Williams
Mr. William T. Newton
26 Mrs. Julia M. Carpenter
Mrs. Annie A. Winsor
Mr. William C. Winsor
30 Mr. Charles Perry Gaither
Miss Frances Wilcox Gaither
34 Mr. & Mrs. William A. Patterson
36 Mr. & Mrs. John A. Stetson
Sum. res. Hotel Pemberton, Hull
At home Thursdays
64 Miss F. W. Kingsbury
70 Mrs. E. S. Chester
72 Mr. & Mrs. Arthur S. Doane
78 Mr. Robert H. Kelly
80 Mr. & Mrs. Charles L. Baird
94 Mr. & Mrs. Charles W. Wrightington
Miss Julia L. Wrightington
100 Mr. & Mrs. Thomas J. Hind
The Misses Hind
Mr. Henry L. Hind
Telephone 394, Brookline
106 Mr. & Mrs. Charles F. Crowell
15 Mr. & Mrs. Melville L. Cobb
00 The Riverdale Casino.
63 Mr. & Mrs. Frank A. Nelson
67 Mr. & Mrs. George H. Somes
At home Fridays
Sum. res. "Fernwood," Gloucester, Mass.
Miss M. D. Somes
71 Mrs. W. F. Tufts
75 Mr. & Mrs. Robert B. Willis
91 Mr. & Mrs. Channing Robinson
97 Miss Florence Macdonald
Mrs. S. S. Bailey
103 Mr. & Mrs. Howard E. Rundlett
109 Mr. & Mrs. Brainard B. Storey
000 Mr. & Mrs. Fred A. Prince

FREEMAN STREET.

From Babcock to beyond Powel street.
Post Office Boulevard Station.

169 Mrs. Samuel W. Duncan
Mr. Samuel W. Duncan

PALMER, FLORIST, 220 Washington Street, Brookline.
Conservatories: Newton St.
BROOKLINE AGENTS, FERTIFLORA, The Best Plant Food. Telephone:

FULLER STREET.

From Winchester street to Naples road

Post Office Boulevard Station.

28 Mr. & Mrs. Isaiah C. Young
32 Mr. J. Russell French
Mrs. Clara B. French
Miss A. Lenura French
38 Mr. Charles W. Batchelder
38 Dr. & Mrs. Percy G. Knickerbocker
L. R. Batchelder
44 Mr. & Mrs. H. W. Longfellow
H. W. Longfellow, Jr.
70 Mr. & Mrs. James W. Woodward
George Powell
78 Mr. & Mrs. Levi Wallace
108 Mr. & Mrs. George H. Hutchinson
148 Mr. & Mrs. Edwin P. Emery
Mr. & Mrs. Frederick White
15 Mr. & Mrs. Francis T. Hathaway
21 Benjamin H. Mason
Mr. & Mrs. Frank H. Mason
The Misses Mason
Robert Mason
73 Mr. & Mrs. Thomas J. Barry
Albert A. Barry
77 Mr. & Mrs. Joseph H. Ordway
87 Mrs. Sylvester G. Willey

GARDNER ROAD.

From Washington to Tappan street.

2 Mr. & Mrs. Albert Edward Smith
26 Dr. & Mrs. Cornelius Beard
The Misses Beard
30 Mr. & Mrs. John I Monroe
34 Mr. & Mrs. Charles A. Boyce
54 Mr. & Mrs. William E. Lincoln
Miss Helen A. Lincoln
60 Mr. & Mrs. Henry White.
186 Mrs. C. L. B. Whitney
196 Mr. & Mrs. John G. Mitchell
Miss Jordan
216 Mr. & Mrs. O. Atherton Shepard
25 Mr. & Mrs. Nathaniel Conant
35 Mr. & Mrs. Robert K. Rogers
At home Tuesdays
00 Mr. & Mrs. Thomas B. Fitzpatrick
At home Thursdays
Frank G. Fitzpatrick
Paul E. Fitzpatrick
Thomas M. Fitzpatrick
The Misses Fitzpatrick
87 Capt. & Mrs. William Snow
Miss R. P. Brown
91 Mrs. Jeremiah C. Kittredge
The Misses Kittredge
105 Mrs. Edward Steese
Mr. & Mrs. Norman Hill White
137 Mr. & Mrs. Amasa Clark
155 Mr. & Mrs. James Murray Kay
173 Mr. & Mrs. William Sumner Crosby
At home Fridays
Sum. res. Bostonia, California.
187 Mr. Prentiss Cummings
213 Mr. & Mrs. Charles E. Hodges
221 Mr. & Mrs. S. Arthur Bent

A. H. BAILEY, Carpenter and Builder
65 KENT STREET, Brookline. ALL KINDS OF JOBBING CARPENTER WORK

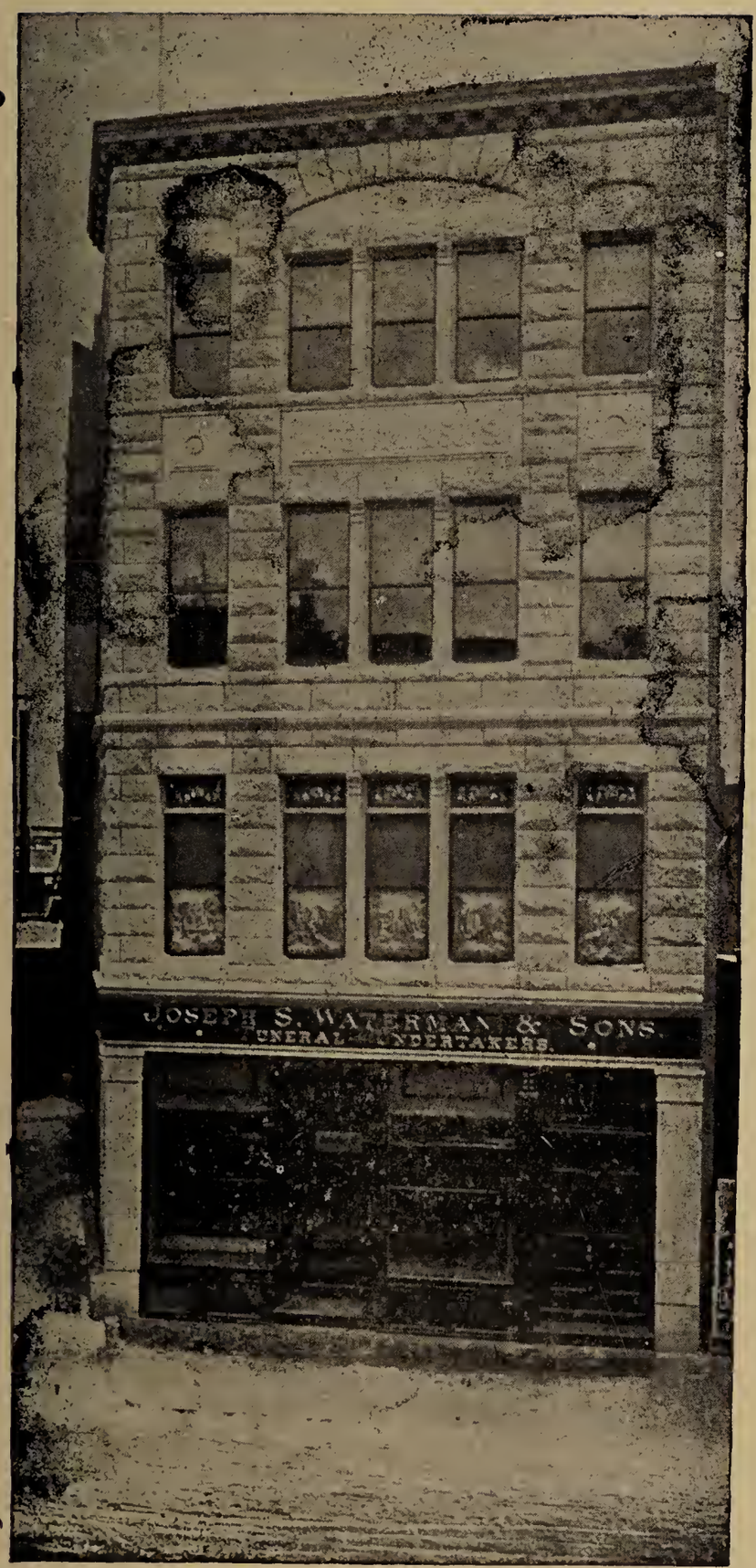

ESTABLISHED 1859

George H. Waterman
Frank S. Waterman

OPEN DAY
AND NIGHT

JOSEPH S. WATERMAN & SONS.

2326 and 2328
Washington Street,
BOSTON.

Adjoining Dudley Street
Terminal Station

Funeral Undertakers
and
Embalmers

Telephones Roxbury 72 & 73

H. S. FREEMAN

ARCHITECT AND BUILDER

Houses For Sale and to Let. Land For Sale.

Office, 26 Littell Road. Residence, 77 Stearns Road. Telephone Connection

---

THE BOSTON ICE CO.

OFFICE: No. 110 STATE STREET.

Wholesale and Retail Dealers in

PURE DEEP WATER ICE.

BRANCH OFFICES:

292-330-544 Rutherford Ave.,	Charlestown.
53 W. First Street, - - -	South Boston.
Lamartine Street, - - - -	Jamaica Plain.
Boylston Street, - - - -	Chestnut Hill.
36 Duncan Street, - - - -	Roxbury.
Revere	

R. W. HOPKINS, President. F. J, BARTLETT, Treasurer.

The Supply of Family and Retail Trade a Specialty.

Telephone Connection with all offices.

GARRISON ROAD.

From Tappan to Winthrop road.

Parkman Terrace
2 Rev. & Mrs. D. D. Addison, D.D.
Sum. res. Marion, Mass.
At home Tuesday evenings
Mrs. Franklin Gibbs
3 Mr. & Mrs. W. C. G. Salisbury
4 Mr. & Mrs. Robert A. Jordan
6 Mr. & Mrs. William Wallace
Sum. res. Wianno, Mass.
Gordon Terrace
2 Mr. & Mrs. Robert D. Andrews
3 Mr. & Mrs. Timothy J. Falvey
4 Mr. & Mrs. C. Dudley Brown
5 Mr. & Mrs. Antoine L. Moeldner
7 Mr. & Mrs. Albert A. Folsom

"Garrison"
16 Mr. & Mrs. Winslow Cobb
Mr. & Mrs. Corwin McDowell
Mr. & Mrs. Albert W. White
Mr. & Mrs. Egerton R. Williams
Mr. & Mrs. Arthur H. Williams
Mr. & Mrs. Joseph Morrill
56 Mrs. John W. Leighton
Bernard Terrace
1 Mrs. Theodore Metcalf
The Misses Metcalf
Theodore Metcalf
2 Mr. & Mrs. George B. Emmons.
5 Mrs. Francis Hollis
The Misses Hollis
6 George H. Leatherbee
Mrs. Abram Cutter

GIBBS STREET.

From Stedman, junc. of Beals to Thorndike.

3 Mr. & Mrs. J. Harry Marsh
31 Mr. & Mrs. F. Nurenberg
Mr. & Mrs. J. Harry Marsh
34 Mrs. Fannie Lyons

GODDARD AVENUE.

From Cottage to Newton street.
00 Dr. & Mrs. Charles G. Weld
"OAK RISE"
00 Mr. & Mrs. Thomas Doliber
Miss Margaret E. Doliber
At home Mondays
Sum. res. "The Pointed Firs," Camden, Me.
00 Mr. & Mrs. Arthur W. Hartt
Sum. res. Marion, Mass.
John Philip Hartt

00 Mr. & Mrs. James L. Little
Miss Laura Revere Little
Mr. Edward R. Little
00 Miss Adelaide B. Barrett
00 Mrs. Richard Devens
At home Saturdays
00 Mr. & Mrs. William Whitman
Mr. Hendricks H. Whitman
Miss Mabel S. Whitman
Mrs. Mary A. Bullard
00 Mrs. E. M. Watson

GOODWIN PLACE.

Off Washington Street.

9 Miss S. G. Whyte
11 Mr. & Mrs. Henry M. Cook
13 Mr. Willard A. Goodwin

WALL PAPERS, Picture Moulding. James H. Boody
204 WASHINGTON STREET, BROOKLINE

GORHAM AVENUE.

From Cypress to Tappan street.

12 Mrs. G. F. Williams
Mr. & Mrs. Armstrong Williams
16 Mr. & Mrs. E. Franklin Folsom
Sum. res. Exeter, N. H.
26 Mr. & Mrs. Joseph Farquhar
34 Mrs. W. H. Barnes
48 Mr. Benjamin F. Burgess
Miss Edith Burgess
60 THE GORHAM
Mr. & Mrs. Angus F. Mackay
Mrs. John Burns
Mr. & Mrs. Joseph F. Littlefield
Mr. & Mrs. William F. Crosby
Mrs. Francis Coaker
George H. Andres
70 Mr. & Mrs. George W. Little

5 Mr. & Mrs. Wanton Vaughan
11 Mr. & Mrs. Isaac B. Spafford
At home Wednesdays
21 Mrs. H. M. Bigelow
29 The Misses Hurlbut
37 Mr. & Mrs. John Nolan
49 Mr. & Mrs. Franklin H. Wood
Mr. & Mrs. Stephen B. Davol
Mr. & Mrs. Royal C. Gillespie
51 Dr. Edmund W. Clap
Mr. & Mrs. N. Bruce Mackelvie
61 Mr. James H. Boody
The Misses Boody
65 Mr. Thomas H. Dyer
Miss Maud E. Dyer
69 Mr. & Mrs. Fergus B. Turner
Miss Clara E. Turner
71 Mr. & Mrs. Alfred E. Kenrick
Capt. Asa F. Smith
Mr. & Mrs. Edward F. Mullowney

GREEN STREET.

From Harvard street to Pleasant street

Post Office Boulevard Station.

34 Mr. & Mrs. John Fogg Twombley
40 William L. Mitchell
Mrs. J. J. Fisher
48 Mr. & Mrs. John H. Gibbs
54 Mr. & Mrs. Herbert Newton
62 Mr. & Mrs. Luther M. Merrill
74 Mr. & Mrs. Charles H. Olmsted

81 Mr. Philip S. Allen
Miss Mabel L. Allen

---

82 Mr. & Mrs. Robert F. Gaylord
Sum. res., Swampscott
Mrs. Charles Harwood

GREENOUGH STREET.

16 Mr. & Mrs. Alonzo W. Corey
26 Mr. & Mrs. Clarence A. Delano
56 Mr. & Mrs. Carroll D. Galvin
MacGregor Jenkins

58 Mr. & Mrs. Erastus G. Smith
Mr. & Mrs. Winifred J. Foss
60 Mr. & Mrs. Charles S. Reynolds
Mr. & Mrs. Nathaniel L. Foster
Mr. & Mrs. Frank S. Deland
62 Mrs. Nellie C. Hersey
Mrs. James W. Lent
Mr. & Mrs. Henry B. Thompson

COAL Best Quality, Lowest Prices, METROPOLITAN COAL CO.
Morse Ave., Brookline. General Offices, 30 Congress St., Boston.
TELEPHONE MAIN 4640

GRIGGS ROAD.

40 Mr. & Mrs. Prentiss P. Howe
46 Mrs. Carrie F. Eastman
56 Mrs. E. W. Clement
Miss M. Clement,

59 Mr. & Mrs. George Osborne
61 Mr. & Mrs. George W. Duncklee
63 Mr. & Mrs. Frederick E. Weeks
65 Mr. & Mrs. David E. Gould
67 Mrs. Gulian H. Van Voorhis
H. Courtlandt Van Vorhis
Mr. George S. Van Voorhis
69 Mr. & Mrs. Walter C. Cady
71 Mr. & Mrs. Harry W. Poor
75 Mr. & Mrs. Milton H. French
85 Mr. & Mrs. Arthur Young
107 Mr. & Mrs. George Otis
James Otis
George Otis, Jr.
121 Mr. & Mrs. William Gaul

HARRIS STREET.

From Harvard street to Vernon street.

16 Bishop & Mrs. D. A. Goodsell
The Misses Goodsell
At home Fridays
Sum. res. "Edgecliffe" Short Beach, Conn.
22 Mr. & Mrs. Henry L. Wilson
42 Mr. & Mrs. William J. Norcross
44 Miss A. D. Swift
46 Mr. & Mrs. Justin E. Grigg
48 Miss S. E. Webster
50 Mr. & Mrs. C. H. Heintzman

11 Mr. & Mrs. Ellis J. Oliver
17 Mr. & Mrs. Arthur G. Wood
19 Dr. & Mrs. Ira B. Cushing
21 Mr. & Mrs. W. B. D. Gay
Miss A. M. Gay
Mrs. W. B. Merrill
23 Mrs. Sarah C. Pulsifer
Miss Mary G. Pulsifer
Miss Hannah E. Gilman
At home Wednesdays
37 Mr. & Mrs. Roland M. Barnard
49 Mrs. Stephen W. Webb
Miss Louise L. Webb
Stuart W. Webb
57 Mr. & Mrs. Arthur Lyman Brooks

HARRISON STREET.

From Aspinwall avenue to Francis street.

16 Mrs. J. W. Bliss
Miss C. C. Bliss
Robert W. Daniels
20 Mr. & Mrs. Charles C. Peirce
Sum. res. Newport, R. I.
36 Mr. & Mrs Arthur A. Wordell
38 Mr. & Mrs. Arthur H. Kellom
40 Cornelius E. Locke
Miss E. M. Locke
Mrs. W. Hurd
Mr. & Mrs. Charles E. Locke

9 Mrs. Elizabeth A. Friend
Miss Mabel C. Friend
Mr. H. Waldo Friend
Harry L. Friend
55 Mr. & Mrs Arthur H. Newell

44 Mr. & Mrs. William R. Freethy
Mr. & Mrs. Charles M. Atkinson
48 Mr. & Mrs. Chester Munroe
At home Wednesdays
52 Mr. & Mrs. John T. Boyd

PALMER, FLORIST, 220 Washington Street, Brookline.
Conservatories: Newton St.
BROOKLINE AGENTS, FERTIFLORA, The Best Plant Food. Telephone.

HARVARD AVENUE.

From Harvard to Park street.

14 Mr. & Mrs. Charles W. Sabin
26 Mr. William F. Hall
Mr. & Mrs. William J. Fegan
Sum. res. Kenmore Cottage, Kennebunkport, Me.
At home Mondays
32 Mrs. Charles W. Lewis
Samuel W. Lewis
Charles W. Lewis
Miss Mary B. Lewis
44 Mr. Frank W. Burdett
48 Mr. & Mrs. Lindsley H. Shepard
Miss L. M. Gardner
54 Mr. & Mrs. Robert Graham
56 Mr. & Mrs. J. Hardisty Smith
The Misses Smith
66 Rev. & Mrs. W. T. Perrin Ph.D.
Mrs. Lucy A. Denton
Miss Mabel D. Carter
70 Mr. Michael O'Day
Miss Agnes Maddock
74 Mr. & Mrs. Joseph A. Rich
80 Mr. & Mrs. Walter E. Stone
Sum. res. Annisquam, Mass.
Mrs. M. E. Blake
George Tallman
82 Mr. & Mrs. Sumner P. Hollander
90 Mr. & Mrs. Henry N. Chandler
92 Mr. & Mrs. Frank M. Archer
96 Mrs. Lewis F. Perry
Miss Julia C. Perry
Miss Martha T. Perry
Edward K. Perry

3 Mr. & Mrs. Frederick A. Pierce
5 Mrs. H. H. Sylvester
7 Rev. & Mrs. Avery A. Shaw
At home Wednesdays
19 Mr. & Mrs. John R. Mitchell
F. Herbert Snow
Mr. & Mrs. Willard V. Keech
21 Mr. & Mrs. Albert G. O'Brion
25 Mr. & Mrs. Alexander S. Lauferty
27 Dr. & Mrs. L. M. Farrington
Tel connection
Mr. & Mrs. M. Lett
29 Mr. & Mrs. Solomon Pinkoffski
Mr. & Mrs. Moses Hecht
33 Mr. & Mrs. William M. Newton
Mrs. A. F. Sylvester
Mr. & Mrs. Frank Bryant
37 E. C. Winslow
39 Albert E. King
43 Mr. & Mrs. William H. Daniels
51 Mrs. Frederick A. Gilbert
63 Mr. & Mrs. Lyman J. Clark
Miss Mabel G. Clark
F. Lyman Clark
69 Mr. Lewis M. Crane
81 Mr. & Mrs. Stephen H. Rhodes
87 Mr. & Mrs. Charles H. Draper

HARVARD STREET.

From Harvard Square to Allston.

12 Mr. & Mrs. Frank F. Seamans
20 Mr. & Mrs. Henry S. Hatch
50 Dr. & Mrs. Frederick S. Belyea
Dr. Frederick B. Hicks
62 Mr. & Mrs. Theodore F. Hovey
68 Mrs. Catherine Johnson
The Misses Johnson

11 Dr. T. J. Shanahan
19 Mr. & Mrs. Martyn Baker
25 Miss Mary G. Lincoln
Miss Viola L. Adams
Miss Anna B. Barlowe
31 Dr. Agnes G. Kelley
37 Dr. J. P. Murphy

Philadelphia Ice Cream Co., 38 West near Tremont.

Telephone, Oxford 582. Orders delivered in Brookline twice a day. BOSTON

HARVARD STREET.—Continued.

72 Mr. & Mrs. Frederick M. Bond
78 Mr. & Mrs. Francis E. Fillebrown
108 Mr. & Mrs. James F. Quinn
Mr. David J. Quinn
124 Mrs. Henry K. Cormerais
Miss Elizabeth Cormerais
Miss Eleanor J. McKenzie
126 Mrs. Susan R. Chase
Miss Melinda E. Raymond
130 Mrs. J. W. Brigham
Mr. & Mrs. Charles B. Wilder
138 Mr. & Mrs. Leonard F. Cutter
138 Charles W. Cutter
Mr. Irving T. Cutter
146 Charles W. Cheney
152 W. W. Buckingham
Mr. & Mrs. Joseph K. Hayes, Jr.
154 Mrs. Eleanor F. Dorr
Mr. & Mrs. Edward H. Saxton
At home Thursdays
Edward C. Fletcher
156 James W. Calder
Mr. & Mrs. Lander M. Bouve
Mr. & Mrs. Charles E. Colony
158 Mr. & Mrs. Archibald McMillan
Mr. & Mrs. Samuel H. Cutting
164 Commander & Mrs. Charles Ward Bartlett, U. S. Navy
Hartley H. Bartlett
Mrs. Hartley Williams
Sum. res. "Overlook," Kennebec Point, Georgetown, Me.
Post Office Boulevard Station.
172 Mrs. Mary S. Curtis
E. Harriman, Jr.
Mr. Daniel F. Wright
Miss J. Wright
At home Thursdays
174 Mrs. Ida M. Bennett
Edward S. Bennett
190 Mr. & Mrs. Hatherly Foster
Mr. J. Winthrop Foster
Mr. Sumner H. Foster
Mr. Herbert I. Foster
Hatherly Foster, Jr.
198 Rev. & Mrs. Ezra A. Slack
Sum. res. Hyannisport, Mass.
41 Mr. & Mrs. Jeremiah F. O'Brien
Mrs. I. W. Greenwood
Mr. & Mrs. Karl Rissland
93 Mr. & Mrs. John C. Barthelmes
Mr. & Mrs. James E. Keary
Miss Etta C. Barthelmes
99 Mr. & Mrs. Harris R. Head
101 Mr. & Mrs. James Patterson
105 Mr. & Mrs. Havelock C. Churchill
Dr. W. B. Cunningham
Office hours, 2 to 4 and 7 to 9 p.m.
Tel. 1456-2
107 Miss A. E. Mullen
109 Mr. & Mrs. John C. Gowen
113 Mr. & Mrs. Walter A. Barron
Mr. & Mrs. Carl F. Chase
117 Mrs. Mary A. J. Kennealy
Dr. & Mrs. J. H. Kennealy
123 Mr. & Mrs. Thomas C. Singleton
Mr. & Mrs. Fred A. Singleton
127 Dr. & Mrs. Maurice W. Turner
Dr's office hours, 8 to 9 a.m., 3.30 to 4.30 p.m.
Tel. Brookline 43
Miss Beatrice C. Turner
129 Mr. & Mrs. Frank J. Donaldson
149 Mr. George Brooks
Miss Susan E. Pullen
161 Mrs. Edward C. Wilson
Miss Lydia M. Wilson
Miss Annie E. Wilson
Post Office Boulevard Station
199 Mr. & Mrs. Leonard C. Wason
Mrs. Mary I. Wason
Leonard W. Tuttle
209 Mrs. Josiah Gooding
Sum. res. Nonquit, Mass.
217 Dr. & Mrs. Joseph H. Saunders
Dr's office hours 1 to 3 p.m.
Tel. 568
Mr. & Mrs. Fenimore L. Bodman
Mr. & Mrs. Edward Preble
Mrs. Louis Aldrich
Miss S. E. Shropshire
Mr. & Mrs. T. Libby
Mr. & Mrs. Edward R. Bryant

PAPER HANGING AND INTERIOR DECORATING, James H. Boody, 204 Washington Street, Brookline.

HARVARD STREET.—Continued.

234 Mrs. H. E. Pierce
Mr. William O. Pierce
Miss D. H. Pierce
246 Mrs. Samuel B. Thing
Mrs. Grace M. Haynes
260 Miss Martha J. Cheever
Rufus W. Nason
Dr. Frederick L. Hayes
Office hours 8 to 9 a.m., 3 to4 and 7 to 8 p.m.
Tel. 1445-4
286 Rev. & Mrs. George L. Perin
302 Dr. & Mrs. Almon Cooper
Office hours 8 to 9 a.m. 3 to 4 and 7 to 8 p.m.
Tel. 322 Brookline
306 Mrs. Henry G. Seaverns
Miss Marion Seaverns
310 Mrs. Laura Hallett
312 Mrs. John C. Leighton
330 Dr. & Mrs. Everett M. Bowker
Mr. William J. Griggs
360 The Misses Orne
364 Mr. & Mrs. H. W. Heath
366 Dr. Robert Provan
384 Mr. & Mrs. William W. Richey
390 Mr. Jonathan L. Dexter
396 Dr. & Mrs. David Townsend
406 Mr. & Mrs. Clinton Viles
Dr. W. E. MacCoy
410 Mrs. Sarah Clark
420 Mrs. R. R. Pettis
The Misses Pettis
At home Monday
430 Mr. & Mrs. George B. Brown
440 Mr. & Mrs. Jacob C. Morse
460 Mr. & Mrs. James S. Blake
464 Mr. & Mrs. John M. Fisher
Mrs. Annie Meserve
470 Mrs. D. S. Coolidge
Miss Ellen Coolidge
488 Mr. & Mrs. Henry S. Coolidge
Mr. Russell Coolidge
496 Mr. & Mrs. Arnold B. Sanford

219 Mrs. J. P. Thwing
Charles H. Thwing
Mr. George W. Crawley
Mrs. Ada R. Hanscom
Jefferson Bradbury
Mr. & Mrs. Benjamin Schellenberg
Mr. and Mrs. Charles E. Kilduff
Mr. & Mrs. George D. Morse
Mr. & Mrs. John Macdonald
Mr. & Mrs. Duncan Robinson
Mr. & Mrs. Charles Alexander
Mr. & Mrs. Julius Worthen
Mr. & Mrs. Frank E. Winchell
Mrs. Benjamin P. Robbins
221 Dr. & Mrs. Ernest D. Burden
Dr.'s office hours until 10 a.m. and 4 to 6 p.m.
Tel. 487-3
Mr. & Mrs. Fred C. Garmon
Dr. & Mrs. William B. Turnbull
Mr. & Mrs. Theodore K. Guth
229 THE PHOENIX
Mrs. A. M. Gookins
The Misses Gookins
Mrs. Ella M. Sears
Mr. & Mrs. Nelson M. Gay
Mr. & Mrs. Fred Westing
At home Tuesdays
Mr. & Mrs. Samuel Macdonald
Mrs. S. W. Hunt
Miss Lillian May Hunt
233 THE TRINITY
Mr. & Mrs. Arthur D. Pennycuick
Dr. & Mrs. W. B. Hills
Mr. & Mrs. J. P. Prentiss
Mr. & Mrs. William F. Almy
Mrs. Walter F. Hoover
Miss Emilie Burkhardt
265 Mr. & Mrs. Charles H. Stearns
Mr. & Mrs. Gorham Abbott Gilman
291 Mr. & Mrs. John B. Schoeffel
299 Mrs. Julia F. Brett
Miss Marion Brett
303 Mr. & Mrs. Joseph F. Baker
Mr. & Mrs. Alpheus S. Baker

Coal of all kinds Metropolitan Coal Co. Office, Morse Avenue, cor. Washington St., Tel. Main 464c
General Offices, 30 Congress St., Boston

HARVARD STREET.—Continued.

498 Mr. & Mrs. O. W. Newhouse
514 Mr. & Mrs. Wilton E. Harding
516 Mr. & Mrs. Alliston B. Clum
Sum. res. No. Chatham, Mass.
Miss Bessie Webb Clum
James M. Head
Mrs. C. A. Littlefield
Mr. & Mrs. Wilton E. Harding
The Misses Littlefield
Mr. & Mrs. John H. Woodman
526 Mr. & Mrs. L. O. Crane
Mr. & Mrs. Thomas R. Brooke
Mrs. S. A. Dickerson
Mrs. Sarah A. Farnum
Miss Bertha Farnum
Miss Marian Gage
S. M. Galbert

437 Dr. & Mrs. J. G. Taylor
Office hours until 9 a.m., 5 to 7 p.m.
Telephone connection
497 Mr. & Mrs. Henry Dobbins

303 Miss Grace S. Baker
327 Mr. & Mrs. Granville C. Tyler
367 Mr. & Mrs. George C. Stevens
Mr. & Mrs. H. Magee Rogers
Mr. & Mrs. Henry Cummings, Jr.
Mr. & Mrs. Allen L. Appleton
Miss Helen D. Barker
C. W. Russell
369 Mrs. Mary E. Barker
373 Mrs. Amelia S. Sheafe
Henry M. McDewell
Mr. & Mrs. Walter H. Plimpton
375 Arthur C. Nichols
Mr. & Mrs. G. Duthie-Strachan
At home first and third Mondays
385 Mr. & Mrs. Edward D. Whitford
Mrs. Alice H. Smith
Lucinda Thomas
Edwin Thomas
Mr. & Mrs. A. W. Hodgdon
387 Mr. & Mrs. Fred S. Weatherby
Mr. & Mrs. Harry F. Briscoe
Mr. & Mrs. Fred F. R. Ellis
389 Mr. & Mrs. Ralph B. Phillips
Mr. & Mrs. M. C. Priest
Edward D. Mills
405 Mrs. Carrie A. Downing
Miss Fannie C. Downing
423 Mr. & Mrs. Ben Levy
429 Mrs. Morris Strecker
Mr. & Mrs. John Nathan
Miss Frances M. Nathan

HAWES STREET.

From Colchester to Beacon street.

Post Office Boulevard Station.

6 Mr. & Mrs. N. L. Amster
40 Mr. & Mrs. William L. Phinney

5 Mr. & Mrs. Frank R. Maxwell
7 Miss Alice Q. Parker
9 Mr. & Mrs. Edward C. Brush
11 J. Tudor Gardiner
Mr. J. Hays Gardiner
Miss Eleanor Gardiner
43 Mr. & Mrs. George H. Wightman

PALMER, FLORIST, 220 Washington Street, Brookline.
Conservatories: Newton St.
BROOKLINE AGENTS. FERTIFLORA, The Best Plant Food. Telephone.

HAWTHORN ROAD.

From Allerton road.

14 Mr. & Mrs. Thomas Aspinwall
20 Mrs. Azariah Smith
Miss Florence Van D. Smith

1 Mr. Charles S. Sergeant
Miss C. B. Sergeant
17 Mr. & Mrs. A. L. K. Volkmann
19 Mr. & Mrs. Edward B. Townsend
Sum. res. Cohasset, Mass.
Miss Elizabeth P. Townsend
Mr. Richard S. Townsend

HEATH HILL.

Out of Heath street.

00 Mr. & Mrs. William Brooks Cabot
00 Mr. & Mrs. Edward W. Atkinson
00 Mr. & Mrs. Edward Atkinson
Sum. res. Mattapoisett, Mass.
Mr. & Mrs. Robert W. Atkinson
Miss Caroline P. Atkinson
00 Mr. & Mrs. Charles G. Cunningham
Reginald C. Heath

HEATH STREET.

From Boylston street opposite Chestnut Hill.

00 The Misses Dana
00 Miss Amy Lowell
Sum. res. Dublin, N. H.
00 Mr. & Mrs. Robert Treat Paine, 2nd
Sum. res. Magnolia, Mass.
00 Mr. & Mrs. Henry Bromfield Cabot
00 Mr. & Mrs. Francis Cabot
Mr. Frederick P. Cabot
Mr. Stephen P. Cabot
Miss A. W. Cabot

00 Mr. & Mrs. George C. Cutler
00 Mr. Theodore Lyman
Mrs. Theodore Lyman
Mr. Harry Lyman
00 Mrs. Walter C. Cabot
Walter Mason Cabot
Miss Mabel Cabot
Sum. res. Manchester, Mass.
00 Mr. & Mrs. Henry B. Cabot

HEDGE ROAD.

From Kennard road.

00 Mrs. Clara F. Strickland
00 Miss Caroline A. Pierce

HIGH STREET.

From Boylston to Chestnut.

16 Mr. & Mrs. Alexander S. Arthur
44 Mr. & Mrs. George Rogers
The Misses Rogers

17 HOTEL ADELAIDE
Mr. & Mrs. Carl Gustaf Von Ladau

Naphtha Cleansing. E. R. FLINT, NAPHTHA CLEANSING CO., 47 Bromfield Street, BOSTON. Telephone 383 Main.

E. T. SLATTERY CO.

IMPORTERS AND MAKERS OF

GOWNS, WRAPS, COATS

WALKING SUITS

TAILORED SUITS AND BLOUSES

CUSTOM AND READY-TO-WEAR

155 Tremont St., Boston

E. T. SLATTERY CO.

ARE CONSTANTLY SHOWING THE
LATEST PARISIAN NOVELTIES
IN FINE MILLINERY, NECKWEAR
BELTS AND FINE FURS

155 Tremont St., Boston

HIGH STREET.—Continued.

52 Mr. & Mrs. M. W. Quinlan
68 Mr. & Mrs. Arthur Williams
The Misses Williams
76 Mr. & Mrs. Edward Stanwood
Sum. res. Squirrel Island, Me.
82 Mrs. C. L. Wilson
84 Mr. & Mrs. Homer Albers
92 Mr. & Mrs. Thacher Loring
Sum. res. York Harbor, Me.
100 Mr. & Mrs. J. Emory Hoar
Mr. D. Blakely Hoar
Sum. res. St. Andrews, N. B.
112 Mr. & Mrs. Charles Storrow
Miss Martha C. Storrow
Sum. res. Beverly Farms
126 Miss E. C. Higginson
132 Miss C. L. Flint
Miss E. H. Flint
At home Mondays
138 Mr. Henry W. Lamb
Miss Augusta T. Lamb
198 Mr. & Mrs. James B. Shea
Miss Letitia Breslin
222 Rev. William Orne White
Miss Eliza Orne White
At home Tuesdays
232 Mrs. Edward C. Cabot
Sum. res. Nonquit, Mass.
Mr. Norman W. Cabot
Sewall Cabot
Mr. & Mrs. Donald M. Bliss
Mr. & Mrs. Frank Wright Garrison
Edwin N. Dorr
Mrs. A. W. Penniman
21 Mr. & Mrs. C. Wallace Vroom
123 Mr. & Mrs. George E. Atherton
Ray Atherton
The Misses Atherton
135 Mr. & Mrs. Samuel Hall
Prescott F. Hall

HOLDEN STREET.

From Washington to Pierce.

5 Mr. & Mrs. Henry W. Robart
Sum. res. Camden, Me.
Mr. & Mrs. Edwin A. Robart
Sum. res. Brandt Rock
7 Mr. & Mrs. Willard Y. Gross
15 Miss Mattie Bond
Mr. & Mrs. M. C. Cooley

HYSLOP ROAD.

0 Mr. & Mrs. William Butler Woodbridge
At home Mondays

PAPER HANGING AND INTERIOR DECORATING, James H. Boody, 204 Washington Street, Brookline.

IRVING STREET.

From Walnut to High street.

14 Mr. & Mrs. Charles B. Perkins
22 Mr. & Mrs. Arthur Mills
30 Dr. & Mrs. G. K. Sabine
Miss Catharine Sabine
Mr. William Sabine
58 Rev. Charles W. Harvey
Mrs. S. A. Maclachan
Miss F. Gayder

5 Mrs. G. J. Townsend
Miss A. R. Townsend
27 Mr. & Mrs. William W. Swan
39 Mrs. James W. Edgerly
Miss M. W. Edgerly

IVY STREET.

From Essex to St. Mary's street.

Post Office Boulevard Station.

86 Mr. & Mrs. Fitz Albert Morse
Robert C. Morse
Albert C. Morse
Miss Helen D. Morse
96 Mr. & Mrs. E. L. Sturtevant
Mr. & Mrs. George H. Edwards
108 Mr. & Mrs. Alfred K. Von Arnim
Miss A. Von Arnim
138 Mr. & Mrs. Charles P. Coffin
Mr. F. Parkman Coffin
Miss Miriam Coffin
Miss Mary Bigelow Coffin

93 Mr. & Mrs. J. Tracy Eustis
101 Mr. & Mrs. Herbert G. Woodworth
Sum. res. Brewster, Mass.
Miss Lucy G. Woodward
111 Mr. & Mrs. Charles M. Baker
135 Mr. & Mrs. Frederic Cunningham
Sum. res. Hubbardston, Mass.
Miss Harriet Cunningham
000 Mr. & Mrs. Henry Saltonstall Howe
(cor. Essex)

JOHN STREET.

From Pleasant to Green street.

Post Office Boulevard Station.

10 Mr. & Mrs. Albert E. Pond
16 Mr. & Mrs. David H. Brewer
Sum. res. Pigeon Cove
At home Mondays
28 Mrs. E. C. Shiek

15 Mr. & Mrs. Frank A. Stearns
21 Mr. & Mrs. William H. Young
25 Mr. & Mrs. John F. Perry
Sum. res. Sharon, Mass.

KEIFFER ROAD.

From 161 Davis avenue to 16 Gorham avenue.

12 Mr. & Mrs. Albert J. Simmons
14 Mr. & Mrs. Thomas Punchard
Mr. & Mrs. William H. Punchard
22 Mr. & Mrs. Herbert Henry Darling

7 Mr. & Mrs. Edward B. Marble
11 Mr. & Mrs. James D. Farnsworth
Miss Addie J. Bird

COAL Best Quality, Lowest Prices, METROPOLITAN COAL CO.
Morse Ave., Brookline. General Offices, 30 Congress St., Boston.
TELEPHONE MAIN 4640

KENNARD ROAD.

From Walnut opposite Chestnut to Boylston.

16 Mrs. Charles H. Cummings
The Misses Cummings
32 Mr. & Mrs. William Graydon Seeley
Miss Muriel Seeley
Sum. res. Essex, Conn.

15 Dr. & Mrs. F. H. Davenport
31 Mr. & Mrs. George H. Allen

KENT SQUARE.

From Kent to Harrison street.

12 Mr. & Mrs. Frederick E. Wodell
16 Mr. & Mrs. Charles S. Brown
22 Mr. & Mrs. Harry F. Gould
26 Mr. & Mrs. Grant William Nowell
32 The Misses Payn-Sills

21 Mr. & Mrs. Raymond Roberts
Vincent P. Roberts
25 Mrs. William H. Finney
The Misses Finney
William A. Finney
31 Rev. & Mrs. Edward D. Towle
Miss Ethel W. Towle
Mr. Henry Towle
33 Mr. & Mrs. C. F. Halburd

KENT STREET.

From Harvard square to Beacon street

12 Mrs. E. H. Ryder
Miss F. R. Ryder
20 Capt. & Mrs. R. G. F. Candage
32 Mr. & Mrs. John Cook
40 Dr. & Mrs. Henry V. McLaughlin

48 THE KENT

Mr. & Mrs. John F. Skinner
Mr. & Mrs. Wm. Fuller Tufts
At home Thursdays
Mrs. Henry K. Southwick
Walter B. Southwick
Mrs. Florence A. Garrett
Mr. & Mrs. J. Burney Kempton
The Misses Hubbard
52 Mr. & Mrs. Ambrose S. Vose
Mr. & Mrs. Jefferson T. Howard
E. D. Tucker

54 THE PHILLIPS

Mrs. M. J. Daniels
Mrs. L. A. Potter

7 Mrs. James Rooney
9 Mr. Michael Driscoll
The Misses Driscoll
11 Mr. & Mrs. James Driscoll
Joseph Driscoll
Miss Maggie Frawley
21 Mr. & Mrs. Dennis Driscoll
131 Mr. & Mrs. Ulysses A. Ridley, Jr.
143 Mr. & Mrs. Edward J. James
153 Charles S. Doggett
Mrs. Abby T. N. Cobb
163 Mr. & Mrs. James C. Rooney
203 Mrs. Mary E. Ward
Sum. res. Canton, Me.
Miss M. L. Ward
Mr. & Mrs. H. Robert Carver
217 Hon. & Mrs. Llewellyn Powers
Sum. res. Houlton, Me.
229 Mr. & Mrs. Walter G. Garrett
235 Mrs. Andrew J. Houghton
247 Mr. & Mrs. Edwin Howland
Miss Jenkins

PALMER, FLORIST, 220 Washington Street, Brookline.
Conservatories: Newton St.
BROOKLINE AGENTS, FERTIFLORA, The Best Plant Food. Telephone.

KENT STREET.—Continued.

Charles H. Rogers
Mr. & Mrs. Frank F. Bowman
58 Mrs. Margaret McKenna
122 Mr. & Mrs. George I. Aldrich
128 Mr. & Mrs. Edward W. Swan
160 Mrs. Adelaide C. Kennard
200 Mr. & Mrs. Horatio N. Allen
232 Mr. & Mrs. George B. Little
Harry B. Little
240 Mr. & Mrs. Orlando H. Alford
Mr. Edward B. Alford
Miss Alford
268 Mr. & Mrs. Emery B. Moore
272 Mrs. James Berry
Miss Annie C. Graham
292 The Misses Kimball
302 Benjamin F. Keath
346 Mr. Francis Shaw
253 Mr. & Mrs. Arthur Binney
259 Mr. & Mrs. Charles L. Edgar
Leavitt L. Edgar
Sum. res. "Camp Keewaydin," Wolfboro, N. H.
Miss Adele Duclos
269 Mr. & Mrs. James D. Casey
Telephone 439, Brookline
287 Mr. & Mrs. William W. Potter
Miss Helen Wilson Potter
295 Mr. & Mrs. J. Linfield Damon, Jr.
357 Mr. William C. Cotton
Miss E. A. Cotton
Mr. Walter G. Cotton
Mr. Frank B. Cotton

KENWOOD STREET.

From 496 Harvard.

Post Office Boulevard Station.

2 Mr. George W. Ahl
Mr. & Mrs. John W. V. Ballard
4 Mrs. Albert W. Quinn
Miss M. J. Ryan
6 Mr. & Mrs. Frank M. Slagle
36 Mr. & Mrs. Thomas Gately
50 Mr. & Mrs. James B. Gratton
Mr. & Mrs. H. N. Raymond
9 Mr. William B. Powell
Mrs. B. Chapman
15 Mr. & Mrs. William W. Underhill
19 Mr. & Mrs. Arthur E. Dennis
23 Mr. & Mrs. Edward B. Cobb
27 Dr. & Mrs. Frank A. Delabarre
37 Mr. & Mrs Spencer Steinmatz
45 Mr. & Mrs. Wm. B. Ballard
51 Mr. & Mrs. James L. Kelly
Sum. res. Nahant
55 Mr. & Mrs. Oliver Rodgers
57 Mr. & Mrs. Charles S. Stuart

KILSYTH ROAD.

From Beacon street to Lanark road.

18 Mrs. Albert Gay
Miss Marion Gay
24 Mr. & Mrs. Scott F. Bickford
Mrs. Mary E. Bickford
25 Daniel A. Patch
27 Mr. & Mrs. George H. Tappan (Boston)
37 Henry Gilbert Frost

TABLES and CHAIRS, TO RENT FOR WHIST. Robart Bros. TELEPHONE 1269-3 311-317 WASHINGTON ST. BROOKLINE.

KILSYTH ROAD.—Continued.

37 Mrs. Henry Frost
Sum. res. Hillsboro, N. H.
Receiving day Thursday
41 Dr. & Mrs. John H. Payne
45 Dr. & Mrs. Robert W. Hastings
Doctor's office hours until 9 a.m., 12 to 2 and 5 to 7 p.m.
Telephone 471, Brookline
Sum. office at Boston Floating Hospital
49 Arthur A. Adams
Sum. res. Chafoquoit, West Falmouth, Mass.
Mrs. Catherine S. Adams
Kilsyth Terrace
Post Office Boulevard Station.
11 Mr. & Mrs. L. J. Killian
19 Mrs. George D. Fenno

LA GRANGE STREET.

From Newton opposite Hammond.

Mr. & Mrs. T. Jackson Todd
Mr. & Mrs. Charles W. Randall

LANARK ROAD.

From Englewood avenue to Kinross rd.

Post Office Boulevard Station.

11 Mr. & Mrs. Charles H. Cross, 2nd

LANCASTER TERRACE.

From Beacon street.

112 Mr. & Mrs. Arthur Perry.
Sum. res. Peach's Point, Marblehead
138 Mr. & Mrs. Willett M. Clark
(cor. York ter.)
152 Mr. & Mrs. Walter D. Noyes
43 Mr. & Mrs. Benjamin P. Richardson
(cor. Mason ter.)
00 Mr. & Mrs. Renton Whidden

LINDEN PLACE.

From 20 to 45 Linden street.

12 Miss Grace E. Fillebrown
Mr. Edward T. Fillebrown
16 Mr. &Mrs. Thomas F. Thompson
Mr. & Mrs. Mathew Dickson
5 Rev. John A. Butler
Rev. George A. Costello
Rev. M. T. McManus
11 Mr. & Mrs. Emery E. Allen
Mr. & Mrs. William M. Tay
Mr. & Mrs. Eugene N. Davis
29 Mr. & Mrs. Rudolph Clasen

GENERAL HOUSE PAINTING.
JAMES H. BOODY,
204 Washington St. - - BROOKLINE
Wall Papers, Picture Moulding.

LINDEN STREET.

From 44 Harvard street to 84 Kent.

32 Mr. & Mrs. Joseph H. Richardson
Capt. John Gibbons, Jr.
Mrs. D. W. Russell
Mr. & Mrs. Herman W. Londoner
Mr. & Mrs. Luther C. Homer
Mrs A. C. Sweinfurth

9 Mr. & Mrs. Trueman C. Edgerly
15 Miss Martha M. Lanchester
Mr. & Mrs. James F. Cobb
The Misses Robertson
Richmond. W. Cobb
Mrs. Emily C. Cobb
Miss Euphemia Munro

HOTEL LINDEN

Mr. & Mrs. Charles F. Whitney
19 Mrs. E. B. Abercrombie
Mr. William H. Abercrombie
The Misses Abercrombie
43 Miss F. Fay
James H. Fay
53 Mr. & Mrs. Charles W. Chamberlin
Miss H. A. Howe
Miss Louise Howe
Sum. res. Little Nahant

LITTELL ROAD.

From 36 Alton place to 45 Stearns rd.

8 Mr. & Mrs. John H. Fahey
10 Mr. & Mrs. Levi W. Russell
12 Mr. & Mrs. Franklin Coe
Mrs. Josiah Jewett
14 Rev. & Mrs. Charles Conklin
16 Mr. & Mrs. R. N. C. Barnes
18 Mr. Packard

7 Mr. & Mrs. Dexter H. Chamberlain
9 Mr. & Mrs. Frank M. Barber
11 Mr. & Mrs. Francis P. Adams
15 Mr. & Mrs. Wm. R. Boynton
17 Mr. & Mrs. Charles G. Martin
19 Mr. John A. Cousens
Miss R. Cousens
21 Mr. & Mrs. Archibald McLellan
23 Mr. & Mrs. Fred W. Jacobs
27 Mrs. Katharine H. Kerr
The Misses Kerr

LONGWOOD AVENUE.

From Harrison street to Longwood station.

30 Mr. & Mrs. Charles E. Denison
36 Miss Phoebe P. Edwards
Miss Harriet E. Richards
At home Monday
44 Mr. & Mrs. John K. Whiting

5 Levi L. Willcutt
Levi L. Willcutt, Jr.
Miss Willcutt
11 Mr. & Mrs. William H. Bittenbender

A. G. MOORE CO.'S
FLOORS
HARDWOOD
PARQUETRY
WOOD CARPET
38 WEST STREET
BOSTON

LONGWOOD AVE.—Continued.

50 The Misses Meins
Mr. & Mrs. J. Walter Chambers
60 Mr. & Mrs. Fred. Estabrook
Mr. Willard W. Estabrook
70 Mr. & Mrs. William B. Tyler
76 Mr. & Mrs. William J. Seaver
The Misses Seaver
Mr. Robert Chauncy Seaver
86 Mr. & Mrs. Edward C. Mills
90 Mr. & Mrs. James Adams
100 Mr. & Mrs. Gardner Boyd Williams
108 Mr. & Mrs. Greenlief Wadleigh Simpson
116 Mr. & Mrs. Charles Herbert Alden

21 Mrs. A. J. Harrington
27 Miss A. J. Bigelow
Mrs. Marcellus Walker
The Misses Walker
29 Mr. & Mrs. George W. Estabrook
The Misses Estabrook
Sum. res. Fitzwilliam, N. H.
31 Miss M. A. Cunningham
33 Mr. & Mrs. Henry C. Wilson
35 Mr. William H. Bradley
Dr. & Mrs. Charles M. Keep
49 Mr. & Mrs. Albert L. Flanders
Sum. res. Moose Hill, Sharon
65 Mrs. James Rothwell
69 Mr. & Mrs. William H. Rothwell
73 Mr. & Mrs. Charles G. Way
Sum. res. Bass Rock, Gloucester, Mass.
83 Mr. & Mrs. Benjamin M. Sherrill
97 Mr. & Mrs. William Allen Wood.
101 Mr. & Mrs. James F. McNeil
103 Mr. & Mrs. Nelson E. Weeks
105 Mr. & Mrs. Weston K. Lewis
Sum. res. Swampscott
Mr. Frederic H. Lewis
123 Mr. & Mrs. Charles N. Brush
199 Mrs. W. F. Johnson

MANCHESTER ROAD.

From Babcock street to Naples road.

12 Mr. & Mrs. Timothy Hayes Murnane
At home Thursday
Telephone 1051-2
Miss Murnane
28 Mr. & Mrs. Frank G. Butler
32 Mr. & Mrs. Lester F. Stevens
34 Mr. & Mrs. William W. Jenks
Mrs. A. E. Bean
42 Mrs. Louise Blake
38 Mrs. E. W. Heywood
At home Thursdays
Miss Heywood
46 Mr. & Mrs. William W. Taff
48 Mr. & Mrs. George C. Bartram

11 Dr. & Mrs. Edward H. Houghton
17 Mr. & Mrs. George E. Feast
23 Mr. & Mrs. F. A. C. Hill
29 Mr. & Mrs. Myron Francis Hill
33 Mr. & Mrs. Julius E. Rugg
Mr. J. Alfred Ball
Miss Almira E. Ball
35 Mr. & Mrs. Joseph J. Brownlow
47 Mr. & Mrs. George W. Smith
At home Wednesdays

PALMER, FLORIST, 220 Washington Street, Brookline.
Conservatories: Newton St
Telephone
BROOKLINE AGENTS, FERTIFLORA, The Best Plant Food.

MAPLE STREET.

From Irving street to Upland road.

12 Mr. & Mrs. Arthur H. Bowditch
Sum. res. Marblehead Neck
18 Mr. & Mrs. Charles M. Baker
3 Mr. & Mrs. George B. Dexter

MARION STREET.

From Harvard street to Beacon street.

14 Mr. & Mrs. Henry H. Robinson
20 Mrs. George F. Greene
46 Judge & Mrs. John H. Burke
62 Mrs. John A. Kohl
Miss Elizabeth M. Kohl
Sum res. Hull, Mass.
92 Rev. & Mrs. John Parsons
Mr. William E. Parsons
94 Mr. & Mrs. Edgar S. DeGolyer
106 Mr. & Mrs. Frank Haven
Mr. & Mrs. Charles F. Haven
116 Mr. & Mrs. Charles S. Gooding
Sum. res. Hull, Mass

23 Mr. &Mrs. Munroe Goodspeed
29 Mr. & Mrs. Joseph A. Coran
33 Mr. & Mrs. Philip M. Carpenter
39 Mr. & Mrs. Arthur Black
45 Mr. & Mrs. George H. Moseman
47 Mr. & Mrs. Frank Mills
53 Miss G. E. Abbott
Miss A. F. Abbott
Mrs. E. G. Briggs
Miss H. H. Sampson
Miss J. I. Upham
Mrs. I. W. Upham
55 Miss A. M. Balch
Miss Etta R. Balch
Miss M. L. Balch
Mr. Benjamin B. Torrey
59 THE KENILWORTH
Mr. & Mrs. Oscar A. Jones
Mr. & Mrs. William James Nagle
Mr. & Mrs. Luther T. Townsend
Mr. & Mrs. Arthur L. Endicott
Mr. & Mrs. John H. Appleton
67 Mr. & Mrs. Elwell Parks
81 Mr. William H. Hill
Sum. res. "The Maples," Royalston, Mass.
Miss Marion Hill
At home Mondays
Mr. Kenneth Amory Hill

MARION TERRACE.

From 47 Marion street.

THE ABBOTSFORD
Mrs. E. J. Bent
Mr. Oakley W. Alden
Mrs. Heber Bishop
A. L. Fisher

1 Mr. & Mrs. William R. Winchester
The Misses Simonds
Mr. & Mrs. W. C. H. Badger

M. F. Reynolds
TELEPHONE 1045
Carpenter & Jobber,
65 Kent Street, - Brookline.

G. DUTHIE STRACHAN

...Public Accountant and Auditor...

SPECIALTY OF INTRICATE LEGAL AND
COMMERCIAL INVESTIGATIONS

119 MILK STREET - - BOSTON, MASS.

P. O. Box 132 Telephone Connection

... Sawed Kindling Wood ...

Delivered in baskets holding about four bushels. Put in your cellar

Ten baskets	=	=	$2.25
One-half cord	=	=	3.75
One cord	-	-	7.00

Delivered in Brookline proper, Coolidge Corner and Longwood Districts

GEO. G. PAGE BOX CO. 3-13 HAMPSHIRE STREET CAMBRIDGE

PHONES 559 AND 233 CAMBRIDGE

Tel. 1259-7 Back Bay.

Back Bay Upholstering Co.

H. ABRAMSON, Prop.

Upholstering in all its branches.

WORK GUARANTEED.

ANTIQUE FURNITURE COVERING A SPECIALTY.

Carpet Laying and Drapery Hanging.

ESTIMATES GIVEN.

197 Berkeley Street. - - Boston, Mass.

ESTABLISHED 1869

Charles Hallet & Co.

CABINET MAKERS
UPHOLSTERERS
AWNING MAKERS

CARPET CLEANERS
INTERIOR DECORATORS
ESTIMATES GIVEN FREE
OF CHARGE

TELEPHONE TREMONT 881-4

701 TREMONT STREET, BOSTON, MASS.

AWNINGS
TENTS
CANOPIES

FOR

RESIDENCES
LAWNS
WEDDINGS

RECEPTIONS
FLAGS OF ALL NATIONS

PLEA E
PHONE

Robert Miller & Co.

230 State Street Boston, Mass.

T. W. NORMAN & CO

Dealers in

WATER COLORS, ETCHINGS & FINE PRINTS.

Designers, Carvers and Gilders of

Artistic Picture Frames

SALESROOMS:
44 BROMFIELD STREET, ALSO 114 ELIOT STREET,
Factory, 47-49 Field Street. BOSTON, MASS.

MASON TERRACE.

Across Summit avenue.

12 Mr. & Mrs. Edward E. Blodgett
Sum. res. Wianno, Mass.
22 Mr. & Mrs. Charles D. Wyman
The Misses Wyman
Sum. res. Plymouth, Mass.
24 Mrs. Henry Harrington
Mr. & Mrs. George H. Harrington
32 Mr. & Mrs. Elson M. Blunt
80 Rev. & Mrs. Francis H. Rowley
94 Mr. & Mrs. E. Loring Richards
Miss Helen K. Timpson
106 Mrs. Washington F. Davis
Mrs. Martha Fitzgerald
118 Mr. & Mrs. Frank Sidney Adams
156 Mr. & Mrs. James R. Dunbar
Mr. Philip R. Dunbar
Mr. Ralph W. Dunbar
Miss Ruth Dunbar
Miss Helen L. Dunbar
162 Mr. & Mrs. Charles Hann
166 Mr. & Mrs. Carl Behr
Sum. res. West Yarmouth
5 Mr. & Mrs. Charles S. Norris
Miss Ethel Norris
139 Mrs. Fannie A. Vanderlip
143 Dr. & Mrs. Richard F. Chase
Mr. & Mrs. Benjamin P. Sands
151 Mr. & Mrs. Otis P. Bucklin
Mr. & Mrs. Frederick W. Matthaey

MILTON ROAD.

From 147 Cypress street.

14 Mr. & Mrs. Horace N. Fisher
Mr. Horace Cecil Fisher
Miss Sarah Goddard Fisher
Sum. res. No. Woodstock, N.H.
18 Samuel M. Warren
Mr. & Mrs. Harold B. Warren
Sum. res. Dorset, Vt.
11 Mrs. Horace W. Fuller
Sum. res. Nonquit
17 Mr. & Mrs. C. W. Mitchell
W. P. Mitchell
John W. Mitchell
Glenn F. Mitchell

MONMOUTH COURT.

From Monmouth street.

10 Mr. & Mrs. R. Henry W. Dwight
12 Mr. & Mrs. Walter H. Kilham
14 Dr. & Mrs. David Harold Walker
16 Mr. & Mrs. B. Pickering Jenks
18 Mr. & Mrs. William Cumston
19 Mr. & Mrs. Walter B. Mosman
23 Mr. & Mrs. J. R. Harding
25 Mr. & Mrs. James A. Heaton
27 Mr. & Mrs. Joseph G. Cupples

WHITE ENAMEL AND HARD WOOD FINISHING
JAMES H. BOODY - 204 Washington Street, Brookline

MONMOUTH STREET.

From St. Mary's to Hawes street.

26 Longwood Club.
36 Mr. & Mrs. Horace B. Pearson
Sum. res. Manchester, Mass.
58 Miss M. V. A. Brown
68 Mr. & Mrs. Frank Judd Post
74 Mr. & Mrs. Franklin P. Gowing
76 Mr. & Mrs. Edgar M. Wrightington
Mr. & Mrs. Alvah L. Hollander
78 Mr. & Mrs. F. H. C. Reynolds
80 Mrs. H. W. Wellington
Miss M. S. Wellington
Miss A. C. Wellington
82 Mr. & Mrs. Edmund F. Leland

23 Rev. & Mrs. Reginald H. Howe, D. D.
47 Mr. & Mrs. Frank Hawthorne Monks
Mr. Archibald Monks
49 Mr. Henry G. Eldredge
Miss Eldredge
53 Mr. & Mrs. Henry T. Wing
55 Mrs. Lawrence L. Grinnell
57 Dr. & Mrs. John B. Brainerd
59 Mr. & Mrs. Joseph Wing
61 Mr. & Mrs. Henry G. Perkins
69 Mr. & Mrs. Edward C. Ellis
John H. Ellis
71 Mr. & Mrs. Theodore W. Little
Sum. res. Cohasset
73 Mr. E. H. Barton
Miss Marguerite Barton
Miss Barton
Mr. George Edward Barton
75 Mrs. A. Santayana
Miss J. B. Sturgis
77 Mrs. H. L. Goodrich

MOUNTFORT STREET.

From St. Mary's to Essex street.

138 Mr. & Mrs. Atherton Loring
Sum. res. Island Creek, Mass.

175 Mrs. Gilbert R. Payson
Mr. & Mrs. Philip S. Parker
187 Mrs. Francis W. Lawrence
C. Clifford Payson
195 Mr. & Mrs. James C. D. Parker
207 Mr. & Mrs. John R. Lee
Mr. John C. Lee
Mr. G. Winthrop Lee
Miss Lucy H. Lee

NAPLES ROAD.

12 Mr. & Mrs. Rudolph M. Washauer
18 Mr. M. A. Marks
Mr. & Mrs. M. A. Marks, Jr.

11 Mrs. Natt Head
Miss A. S. Head

COAL Best Quality, Lowest Prices, METROPOLITAN COAL CO.
Morse Ave., Brookline. General Offices, 30 Congress St., Boston.
TELEPHONE MAIN 4640

NAPLES ROAD.—Continued.

24 Mr. & Mrs. Frank N. Morse
30 Mr. & Mrs. Clifford Brown
34 Mr. & Mrs. William F. Merrifield
46 Mr. & Mrs. Oscar E. Furber
50 Mr. & Mrs. Isaac Kaffenburgh
Carl J. Kaffenburgh
60 Mr. & Mrs. William G. Angell
64 Mr. & Mrs. Frank Marshall
Mr. & Mrs. Irving F. Marshall
Mr. Carl B. Marshall
74 Mr. & Mrs. Frank W. Ames
Mr. & Mrs. Eugene Ames
Miss Edith Ames
Sum. res. Clifton
114 Mr. & Mrs. George W. Moore
122 Mr. George H. Valpey
Mrs. M. L. Smith
At home Fridays
132 Mr. Michael Tierney
Mr. William Tierney
Miss Mary T. Tierney
140 Mr. & Mrs. Frank Ridlon
146 Mr. & Mrs. Samuel L. Fillebrown
Miss Sarah F. Fillebrown
Miss May F. Fillebrown
Miss Sarah J. Johnson
Sum. res. "The Homestead," Pool Rd., Biddeford, Me.
Miss Ella F. Johnson
Sum. res. Kelvin Lodge, Falmouth, Mass.
154 Mr. & Mrs. Samuel Rosenberg
158 Mr. & Mrs. William N. Janvier
Miss Ethel M. Janvier
162 Mr. & Mrs. Daniel S. Pratt
170 Mr. & Mrs. James H. Dalton
Mrs. Rebecca W. Britt
178 Mr. & Mrs. John G. Small
180 Mr. & Mrs. Harry Liebmann
182 Mrs. M. E. Paul
Mrs. Charles S. Andrews

15 Mr. & Mrs. Almon E. Scripture
Mr. & Mrs. J. A. Purington
19 Mr. & Mrs. Joseph P. Piper
Mr. & Mrs. Joseph P. Whitmore
Miss Harriet P. Whitmore
27 Mrs. George F. Kimball
Mr. & Mrs. Allen Kimball
33 Mr. & Mrs. Simon L. Lehrberger
41 Mr. & Mrs. George D. Pike
Mr. Frederic A. Pike
Miss Elsie M. Pike
47 Mr. & Mrs. R. F. Miller
51 Mr. & Mrs. Felix Kornfeld
65 Mrs. J. Engle
69 Mr. & Mrs. Moses M. Morse
73 Mr. & Mrs. Peter H. Lawson
P. H. Lawson, Jr.
Miss Agnes B. Lawson
79 Mrs. Hugh Brown
85 Mr. & Mrs. John J. Daniels
89 Mr. & Mrs. John White
105 Mr. & Mrs. P. W. Conroy
117 Mr. & Mrs. Luke Herbert Taft
125 Mr. & Mrs. Herbert D. Heathfield
145 Mr. & Mrs. John F. Linder
149 Mr. & Mrs. Robert E. Burnett
153 Mr. & Mrs. Alexander Maclachlan
161 Mr. & Mrs. Roswell Parish
Roswell Parish, Jr.
165 Charles B. Slater
Miss Olive Slater
Mr. & Mrs. Frank S. King
169 Mr. & Mrs. Felix Vorenberg
173 Mr. & Mrs. Arthur L. Norton
177 Mr. & Mrs. Jacob E. Ackerman

184 Mr. & Mrs. Felix Tausig
186 Mr. & Mrs. Joel Koopman

OAKLAND ROAD.

From 250 Walnut Street.

00 Mr. & Mrs. Rufus Ellis
00 Mrs. Albert A. Cobb
Miss Alice G. Cobb

7 Mr. & Mrs. George H. L. Sharp
Daniel Sharp

When in Boston dine at . . . . CROSBY'S 19 School Street

NEWTON STREET.

From Pond Street J. P., to Brookline Street in Newton

00 Mrs. Adeline L. Hook
Miss M. E. Hyde
Mrs. M. M. Silsby
00 Mr. & Mrs. Edward B. Brandegee
00 Mr. & Mrs. Fred E. Palmer

00 Mrs. James Baker
Mr. J. Eliot Baker
Mr. Harvey H. Baker
00 Mr. & Mrs. Charles R. Dow
00 Mr. W. B. Webber
Mr. Louis A. Goldsmith

OSBORN ROAD.

From Naples Road to 190 Babcock Street.

12 Mr. & Mrs. Harry A. Budlong
18 Mr. & Mrs. Henry H. Hill
22 Mr. & Mrs. Frank W. Meads
The Misses Meads
26 Mr. & Mrs. Henry F. Simmons
30 Mr. & Mrs. Frances E. Parker
36 Mr. & Mrs. John M. Ford

1 Mr. & Mrs. Edward H. Fairfield
5 Mr. & Mrs. Edgar Rockfellow
9 Mr. & Mrs. Fred A. Gordon
11 Mr. & Mrs. George W. Brown
17 Mr. & Mrs. A. F. Clarke
Mr. & Mrs. George E. Furbush
23 Mrs. Louis H. Chapin
Charles W. Chapin
27 Mr. & Mrs. Arthur R. Crosby
Mr. Arthur P. Crosby
29 Mr. & Mrs. George H. Conle-
37 Mr. & Mrs. Wallis B. Badger
At home Mondays
41 Rev. & Mrs. Joseph H. Mansfield, D. D.

PARK STREET.

From Washington to Beacon Street.

4 Mr. & Mrs. J. Lewis Rice
Miss Mary E. Rice
Mr. & Mrs. Charles F. Perkins
Mr. Carroll L. Perkins
Mr. Paul F. Perkins

Lincoln Terrace.

10 Mr. & Mrs. George S. Pingree
Mr. & Mrs. John S. Emery
Mr. & Mrs. Frank D. Stranahan
Miss Rosalind Wheeler
12 Mr. H. B. Clark
Miss Gertrude Ellis
Mr. & Mrs. Edmund S. Crawley
At home Wednesdays

5 Mr. & Mrs. Joseph H. Reall
Dr. Martha E. Mann
Telephone 725-2
Doctor's office 2 Commonwealth avenue, Boston
Telephone 114 Back Bay
Benjamin P. Mann
Arthur M. Mann
Mr. & Mrs. James A. Sleeper
Mr. & Mrs. C. P. Trickey
Mr. & Mrs. Walter L. Eccles
Mr. & Mrs. Claude M. Hart
11 The Devonshire
Mrs. Francis A. Walker
Mr. & Mrs. William E. Carlton
Mr. & Mrs. Jacob M. Rosencrane

A. H. BAILEY, Carpenter and Builder
65 KENT STREET, Brookline. ALL KINDS OF JOBBING CARPENTER WORK

PARK STREET.—Continued.

14 Mr. & Mrs. G. H. Robinson
Mr. & Mrs. George N. LaBonte
Mrs. Anna H. Reid
20 Mr. & Mrs. Henry W. Burgett
34 Mrs. James Whiting Vose
Miss Frances H. Vose
48 Mr. & Mrs. Samuel Williams
60 Mrs. Mary H. Russell
Sum. res. Bay Point, Rockland, Me.
72 Mr. & Mrs. Lewis S. Conant
Mrs. Mary H. Heath
At home Tuesdays

129 Mrs. M. J. Beale
135 Mr. & Mrs. Arthur S. Allen
139 Mrs. G. F. Bouve

Mr. & Mrs. Arthur Burnham
The Misses Burnham
Mr. & Mrs. Fred S. High
Mr. & Mrs. William S. Best
25 Rev. & Mrs. Dillon Bronson
Sum. res. Egypt, Mass.
At home Thursdays
29 Mr. & Mrs. Henry B. Temby
At home Thursdays
41 Mr. & Mrs. Frank E. Page
85 Mrs. W. H. Wilder
Mrs. Lawrence G. Kemble
Mr. & Mrs. Charles B. Howard
119 The Larchmont
Mrs. Harriet F. Jackson
The Misses Jackson
Robert F. Jackson
Mr. & Mrs. Louis Klous
At home Wednesdays
Mr. & Mrs. Frank M. Kelley
125 Mr. George F. Dearborn
127 Mr. & Mrs. Joseph Kraft

PARKVALE.

5 The Ethel
Howard S. Adams
F. C. D. Palmer
Walter C. Grant
Mrs. R. P. Baker
9 The Robert
Mr. & Mrs. John C. Thompson
S. F. Jones
Mr. & Mrs. James Drummond Ball
Mr. & Mrs. Howard Wheeler
Mr. & Mrs. David F. Brown
Mrs. George A. Gillette
Miss Bessie L. Tibbetts
Mr. & Mrs. Ray Finel

15 Mr. & Mrs. Charles E. Hapgood
Mrs. William E. Gould
17 Frederic L. Small
Robert Hogg, Jr.
Mr. Eugene Sanger
Mrs. N. O. Cram

PERRIN ROAD.

From 350 Walnut Street.

2 Mr. & Mrs. Frederick G. Kimball

1 Mr. & Mrs. Henry Ware
3 Mr. & Mrs. Horace H. Soule, Jr.
Sum. res. Duxbury, Mass.
5 Miss Emma L. Loring
Miss Anne Loring

PAPER HANGING AND INTERIOR DECORATING, James H. Boody,
204 Washington Street, Brookline.

PERRY STREET.

From 44 Linden Place to Francis Avenue.

58 Mr. & Mrs. George Daly
66 Mr. & Mrs. Charles W. Holtzer
70 Mr. & Mrs. N. Clifford Paul
Mr. & Mrs. George W. Homer
Mr. & Mrs. Elisha James, Jr.
Mr. & Mrs. Thomas B. Wales, Jr.
78 Mr. & Mrs Charles S. Hald
86 George E. Pollard
Miss M. E. Pollard
88 Mr. & Mrs. William T. R. Marvin
Miss Marvin
John R. Marvin
George R. Marvin

19 Mr. & Mrs. Charles Thulin
57 Mr. C. Willis Morse
Mr. Carroll Winthrop Morse
Miss E. J. Dempsey
63 Mr. & Mrs. William L. Quimby
67 Mr. & Mrs. D. Edgar Manson
71 Mrs. A. D. Wood
73 Mr. & Mrs. Reinhold Zanck
77 Mr. & Mrs. Andrew S. Little
81 Mr. & Mrs. Edward A. Huppertz
85 Mr. & Mrs. John E. A. Hussey
87 Mrs. Stephen Wheeler
The Misses Wheeler
93 Bleinheim
Mr. & Mrs. George H. Wood
Mr. Charles M. Proctor
Mr. Frank H. Proctor
Mrs. G. Proctor
Mr. & Mrs. James R. Watson
Edward A. Watson
Mrs. Frances C. Whittemore
Mr. Walter L. Whittemore
Walter W. Jeffrey
Mr. & Mrs. Warren Ozro Kyle
Mr. & Mrs. Lucius Orcutt

PHILBRICK ROAD.

From Boylston Street to Clinton Road.

00 Mr. Frederick C. Fletcher

5 Dr. & Mrs. Virgil C. Pond
00 Mr. & Mrs. Edward M. Farnsworth
Sum. res. W. Falmouth, Mass.
37 Mr. & Mrs. Winthrop A. Harvey
At home Mondays
Tel. 870 Brookline
51 Mr. Charles E. Alexander

PLEASANT STREET.

From Beacon Street to Commonwealth Avenue.

2 Mrs. James S. Whitney
10 Mr. & Mrs. George A. Dill
Telephone connection
Sum. res. Clifton, Mass.
14 Dr. & Mrs. S. A. Houghton

31 James P. Stearns
Sum. res. Long Pond, Plymouth, Mass.
Mr. & Mrs. Dwight P. Robinson
Mrs. Louis C. Page
Miss Helen Stearns

A. G. MOORE CO.'S
FLOORS
HARDWOOD
PARQUETRY
WOOD CARPET
38 WEST STREET
BOSTON

PLEASANT STREET.—Continued.

24 Mr. & Mrs. John G. Stearns
32 Miss Sarah W. Bowman
40 Mr. & Mrs. George P. Fogg
44 Mr. & Mrs. Charles G. Copeland
48 Mr. & Mrs. Warren B. Ellis
50 Mr. & Mrs. I. Lewis Brackett
62 Mr. & Mrs. William F. Brownell
74 Dr. & Mrs. George B. Rice
80 Mrs. Ethan R. Cheney
Mrs. Luette V. Asbrand
120 Mrs. Arthur B. Paine
Mrs. M. A. Paine
122 Mr. & Mrs. George N. Kendall
Receiving day Wednesday
Sum. res. So. Framingham
140 Mr. & Mrs. James McBurney
228 Dr. & Mrs. Alonzo L. Kennedy
Miss Mary Moseley
43 Mr. & Mrs. William B. Stearns
49 Mr. & Mrs. Robert K. Dickerman
93 Mr. & Mrs. McPherson LeMoyne
Sum. res. Montmagny, P. Q.
Miss Margaret B. LeMoyne
191 Mr. & Mrs. E. Sumner Mansfield

POND AVENUE.

(Jamaica Plain District.)

From Washington Street to Boston Line.

275 John F. Fleming
Miss Helen V. Fleming
Miss Mary A. Fleming
Mrs. Sarah W. Gay
Mr. & Mrs. A. A. Mendelssohn

POWELL STREET.

From Beacon to Freeman Street.

54 Mr. & Mrs. Edward E. Richards
Sum. res., Camden, Me.
60 Mr. & Mrs. James Fullerton Shaw
72 Mrs. L. R. Wesson
86 Mr. & Mrs. Everett S. Litchfield
Pasquany Lake, Bridgewater, N. H.
Mr. & Mrs. Frederick E. Litchfield
19 Mr. & Mrs. Charles H. Owens, Jr.

PRESCOTT STREET.

From Ivy to Mountfort Street.

00 Mr. & Mrs. George E. Bullard
James A. Binney
(cor. Mountfort.)
40 Mr. & Mrs. Joseph H. Cotton
9 Mr. & Mrs. Frederick P. Fish
Miss Margaret Fish
Erland F. Fish

PALMER, FLORIST, 220 Washington Street, Brookline.
Conservatories: Newton St.
BROOKLINE AGENTS, FERTIFLORA, The Best Plant Food. Telephone.

PROSPECT STREET.

From Washington to School Street.

95 Mr. & Mrs. Charles E. Newcomb
103 Mr. & Mrs. Edward F. Allen
69 Mr. & Mrs. James M. Murray

71 Mrs. S. E. Mann
Miss Mary E. Mann
75 Mr. & Mrs. Charles A. W. Spencer
77 Rev. John Sinclair, D.D.
Mr. & Mrs. Fred Holmes
91 Capt. & Mrs. William B. Sears
93 Mr. & Mrs. Stanley Fram

RAWSON ROAD.

From Winthrop Road to Garrison Road

96 Mrs. F. L. Rogers
Howard L. Rogers
Miss Carrie N. Rogers
106 Mr. & Mrs. Lewis Wight
At home Sundays
Miss Florence Fernald
124 Mrs. Otis Shepard
Miss Emily B. Shepard
Miss Alice N. Carter
Mrs. Annie H. Burpee
164 Mr. and Mrs. Frederic C. Bowditch
Sum. res. Marion, Mass.

53 Mr. & Mrs. Harry Hartley
63 Rev. Reuen Thomas, PhD. D.D.
Miss L. Cotton
71 Mr. & Mrs. Gustaf Lundberg
79 Mr. & Mrs. John S. Adams
89 Mr. & Mrs. Thomas Hill Shepard
109 Mr. & Mrs. J. Wales Soren
165 Mr. & Mrs. Albert B. Merrill
Mr. & Mrs. Charles E. Jones

REGENT CIRCLE.

From 1751 Beacon Street.
Post Office Boulevard Station.

2 Mr. & Mrs. James A. Tilden
4 Mr. & Mrs. William Haskell
6 Mr. & Mrs. John Leonard
Barton Leonard
Clarkson Leonard
Sum. res. Hyannisport, Mass.
8 Dr. & Mrs. Frederic A. Williams
At home Thursdays
10 Mr. & Mrs. Henry B. Stowell

21 Mr. & Mrs. William F. Fitzgerald
Sum. res., Effingham, N. H.
23 Mr. & Mrs. Charles H. Utley
Mrs. Caroline A. Wright
25 Mr. & Mrs. Z. Adams Willard
John W. Willard
Miss Helen Willard

1 Mrs. Edward Lawrence
Miss Mary B. Lawrence
Henry F. Lawrence
Edward Lawrence
3 Mr. & Mrs. Edward H. Clement
5 Mr. & Mrs. William A. Blanchard
7 Dr. & Mrs. George F. Harding
9 Mr. & Mrs. Thomas L. O'Brien
Miss Mabel O'Brien
11 Miss J. A. Rutherford
(Private School)
15 Mr. & Mrs. J. P. Gardner
17 Mrs. Frederic Tudor
Frederic Tudor
19 Mr. & Mrs. Charles H. C. Brown
Miss Ellen L. Brown
Hobart W. Brown
Lawrence A. Brown

When in Boston dine at . . . . CROSBY'S 19 School Street

ROBART BROTHERS,

Upholsterers and Cabinet Makers

We have all kinds of Upholstery Goods for Draperies and Furniture. Personal attention given to matching up Coverings for Furniture, Draperies, Etc., at residences, to harmonize with Carpets and Wall Papers.

311 and 317 Washington St., : : Brookline.

TELEPHONE, 1269-3.

'PHONES { 100 CAMBRIDGE
1000 HAYMARKET, BOSTON

Consumers' Coal Co.

INCORPORATED

Charles Taft Chapin Clark D. Wood

OFFICES

73 Main St., Cambridge 201 Sudbury Bldg., Boston

WHARF

253-261 First St., Cambridge

H. P. HALMA & CO.

26 North Market St., Boston, Mass

Manufacturers of

Awnings, Tents

U. S. Army and Navy Flags

SAILMAKERS

Canopies to let for weddings and receptions. Waterproof Covers of all kinds. Tents for sale or to let. Special attention paid to Yacht Sails and Flags. Also a large variety of Hammocks

Patent Roller Awnings

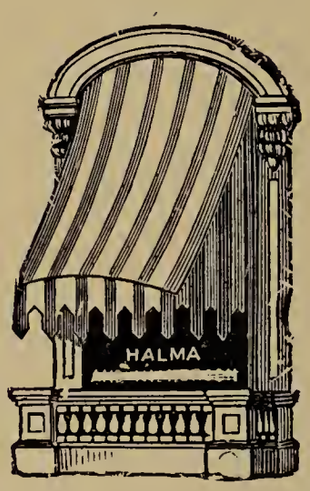

Mail orders promptly attended to
Telephone, Richmond 958

A. J. ROGERS, Manager

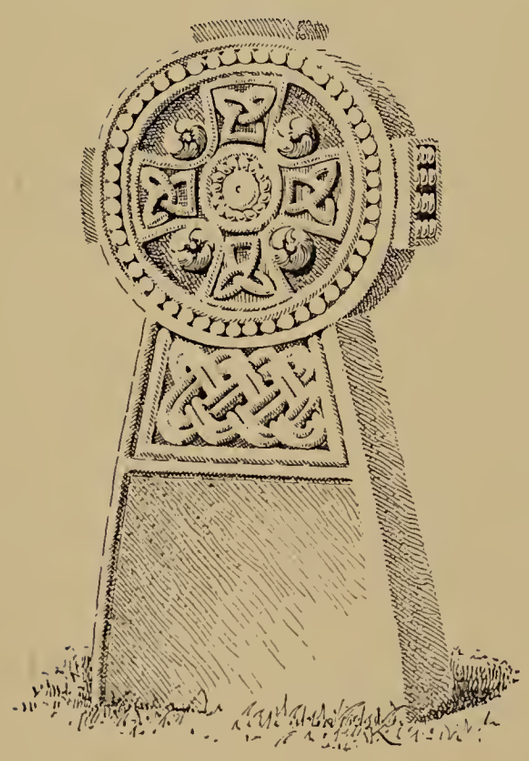

THE WESTERLY GRANITE CO.

Artistic Memorials

IN THE

CELEBRATED

Westerly Granite

Designs Prepared and Estimates Furnished Without Charge

355 BOYLSTON ST., BOSTON

Between Arlington and Berkeley Streets
Telephone, Back Bay 2481-2

RICHMOND COURT.

Off Beacon Street.

LENNOX HALL

Mr. & Mrs. Clarence E. Jaggar
Mrs. S. J. W. Spring
James W. Spring
George J. Fullam
David Fullam
Miss Emma Fullam
Mr. & Mrs. William Beals, Jr.

PORTSMOUTH HALL

Mr. & Mrs. George H. Barrus
Mr. & Mrs. Carl T. Keller
Mr. & Mrs. Samuel S. Campbell
Mrs. Albert C. Harding

ST. ALBANS HALL

Paymaster & Mrs. Richard Hatton U. S. N.
Mr. & Mrs. Charles C. Patterson
Mr. & Mrs. Arthur Lovering
Mr. John G. Moore
Pay Inspector & Mrs. Charles S. Williams, U. S. N.
Mr. & Mrs. Theodore H. Ormiston
John H. Derby

GORDON HALL

Mr. & Mrs. Robert D. Hall
At home first Tuesdays
Sum. res. Portsmouth, R. I.
Mrs. Charles F. Blake
Miss Agnes Blake
C. Chandler Blake
Mr. & Mrs. Andrew F. Power
Mr. & Mrs. E. Russell Morton
Mr. & Mrs. James Harrison

GRAFTON HALL

Mr. & Mrs. Leslie P. Phinney
Mr. & Mrs. George E. Hendee, U. S. Navy, retired.
Mr. & Mrs. Joel C. Bolan
At home Tuesdays
Mrs. Winthrop Thayer
Sum. res. Nantucket, Mass.
At home first and third Thursday afternoons
Mrs. E. C. Hovey
Mrs. Sarah G. Temple

ROCKWOOD STREET.

From Goddard av. to Boston Line.

00 Mr. & Mrs. Henry Rogers Hedge
At home Mondays

SALISBURY ROAD.

From Corey street to Kilsyth Road.

134 Mr. & Mrs. Frank D. Somers
Miss Constance Somers
Sum. res. Magnolia, Mass.
154 Mr. & Mrs. Andrew L. Parker
156 Mr. & Mrs. George E. Perry
158 Mr. & Mrs. George C. Kimball
160 Mr. & Mrs. LeRoy P. Leas

---

167 Dr. & Mrs. J. Henry Woods
Sum. res. Barre, Mass.

51 Mr. & Mrs. Charles H. Flood
133 Mr. & Mrs. O. D. Wetherell
Miss Lillian A. Phillips
Miss A. A. Murray
141 Mr. & Mrs. John E. Lynch
Mr. & Mrs. Henry H. Lynch
Miss Cynthia W. Lynch
147 Mrs. J. L. Palmer
151 Mr. Robert A. Southworth
Sum. res. Rye Beach
Miss Constance Southworth

SCHOOL STREET.

From Washington to Harvard.

80 Mr. & Mrs. Arthur Sturgis
82 Mr. & Mrs. Fayette F. Forbes

39 Mr. George L. Newcomb
43 Mr. & Mrs. Charles W. Morse
45 Mr. & Mrs. Thomas Austin
47 Mrs. Alonzo Bowman
Walter H. Bowman
57 Mr. & Mrs. Alfred G. Sanborn
Dr. George P. Sanborn
59 Mrs. Mary Mahoney
71 Mr. & Mrs. Henry G. Collins
85 Mr. & Mrs. Emery B. Gibbs
87 Mr. & Mrs. Wilmot M. Brown
89 Mrs. Peter W. Pierce
Miss May L. Pierce
101 Mr. & Mrs. George F. Joyce
115 Dr. & Mrs. George P. Hurd
Dr's. office hours, until 10 a.m. to 4 and 6 to 7.30 p.m.
Telephone 798-2, Brookline

SEARLE AVENUE.

From 16 Cypress Street.

14 Mr. & Mrs. John Calvin Packard
16 Mr. & Mrs. William L. Blossom
20 Mrs. E. L. Smith
Mr. & Mrs. W. E. Ward
24 Mrs. E. T. Lewis
Miss A. M. Taylor
26 Mr. & Mrs. Albert S. Paige
W. W. Paige

15 Mr. & Mrs. David A. Kenrick
19 Mr. & Mrs. Frank Bartlett
Mr. Alfred P. Sewall

SEAVER STREET.

From Buckminster Road to Fisher Ave

80 Mr. & Mrs. John L. Batchelder, Jr.

73 Mr. & Mrs. Frederic Higginson
Sum. res. Cohasset
87 Mrs. George Ropes Harris

SEWALL AVENUE.

From Harvard to Kent Street.

10 The Sewall
Mr. & Mrs. Edmund F. Clark
Mr. & Mrs. Edwin R. Lindsey
Mr. & Mrs. Robert S. Wason
Mr. & Mrs. Charles A. Perry
Mrs. Mary E. Wetherell
Mrs. Jacob Brodie

51 Mr. & Mrs. Harry Young
Sterlingworth Cottage
61 Miss Harriet A. Bullard
James S. Pitkin
Mr. & Mrs. J. Watts Robinson
Mr. & Mrs. Edward F. Smith

Coal of all kinds Metropolitan Coal Co. Office, Morse Avenue, cor. Washington St., Tel. Main 464
General Offices, 30 Congress St., Boston

SEWALL AVENUE.—Continued.

64 Mr. & Mrs. Edward Russell
Miss Clara Pierce
70 Mr. & Mrs. Charles P. Flagg
76 Mr. & Mrs. Elmer A. Lord
Miss Dorothy Dutton
82 Mr. & Mrs. William H. Conant
106 Mrs. William Stearns
Miss Elsie R. Stearns
Mr. Russell Stearns

---

131 Mr. & Mrs. George Newell Talbot
Sum. res. Wianno, Mass.
153 Mr. & Mrs. James E. Rothwell
Sum. res. Cotuit, Mass.
At home Tuesdays

65 Mr. & Mrs. Willard A. Vose
Miss F. P. Vose
Mr. George A. Vose
75 Mr. & Mrs. Walter B. Farmer
At home first and second Mondays
97 Mr. & Mrs. Edward H. Nichols
Sum. res. Sunnycroft, Egypt, Mass.
At home Thursdays
103 Mr. Charles D. Hammer
Mr. & Mrs. William Warr
109 Mrs. Gordon Plummer
Miss Plummer
Curtis Plummer
123 Mr. & Mrs. Edgar Waterman Anthony

SHAILER STREET.

From 354 Harvard Street.

18 Mrs. Gustav Liebmann
Mr. & Mrs. S. B. Alexander

3 Mr. & Mrs. Francis H. Owen
9 Mrs. Henry Fowle
13 Pliny D. Houghton
19 Mr. & Mrs. Michael J. Ward

SOUTH STREET.

From Newton beyond Grove.

0 Mr. & Mrs. Xanthus Goodnough
0 Mr. & Mrs. Louis J. Hirt
0 Mr. & Mrs. William F. McQuillen

0 Dr. & Mrs. Henry R. Stedman
Miss Mabel Stedman
Mr. J. W. Stedman
Sum. res. Nonquitt

STEARNS ROAD.

From Harvard to St. Paul Street.

12 Mr. & Mrs. Henry G. Fay
Miss Alice Fay
14 Mr. & Mrs. I. L. Cox
Mrs. Helen Cox Lyon
Mr. & Mrs. Charles A. Corwin
18 Mrs. William R. McKey
Miss Edith L. Parks
22 Mr. & Mrs. Joseph McKey
Miss Alice S. McKey
Mr. Arthur W. McKey
30 Mr. & Mrs. William H. Thayer
34 Mr. & Mrs. Herbert H. White
50 Mr. & Mrs. George P. Hodgdon

45 Mr. Henry S. Linnemann
71 Mr. & Mrs. William T. Pinkham
73 Mr. & Mrs. George K. Hatfield
Miss Helen I. Hatfield
Dr. Hugh C. Hatfield
75 Mr. & Mrs. Charles E. Jenks
77 Mr. & Mrs. Harry S. Freeman
Miss Mabel G. Adams
79 Mr. & Mrs. Charles C. Rote
81 Mr. & Mrs. L. Brockway

STEDMAN STREET.

From 365 Harvard Street to Manchester Road.

4 Mr. & Mrs. Frank F. Stodder
George R. Venable
Mr. & Mrs. Charles P. Casson
Fred A. Snow
6 Mr. & Mrs. Griswold Stowe
C. E. Richardson
16 Mr. & Mrs. John C. Lewis
20 Mr. & Mrs. Charles E. Bullard
24 Mr. & Mrs. Edwin M. Prindle
26 Mr. & Mrs. Salim Lissner
30 Mr. & Mrs. Edward S. Foster
32 Mr. & Mrs. Frank H. Rogers
38 Rev. & Mrs. Allen E. Cross
Telephone 572-2
44 Mr. & Mrs. William W. Brooks
Mrs. Mary A. Wooley
50 Mr. & Mrs. W. L. Manson
54 Dr. & Mrs. Wm. C. Mackie
72 Mr. & Mrs. Henry G. Halloran
William E. English
78 Mr. & Mrs. Edward S. Goulston
82 Mr. & Mrs. Robert C. Kingsley
112 Mr. & Mrs. Edward C. Beasley
122 Mr. & Mrs. Henry P. Thompson
15 Mr. & Mrs. Archibald J. Jackson
Mrs. Charles Fay
75 Mr. & Mrs. G. Harry Sperry
Tel. 876-5, Brookline
83 Mr. & Mrs. Charles H. Bowen
91 Mr. & Mrs. A. I. Jalkut
99 Mr. & Mrs. Fred L. Loring
103 Mrs. C. W. Romney
Mrs. P. S. Hubbard
111 Mrs. R. B. Parks
Mrs. A. H. Miller
115 Mrs. M. I. Checkley
117 Mr. & Mrs. W. N. Myers
119 Mr. & Mrs. Evelyn T. Myers

STETSON STREET.

From Freeman to Dwight Street.

12 Mr. & Mrs. Isley M. Fogerty
George Loring
16 Mr. & Mrs. Walter H. Tenney
Walter H. Tenney, Jr.
Winthrop Tenney
24 Mr. & Mrs. Harry J. Simpson
Mrs. Susan S. Ellington
26 Mr. & Mrs. Charles A. Cooley
9 Mr. & Mrs. Cyrus C. Mayberry
19 Mr. & Mrs. J. W. Hobart
Sum. res. Dover, N. H.

STILL STREET.

From Freeman to Browne Street.

00 Mr. & Mrs. E. P. Shaw
Samuel Shaw
Miss Pauline Shaw
00 Mr. & Mrs. Wendell F. Brown
Sum. res. North Scituate
14 Mr. & Mrs. George E. McQuesten

Eyes Examined and Accurately Fitted to **Spectacles and Eye Glasses**
DAVIS OPTICAL CO., 2 Park Square, cor. Boylston Street

ST. PAUL STREET

From Aspinwall Avenue to Beacon St.

4 Mrs. Eveleen Laura Mason
12 Mr. & Mrs. George H. Worthley
30 Mr. & Mrs. L. H. Schneider
40 Mr. & Mrs. Alfred H. Lippincott
50 Mr. & Mrs. Eugene B. Floyd
Mr. John Taylor Floyd
Rev. Oliver D. Sewall
100 Mr. & Mrs. Josiah N. Bacon
136 Mr. & Mrs. Oscar B. Mowry
142 Mrs. R. H. Parker
Sum. res. Hudson, N. H.
The Misses Parker
158 Mr. Francis E. Page
Miss A. M. Phelps

---

255 Mr. & Mrs. Fred F. Rhodes
259 Mr. & Mrs. Amos L. Hatheway
265 Mr. & Mrs. Carl Steere

51 Mr. & Mrs. Charles W. Kellogg
Sum. res. "Cottage Eaglet," Jackson, N. H.
Mr. Alfred G. Kellogg
Mr. Henderson Kellogg
Miss Edith Kellogg
57 Mrs. George H. Wyman
Miss Alice Wyman
59 Mrs. Albert G. Wilbor
Miss Elizabeth G. Wilbor
67 Mr. & Mrs. William R. Dresser
75 Mr. & Mrs. Charles W. Ryder
79 Mr. & Mrs. James A. Floyd
81 Rev. & Mrs. George S. Butters
83 Mr. & Mrs. Edward A. Townley
85 Mr. & Mrs. Frank A. Smith, Jr.
89 Mr. & Mrs. William J. Freeman
91 Mr. & Mrs. William F. Mitchell
135 Mr. & Mrs. Stephen M. Grant
At home Fridays
143 Mr. James H. Shapleigh
Miss Elizabeth Shapleigh
Sum. res. Intervale, N. H.
237 Mr. & Mrs. George C. Andrew
At home Tuesdays

SUMMIT AVENUE.

From Beacon street to Boston line.

66 Mr. & Mrs. Edwin P. Lindsay
Mrs. F. A. Heywood
Miss Effie Heywood
70 Rev. & Mrs. Erastus Blakeslee
Robert E. Blakeslee
72 Mrs. Richard Barnes
Mrs. Lewis Gower
96 Mrs. Albert Mason
Mr. Charles N. Mason
The Misses Mason
132 Mr. & Mrs. Edwin H. Lincoln

1 Mr. & Mrs. Jesse S. Wiley
2 Mr. & Mrs. Charles T. Jolly
3 Mr. & Mrs. Charles B. Hart
4 Mrs. Massena B. Wing
Mr. & Mrs. Chester Wing
9 Mr. & Mrs. E. Fred Aldrich
Mr. & Mrs. Edward L. Clark
Mrs. Ida C. Allen
Miss Mary Stuart Anthony
Miss Ellen J. Smith
Mrs. James F. Malone
Mrs. Eva Stone
Mr. & Mrs. Howard Marston
Mr. & Mrs. Irving F. Marshall
Telephone 692-1, Brookline
H. Woodbury

GENERAL HOUSE PAINTING.
JAMES H. BOODY,
204 Washington St. - - BROOKLINE.
Wall Papers, Picture Moulding.

SUMMIT AVENUE.—Continued.

17 Mr. & Mrs. Myron E. Barnes
23 Mr. & Mrs. Frank L. Roberts
31 Mr. & Mrs. Franklin Amsden
33 Mr. & Mrs. William Ladd Russell
37 Mrs. Lavinia G. Calkins
Miss Elizabeth H. Calkins
George B. Calkins
39 Miss Miriam A. Tobey
Miss Bessie L. Barnes
41 Mr. & Mrs. John A. Harrington
43 Mr. & Mrs. Harry E. Flood
51 Mr. & Mrs. Frank G. Nesbitt
Telephone 509-3
Mrs. William B. French
69 Mr. & Mrs. John Knox Marshall
Miss Sabina Marshall
Mr. John Knox Marshall, Jr.
85 Mr. & Mrs. Charles H. Russell
101 Mr. & Mrs. Jerome Jones
Miss Helen Jones
141 Mr. & Mrs. Peder Olsen
Miss R. B. Erlund
Miss Ellen F. Blood
Miss P. Smith

SUMNER ROAD.

From Boylston to Tappan Street.

30 Mr. & Mrs. Charles A. Fuller
Miss S. E. F. Grueby
44 Mr. & Mrs. Edward C. Graves
50 Francis A. Strater
Mr. & Mrs. Thomas Hartley
118 Mr. & Mrs. Henry S. Macomber
Henry P. Macomber
Lovell P. Macomber
Miss Alice Macomber
21 Mr. & Mrs. Arthur Cecil Thomson
(Cor. Clinton road)
49 Mr. & Mrs. Edward W. Morse
61 Mr. & Mrs. Horace L. Bearse
Sum. res. Osterville, Mass.
Miss Lillah C. Bearse

TAPPAN STREET.

From Cypress to Beacon street.

100 Miss Lucy S. Davis
Miss Sarah C. Davis
146 Miss S. C. Rogers
Miss Edith May
156 Mr. & Mrs. Andrew J. Ward
The Misses Ward
Miss S. A. Lurvey
166 Mr. Thomas R. Shewell
The Misses Shewell
178 Mrs. Joseph W. Hall
Mr. & Mrs. J. Ambrose Hall
186 Mr. & Mrs. Charles C. Hoyt
Mrs. Josephine M. Hoyt
316 Mr. & Mrs. Edwin A. Wyeth
Miss Helen Wyeth
27 Miss Lucy D. Comstock
Mrs. M. C. Gibbs
143 Mr. & Mrs. Hiram H. Logan
163 Mr. & Mrs. Henry M. Taylor
195 Miss Agnes A. Davis
225 Mr. & Mrs. William I. Bowditch
Mr. James H. Bowditch
249 Mr. & Mrs. Harry V. Long
Sum. res. Point Lookout Club
Isle Au Haut, Me.
The Misses Long
Mr. William B. Long
319 Mrs. Isaac D. White
The Misses White

TAPPAN STREET.—Continued.

324 Mr. & Mrs. Ralph A. Stewart
326 Mrs. E. S. Rogers
Miss Etta P. Underwood
332 Mrs. Charles R. Lawrence
334 Mr. & Mrs. Charles W. Blodgett
336 Mr. & Mrs. George A. Thayer
338 Mr. & Mrs. Charles A. Purdy
342 Mr. & Mrs. Sullivan A. Sargent
344 Mr. & Mrs. Peter B. Bradley
350 Mr. & Mrs. Charles H. Pearson
Miss Adelaide Pearson
352 Dr. J. G. W. Werner
354Mrs. J. E. Dodd
Miss M. Dodd
Miss A. P. Hooper
356 John A. Glidden
Mrs. E. K. Mooney
329 Mrs. Charles H. Hooper
Miss Nancy S. Hooper
Miss Louisa M. Hooper
Miss Eleanor Hooper

—

358 Mrs. John V. Spalding
Miss H. R. Spalding
360 Mr. & Mrs. Frederick H. Perkins
362 Mr. & Mrs. Henry H. Brown
364 Mr. & Mrs. Bernard Jenney, Jr.

THAYER PLACE.

8 Mr. & Mrs. Henry A. Little
12 Mr. & Mrs. Horace E. Smith
15 Mr. & Mrs. William D. Morrison

THAYER STREET.

THE PRESCOTT

6 Mr. & Mrs. Evelyn B. Goodsell
Sum. res. Salisbury, Mass.
At home Wednesday
Charles A. Folsom
Mr. & Mrs. Henry H. Whitney
18 Mr. & Mrs. Eugene S. Morse
22 Mr. & Mrs. Norman F. Hesseltine
21 Miss Mary A. Murray
23 Mr. & Mrs. John H. Allen
29 Rev. & Mrs. Philip A. Nordell

THORNDIKE STREET.

From Winchester to Commonwealth ave.

2 Robert B. Leuchars
Miss Margaret Leuchars
12 Mr. & Mrs. William V. Fishel
18 William N. Borden
Miss Clara E. Borden
Miss N. L. Rhodes
A. A. Borden
17 Mr. & Mrs. Elmer J. Brown
21 Capt. & Mrs. William Anderson
29 Mr. & Mrs Charles W. Parker, Jr.
33 Mrs. William L. Dolbeare
Fred T. Dolbeare
Mrs. Lucretia M. Thayer
25 Mr. & Mrs. Joseph Degnan

THORNDIKE STREET.—Continued.

22 Mr. & Mrs. Charles E. Eager
26 Mr. & Mrs. Andrew J. George
32 Mr. & Mrs. Charles C. Bourne
Mr. & Mrs. Philip A. Wilhams, Jr.
36 Mr. & Mrs. Orrin R. Tweed
40 Mr. & Mrs. John F. Cook
46 Mr. & Mrs. Daniel E. Holland
50 Mr. & Mrs. Isaac D. Spitz
56 Mr. & Mrs. Samuel W. Cole
60 Mr. & Mrs. Henry C. Frost
78 Mr. & Mrs. Edward Williams
82 Mr. & Mrs. John M. Williams
88 Mr. & Mrs. Frank S. Waterbury
Louis S. Waterbury
92 Mrs. Thomas C. Brown
Miss Mary P. Bowers
98 Miss Katherine L. O'Connor
102 Mr. & Mrs. J. William Buzzell
Mrs. John D. Lovell
112 Mrs. J. G. McConnell
Dr. William H. Carpenter
116 W. I. Moore, Capt. U. S. Navy
Mrs. W. I. Moore
116 Dr. & Mrs. Walter E. Reid.
D. Frank Higgins
122 Mr. & Mrs. Isadore Phillips
126 Mr. & Mrs. Joseph M. Dunham
Mr. & Mrs. Frank H. Cushing
130 Mr. & Mrs. Louis Bell
136 John C. Nichols
Sum. res. Hancock Point, Me.
Mrs. Adelaide O. Patten
140 Mr. & Mrs. Charles S. Judkins
Miss Irene P. Judkins.
Miss Mildred F. Judkins
Charles E. Judkins
George W. Judkins
146 Mr. & Mrs. William McCarthy
The Misses McCarthy

39 Mr. & Mrs. James H. Crocker
Miss Josie G. Whipple
43 Mr. & Mrs. Jay Hunt
49 Mrs. Eugene G. Ware
53 Mr. & Mrs. Julius Fellner
East of Harvard street.
77 Mr. & Mrs. Addison J. Walker
79 The Misses Dunbar
79 Mrs. Joseph Dunbar
Miss Marguerite Jean Steele
83 Mr. & Mrs. Samuel Greenbaum
85 Mrs. George H. Stetson
The Misses Stetson
103 Mr. & Mrs. John P. Freed.
At home Thursdays
107 Mr. & Mrs. Alfred E. Copp
Mrs. Evelyn Fletcher-Copp
113 Mr. & Mrs. John G. Cuthbertson
127 Mr. & Mrs. Lewis Frederic Stone
121 Mr. & Mrs. Harry W. Knights
127 Mr. & Mrs. Charles B. Strecker
131 Mr. & Mrs. Chester M. Freeman
135 Mr. & Mrs. A. A. Rosenbush
At home Thursdays
141 Mr. & Mrs. Israel Cohen
Sum. res. Hull, Mass.
147 Mr. & Mrs. Benjamin B. Page
Mrs. David L. Billings

TOXTETH STREET.

From Linden place to Francis street.

12 Mr. Samuel W. Greene
Mrs. E. F. Cheever
18 Mr. & Mrs. Samuel McCullough

9 Mr. & Mrs. Terrance Gallagher
23 Mr. & Mrs. Arthur W. Bowker
29 Mr. William Finney

L. H. DALOZ, Cleanser and Dyer of Ladies' and Gentlemen's Fine Garments. 131 Summer St. and 24 Bromfield St., Boston, Mass.

State Street
Safe Deposit Vaults

Fire and Burglar Proof Vaults
Safes from $10 a Year Upward
Storage for Silver and Other Valuables
Large, Convenient Coupon Rooms
Special Rooms for Ladies

ANDREW ROBESON, Manager
H. H. HINCKLEY, Assistant Manager

53 State Street, Boston

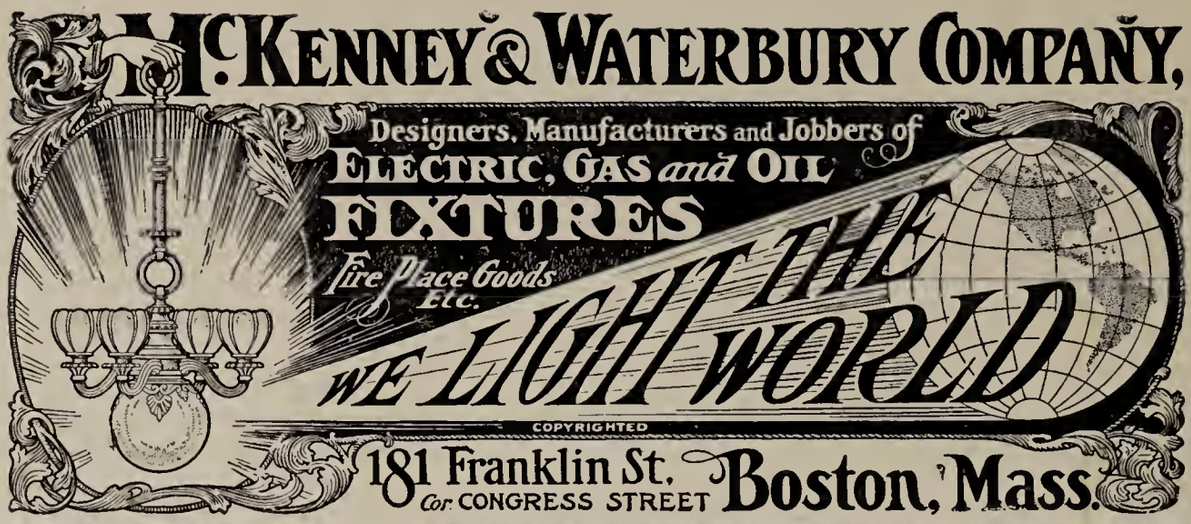

MOORE'S NON-LEAKABLE FOUNTAIN PENS

Long Cap, Single Turn, Tapered Nozzle, Large Ink Reservoir

The **ONLY** Fountain Pens in the market suitable for ladies' use
The **BEST** Fountain Pens for physicians, students, travelers and anybody else

Fountain Pen Repairing **Gold Pen Repairing** **Stylographic Pen Repairing**

AMERICAN FOUNTAIN PEN CO., Mfrs., 168 Devonshire Street, Boston

Send for Catalogue **ADAMS, CUSHING & FOSTER, Selling Agents**

L. HABERSTROH & SON

ESTABLISHED 1848

Interior Decorators and Painters

Wall Papers, Fabrics for Hangings, Draperies, Portieres,

Furniture, Upholstery, Etc.

SKETCHES AND ESTIMATES FURNISHED FOR ALL KINDS OF INTERIOR WORK

9 Park Street, Corner Beacon, Boston, Mass.

After July 1st, 647 BOYLSTON STREET

TOXTETH STREET, Continued.

22 Mr. & Mrs. Paschal M. Thurlow
Mr. & Mrs. Clarence E. Thurlow
26 Mr. Frank Carnes
62 Mr. & Mrs. Hugh Flood
66 Mr. & Mrs. Charles F. Richardson
Mr. Lowell C. Richardson
72 Mr. & Mrs. Charles D. McKey
Miss Helen C. McKay
Sum. res. Marblehead
80 Mr. & Mrs. Edward Henderson

87 Mr. & Mrs. George H. Crowell
93 Mr. & Mrs. Elbridge M. Rawson

The Misses Finney
33 Mr. & Mrs. D. Philip Small
57 Mr. & Mrs. Frank D. Young
61 Miss Mary E. Kimball
65 Mr. & Mrs. Edwin K. Friend
Sum. res. West Gloucester.
67 Mr. & Mrs. Montague Tallack
71 Mr. & Mrs. Charles W. Tilton
77 Mr. Samuel Y. Nash
The Misses Nash
81 Mr. & Mrs. William B. Crafts
The Misses Crafts
Sum. res. Sea Foam av., Ocean Spray, Winthrop, Mass.
85 Mr. & Mrs. George H. Page
Sum. res. Chocorua, N. H.

UNIVERSITY ROAD.

From Beacon street.

30 Mr & Mrs. George W. Cummings
Mr. Thomas Cahill Cummings
Miss Alice Cummings
34 Mr. & Mrs. Mark Gallert
Miss Gallert
40 Mr. & Mrs. Carl Schoenhof
54 The Misses Dennie
58 Mr. & Mrs. Edward J. Stewart
Sum. res. "The Lodge," Georgetown, Me.
64 Mr. & Mrs. Louis Stern
Miss Frances Stern
Jacob L. Stern
66 Mr. & Mrs. Gabriel E. Beekman
80 Mr. & Mrs. Frank E. Whitman
88 Mr. Benjamin Morgan Stillman
Miss Mary Stillman
98 Mr. & Mrs. Frank A. Andrews
104 The Misses DeBacon
108 Mr. & Mrs. Eugene A. Stowell
Miss Alice E. Stowell
Miss Alice E. Stevens

107 Henry C. Tyler
Dr. & Mrs. Fred H. Osgood
Dr. George Osgood

29 Mr. William G. Anderson
Miss N. Sargent Anderson
Sum. res. Cottage City, Mass.
41 Dr. Boris Sidis
Dr. Sarah Sidis
47 Mr. & Mrs. Frederick B. K. Marter
Sum. res. Trident avenue, Winthrop, Mass.
The Misses Marter
Mr. James F. Marter
Miss Sarah E. Neat
Mr. Franklin C. Marter
53 Mr. & Mrs. Timothy MacCarthy
The Misses MacCarthy
57 Dr. & Mrs. James Shepherd
63 Mr. & Mrs. Louis Foss
65 Mr. & Mrs. George H. Hathaway
69 Mr. & Mrs. Jacob A. Barbey, Jr.
At home Mondays
79 Mr. & Mrs. William S. Slocum
91 Mr. & Mrs. Dalton Fallon
97 Mr. & Mrs. Calvin B. Cady
103 Mrs. Mary E. Bassett
107 Mr. & Mrs. Bennett G. Pettee
Mrs. Helen P. Mason
Edward P. Mason

UPLAND ROAD.

From Walnut to Maple street.

30 Mr. & Mrs. John F. Spofford
R. H. Andrews
Miss Harriet R. Palmer
36 Mr. & Mrs. Charles K. Bolton
Sum. res. Pound Hill, Shirley, Mass.
52 Mrs. Jotham W. Post
Miss L. C. Post
56 Miss Lydia C. Head
Mr. George Prentiss Kendrick
62 Mr. Reuben L. Roberts
Miss J. L. Roberts
70 Mr. & Mrs. James G. Lincoln
78 Mr. & Mrs. Franklin W. Hobbs
84 Mrs. Nathaniel G. Chapin
Mr. Horace D. Chapin
Miss Mabel Chapin
94 Miss Martha C. Stevenson
Miss Annie B. Stevenson
Miss Frances G. Stevenson
100 Prof. Charles R. Cross
Miss Sarah W. Pike
Mr. Charles Robert Cross, Jr.
108 Mr. & Mrs. Joseph Walker
Sum. res. New Hampton, N.H.

9 Mr. & Mrs. I. W. Crozier
43 Mr. & Mrs. John F. Buerkel
43 John F. Buerkel, Jr.
51 Mr. & Mrs. Wilhelm G. Gericke
57 Mr. & Mrs. Fred B. Cutler
Mrs. Upton Treat
65 The Misses Denny
Dr. Francis P. Denny
71 Mrs. George H. Monroe
Miss Alice I. Monroe
Mr. William I. Monroe
Mr. Charles E. Monroe
107 Mr. & Mrs. Arthur D. Little
Mrs. Nathan Anthony

VERNDALE STREET.

From Harvard, near Kenwood street.

8 Mrs. Eva A. Wyman
Rev. Robert F. Gordon
John Ward Parks
12 Dr. Alvah Morton Dam
Miss Inah Florence Dam
20 Mr. & Mrs. F. A. Tubbs
24 Mr. & Mrs. James Bauer
32 Mr. & Mrs. George Baur
Mr. & Mrs. David H. DeBoer

5 James M. Frye
Mr. & Mrs. James F. Wrenn
Mr. & Mrs. Anton J. Polach
F. Eddy Richards
H. G. Dewery
11 The Misses Benari
Mr. & Mrs. George Hirt
Mr. & Mrs. Albert E. McKinney
19 Mr. & Mrs. W. Whitney Wood
27 Dr. & Mrs. G. Howard Jones
31 Mr. & Mrs. Addison R. Tainter
33 Capt. William H. Dunphy
The Misses Dunphy

COAL Best Quality, Lowest Prices, METROPOLITAN COAL CO.
Morse Ave., Brookline. General Offices, 30 Congress St., Boston.
TELEPHONE MAIN 4640

TELEPHONE
BROOKLINE
1750.

BROOKLINE TRUST CO.

1321 BEACON STREET,

COOLIDGE CORNER, BROOKLINE, MASS.

Will be opened on or about June 1, 1905, and will transact a general banking and Trust Company business.

Interest allowed on deposits subject to check and special rates given on time deposits

Will act as Trustee under Mortgages and as Transfer Agent and Registrar of Stocks and Bonds

ON THE BOARD OF DIRECTORS WILL BE

JAMES P. STEARNS,
FREDERICK P. FISH.
JAMES R. DUNBAR,
JEROME JONES,
HENRY M. WHITNEY,
GEORGE N. TALBOT,
EDGAR W. ANTHONY,
JAMES M. CODMAN, Jr.

TELEPHONE
BROOKLINE
1750.

BROOKLINE TRUST CO.

1321 BEACON STREET,

COOLIDGE CORNER, BROOKLINE, MASS.

Will be opened on or about June 1, 1905, and will transact a general banking and Trust Company business.

Interest allowed on deposits subject to check and special rates given on time deposits

Will act as Trustee under Mortgages and as Transfer Agent and Registrar of Stocks and Bonds

ON THE BOARD OF DIRECTORS WILL BE

JAMES P. STEARNS,
FREDERICK P. FISH,
JAMES R. DUNBAR,
JEROME JONES,
HENRY M. WHITNEY,
GEORGE N. TALBOT,
EDGAR W. ANTHONY,
JAMES M. CODMAN, Jr.

VERNON STREET.

From Harvard to Park street.

12 Mr. & Mrs. P. A. O'Connell
18 Mr. & Mrs. George Edwin Lyford
At home Mondays
22 Mr. & Mrs. Edward Mahler
28 Mrs. Fordyce P. Trickey
Miss Ruth P. Trickey
32 Mrs. N. J. McCollom
Miss Inez B. McCollom
36 Mrs. William H. Wardwell
42 Mr. & Mrs. Harry Reeves Trainer
44 Dr. & Mrs. A. H. Parker
86 Dr. & Mrs. Frank LeRoy Purdy
Office 40 Pierce bldg., Copley sq., Boston

7 Mrs. James H. Chase
Mr. & Mrs. Fred Parker Hitchings
Mr. & Mrs. Richard Hutchinson
9 Mrs. James B. Hilton
Mr. & Mrs. Albert B. Tenny
11 Maj. S. K. Williams
Mrs. Helen Newhauser
15 John E. Gilcrease
Mrs. M. F. Barron
George B. Foster
29 Mr. & Mrs. Edward W. Baker
Mr. & Mrs. John B. Souther
35 Mrs. Nathaniel Harris
Mr. Sidney Harris
The Misses Harris
45 Mr. & Mrs. Henry Newell Squires
Miss Maud S. Klous
At home Thursdays
47 Mr. & Mrs. Andrew Wright
51 Mrs. Sarah W. Andrews
The Misses Andrews
55 Mr. & Mrs. Henry B. Moore
Mrs. Waldo Richards
Mr. Harold M. Richards
59 The Misses Eaton
61 Mrs. John Lewis

WALDO STREET.

From 8 Pleasant.

11 Mr. & Mrs. Edward H. Houghton
Mrs. C. L. Houghton

WALNUT PLACE.

From Walnut street.

76 Mrs. Cyrus M. Warren
Mr. Edward R. Warren
00 Mr. & Mrs. G. Loring Briggs
Sum. res. Shelburne, N. H.

15 Mr. & Mrs. Walter I. Bigelow
00 Mr. & Mrs. Charles A. Williams
Sum. res. Bourne, Mass.
00 Mr. & Mrs. Albert Lamb Lincoln Jr.
The Misses Lincoln
Mr. & Mrs. William T. Reid
Sum. res. Cohasset, Mass.
00 Mr. & Mrs. Harold Williams, Jr.
00 Mr. & Mrs. Dudley Dean

WALNUT STREET.

From Washington to Dudley street.

68 HOTEL KEMPSFORD

Dr. & Mrs. Edwin H. Brigham
Mr. Sterne Morse
The Misses Morse
Mrs. I. B. Stodder
Miss Emily Stodder
Miss Harriet Stodder.
180 Mr. Walter T. Winsor
Mrs. Edward S. Philbrick
204 Mr. & Mrs. Alfred Winsor
220 Miss R. M. Young
254 Mr. & Mrs. William Marshall Warren
262 Mr. & Mrs. John H. Sherburne, Jr.
268 Mr. & Mrs. Andrew M. Ritchie
272 Miss A. L. Punchard
At home Tuesdays
Miss A. S. Wilkins
At home Fridays
278 Mr. & Mrs. Francis C. Williams
Sum. res. Nonquit, Mass.
Dr. Augusta G. Williams
Miss Sarah H. Williams
284 Mrs. Anna W. Woods
Mr. & Mrs. Frederic I. Chace
294 Mr. & Mrs. Washington I. Taylor
310 Mr. & Mrs. William S. Cutler
Miss Marion C. Cutler
Mr. Sewall Cutler
Miss Annie R. Clark
356 Mr. Lewis Perrin
000 Mr. & Mrs. James M. Codman
424 Mr. & Mrs. John W. Saxe
434 Mr. & Mrs. Henry Gardner Lord
Sum. res. Loon Lake, Adirondacks
446 Mr. & Mrs. Eustis L. Florence
460 Mr. & Mrs. Charles S. Clark
At home Wednesdays
Sum. res. So. Duxbury, Mass.

87 Mrs. Clara A. Beal
91 Dr. John F. Ryan
103 Mrs. D. Driscoll
115 Mr. & Mrs. Clarence E. Fuller
Mr. & Mrs. H. P. Rowe
Mr. & Mrs. Charles F. Bowen
123 Mrs. P. W. Bowen
Mr. & Mrs. James Cheever
129 Mr. Thomas Nagle
Dr. Luke T. Nagle
133 Mr. Mrs. Timothy Driscoll
137 Mr. & Mrs. Thomas Quinlan
141 Mr. & Mrs. Edwin F. Crosby
149 Mr. Henry M. Russell
Miss M. E. Reeves
157 Mr. & Mrs. Robert T. Babson
163 Mr. & Mrs. Joseph Adamowski
167 Mr. & Mrs. Fred Drew Cross
Mr. & Mrs. Frank B. Gilbert
169 Mr. & Mrs. William Wilson
(Helen Hopekirk)
173 Dr. Francis P. Denny
George P. Guerrier
Miss Edith Guerrier
177 The Misses Storey
181 Mr. & Mrs. James D. W. Lovett
187 Mrs. A. L. Soule
Miss C. G. Soule
Miss M. E. Soule
189 Mr. & Mrs. James W. Newell
Sum. res. Bass Rocks, Gloucester
Miss F. E. Newell
195 Mr. & Mrs. Daniel K. Snow
217 Mr. & Mrs. B. Frank Carroll
At home Thursday
233 Mr. & Mrs. George C. Burgess
239 Mr. & Mrs. Walstein R. Chester
Mr. & Mrs. Harry C. Chester
The Misses Chester
247 Mr. & Mrs. John Bertram Reed
267 Miss Anna E. Jones
Miss Julia H. Angier
Caroline A. Pierce
Margaret F. Miller

Philadelphia Ice Cream Co., 38 West near Tremont.
Telephone, Oxford 582. Orders delivered in Brookline twice a day. BOSTON

WALNUT STREET, Continued.

287 Mrs. George D. Noyes
The Misses Noyes
295 Dr. & Mrs. George H. Francis
305 Mr. & Mrs. Stephen D. Bennett
353 Rev. & Mrs. Wm. H. Lyon, D.D
At home Mondays
Sum. res. W. Falmouth, Mass.
371 Mr. & Mrs. Frank Townsend
389 Mrs. Henry V. Poor
The Misses Poor
At home Mondays
Sum. res. Merrill House Andover, Me.
423 Mr. & Mrs. Sabin P. Sanger
433 Mrs. George R. Coffin
Miss Laura S. Coffin
Mr. George Coffin
Mr. Frederick S. Coffin
Mr. Winthrop Coffin
Mr. Harry R. Coffin
Mr. William B. Coffin
469 Mr. & Mrs. Andrew Robeson
Sum. res. Tiverton, R. I.
Miss Harriet A. Robeson
Mr. Andrew Robeson, Jr.
Mr. Rodman Robeson

WALNUT TERRACE.

Off Walnut street.

4 Mr. & Mrs. George P. Erhard
Emile H. Erhard
Miss Marie L. Erhard
Sum. res. Hiram, Me.
1 Mr. & Mrs. Alanson Bigelow, Jr.
Sum. res. Cohasset
7 Mr. & Mrs. George H. L. Sharp

WARREN STREET.

From Boylston to Heath street.

16 Mr. & Mrs. John Charles Olmsted
Sum. res. Sunset, Deer Isle, Me.
30 Mr. & Mrs. Wm. D. Hunt
00 Mr. & Mrs. H. Holton Wood
00 Mr. & Mrs. John Couper Edwards
00 Mr. & Mrs. Frederic L. W. Richardson
00 Mr. James M. Codman, Jr.
00 Mr. & Mrs. Francis A. White
00 Mr. & Mrs. Charles Frederick White
00 Mrs. Barthold Schlesinger
00 Mr. & Mrs. Moses Williams
00 Mr. & Mrs. Albert H. Woods
00 Mrs. Henry Lee
Eliot C. Lee
Sum. res. Beverly Farms
00 Mr. & Mrs. Louis Cabot
Miss Mary Cabot
37 Mr. & Mrs. Frank E. Sweetzer
45 Mr. & Mrs. Charles C. Soule
The Misses Soule
49 Mr. & Mrs. Elias J. Bliss
Miss Sally W. Bliss
00 Mr. & Mrs. Frederic Clarke Hood
99 Mrs. Frederick Law Olmstead
Mr. Frederick L. Olmstead
Miss Marion Olmstead
00 Mrs. John L. Gardner
00 Miss Julia Goddard
00 Mr. & Mrs. Thomas J. Kelley
00 Mrs. A. L. Warren
00 Mr. & Mrs. George F. Fabyan
00 Mr. & Mrs. Sherman L. Whipple

WARWICK ROAD.

Corner Salisbury rd.

Mr. & Mrs. Franlin J. Burnham

WASHBURN PLACE.

From 24 Auburn street.

4 Mr. & Mrs. J. Newton Greene
Miss Florence E. Greene
Mrs. I. V. Woodbury
Miss Alice M. Kyle

1 Mr. & Mrs. George F. Hussey
3 Mr. & Mrs. Charles E. Atherton

WASHBURN TERRACE.

From 37 Harvard avenue.

1 Mr. & Mrs. Frank M. Peck
3 Mr. & Mrs. Arthur W. Moore
At home Mondays
Mrs. A. F. Simpson
Mrs. Mary Tenney
Miss Ada Chapman
5 Mr. & Mrs. B. H. Wiley
W. A. Hudson
Daniel E. Beebe
7 Mr. & Mrs. Arthur M. Tylee
Mr. & Mrs. Frederick H. Breslyn
9 Mrs. S. H. Warner
Miss G. L. Diggles
Mr. & Mrs. H. A. Childs
Fred McKay Montgomery

WASHINGTON STREET.

From Tremont street to Brighton district.

284 Miss Elizabeth S. Brownell
328 Mrs. Esther Cilley
330 Mrs. S. C. Ingraham
D. H. Delano
Albro F. Shorey
Mrs. Abbie L. Jackson
Charles H. Rogers
332 Dr. & Mrs. S. C. Ingraham
Mr. & Mrs. James F. Anderson
336 Dr. Frederick L. Taylor
Doctor's office hours 2 to 3 and 7 to 8 p.m.
Telephone connection
Mr. & Mrs. Frank H. Maggett
Mr. & Mrs. John H. Bemis
The Misses Winchester

209 Dr. & Mrs. F. H. Miett
243 David C. Hickey
351 Mr. & Mrs. Charles Chase
355 Mr. & Mrs. Henry Collins
411 Mr. & Mrs. Alfred D. Chandler
Sum. res. Lake Sunnapee, N.H.
447 Mr. & Mrs. E. F. Baker
459 Mr. & Mrs. N. Henry Crocker
Mr. Richard W. Crocker
Miss Viola L. Adams
465 THE ASPINWALL
Mr. & Mrs. Oscar R. Lundin
Mr. & Mrs. Ralph C. Powell
Mr. & Mrs. Chandler R. Folsom
At home Tuesdays
Telephone 1089-6

COAL Best Quality, Lowest Prices, METROPOLITAN COAL CO.
Morse Ave., Brookline. General Offices, 30 Congress St., Boston.
TELEPHONE MAIN 4640

WASHINGTON STREET, Continued.

338 Mr. & Mrs. Martin Kingman
352 Mrs. O. B. Delano
354 Mrs. Elizabeth V. Palmer
358 Mr. & Mrs. Robert Patterson
362 Mr. & Mrs. George H. Delano
370 Mr. & Mrs. John D. Young
376 Miss C. W. Worley
Miss M. C. Plummer
380 Mr. & Mrs. John G. Aechtler
446 Mr. & Mrs. William Wyndham
Mrs. W. F. Simes
498 Mr. & Mrs. Desmond FitzGerald
424 Miss Josephine S. Kennan
432 Dr. & Mrs. B. S. Blanchard
450 Mrs. Arthur W. Blake
Miss Anne Blake
624 Mr. & Mrs. David Downs
At home Tuesdays
Miss Maud W. Downs
Kenneth E. Downs
626 Mr. & Mrs. George J. Quinsler
Mr. Joseph P. Bassett
At home Wednesdays
642 Mrs. Margaret M. Ham
662 Mr. & Mrs. Francis Haistings
670 Mr. & Mrs. Francis A. Campbell
682 Mr. & Mrs. Arthur W. Senter
686 Mrs. John H. Conant
736 Mr. & Mrs. T. M. Devlin
740 Mr. & Mrs. George W. Mitton
Mr. & Mrs. Edward Mitton
772 Mr. & Mrs. George M. Glazier
786 Miss Mary P. Frye
Miss Serena J. Frye
788 Mr. & Mrs. T. Frank Corey
888 Miss Eva D. Corey
Miss Linda E. Corey

465 Capt. & Mrs. John G. Crowley
At home Thursdays
Sum. res. Rockport, Me.
Mrs. Mary R. Bostwick
Richard W. Husted

471 THE AMBLESIDE

Mrs. Hannah P. Baker
Miss Mary E. Speakman
Miss R. T. Speakman
Mrs. A. E. Low
Mr. & Mrs. Richard L. Gay
Mr. & Mrs. Charles E. Richmond
Harrie M. Richmond
Mr. & Mrs. Charles O. Lovell
Miss Marjorie Lovell
Mr. & Mrs. Joseph A. Gohl

WASHINGTON TERRACE.

483 Mr. & Mrs. Charles H. Hyde
Mr. & Mrs. Joseph W. Coe
Sum. res. Durham, N. H.
Mr. & Mrs. George W. Watt
485 Mr. & Mrs. Wilberforce B. Hammond
Mr. & Mrs. Arthur B. Raymond
Mr. & Mrs. Emmons Raymond
487 Mr. & Mrs. Charles F. Weed
Miss A. M. Ware
Mr. & Mrs. Albert L. Crowell
489 Mr. & Mrs. George W. Mansfield
Mr. & Mrs. Robert Cushman
At home Tuesdays
Mr. & Mrs. Henry Paston Clark
503 Mr. & Mrs. Jacob Heilborn
519 Mr. & Mrs. Charles Royal Stevenson
523 Mr. & Mrs. Franklin A. Snow
531 Dr. & Mrs. George C. Ainsworth
Dr.'s office 220 Clarendon st., Boston
Paul Ainsworth
George R. Ainsworth
537 Dr. & Mrs. W. P. Defriez
549 Mr. & Mrs. Harry W. Waite

WASHINGTON STREET, Continued.

555 Mr. & Mrs. Thomas B. Griggs
575 Dr. & Mrs. F. F. Whittier
609 Mrs. M. E. Robinson
George E. Robinson
Orton B. Robinson
611 Mr. & Mrs. Albert H. Cushing
615 Mr. & Mrs. Edward S. Emery
655 Mr. & Mrs. Alfred B. Steele
659 Mr. & Mrs. W. H. Toombs
661 Mr. & Mrs. Harold H. Barton
P. A. Barton
669 Mr. & Mrs. William M. Gilman
V. E. Lott
671 Dr. & Mrs. Herbert H. Gage
Dr. & Mrs. Thomas H. Moran
673 Mrs. Nancy P. Adams
Mr. & Mrs. Samuel K. Paige
675 Mr. & Mrs. William H. Brewster, 3rd.
Miss E. A. Monahan
711 Mr. & Mrs. J. P. Clark
At home Mondays from 7 to9 p.m.
713 Mr. & Mrs. George Peirce
Mr. John Gilbert Peirce
Mrs. Clara H. Murray
Sum. res. Manchester-by-the-Sea
721 Mr. & Mrs. Thomas F. Galvin
Sum. res. Nantucket
729 Mr. & Mrs. George H. Champlin
737 J. Blakie
747 Mr. & Mrs. George W. Moses
Percy L. Moses
751 Mr. & Mrs. Charles Gaston Smith
761 Dr. & Mrs. R. Brindisi
765 Mr. & Mrs. Wm. H. Tucker
769 Mrs. George Edward Furber
Miss Jennie M. Furber
Miss S. K. Tobey
W. H. Furber
779 Mr. & Mrs. John J. McNally
Mr. & Mrs. Cornelius P. Hatch
Mr. & Mrs. Frederic M. Tucker
791 Mr. & Mrs. Joseph Ruff
Mr. Samuel Ruff

WAVERLY STREET.

From Cypress Street to Davis Avenue

36 Mrs. Sarah Krogman
Mr. & Mrs. Isaac Paine
44 Mr. & Mrs. Albert B. Hammond
46 Mrs. J. W. Wells
Mrs. M. C. Hooper
48 Mr. & Mrs. Harry E. Chase
50 Mr. & Mrs. Wm. Moss Morgan
Mrs. Harriet Morgan
Mrs. Mattie C. Black
58 Mr. & Mrs. Charles L. Lapham
60 Mr. & Mrs. J. Willard Tuckerman
Miss Lucy B. Heywood
Mr. J. Willard Tuckerman, Jr.
11 Mr. Benjamin Bruce
Miss Alice Bruce
15 Mr. & Mrs. William W. Bryant
19 Mr. & Mrs. Joseph B. Henderson
25 Mr. & Mrs. Maro Spalding Brooks
Sum. res. "Wildbrook," Hancock N. H.
Telephone 952-4
27 Mr. & Mrs. George P. Morris
At home Wednesdays
33 Mr. & Mrs. Frank W. Dana
37 Mr. & Mrs. George P. Johnson
41 Mr. & Mrs. Robert K. Tomlin
43 Mr. Horace James
The Misses James
47 Mr. & Mrs. William D. Paine
53 Mrs. W. M. Levey
57 Rev. & Mrs. R. A. Bryant

Clothes Cleansers. E. R. FLINT, NAPHTHA CLEANSING CO., 47 Bromfield Street, BOSTON. Telephone 383 Main.

THE PERRY PICTURES. 677.
BOSTON EDITION.

CHILDREN OF THE SHELL.

FROM PAINTING BY MURILLO. 1617-1682.

GOLD MEDAL, ST. LOUIS EXPOSITION, 1904. THE PERRY PICTURES HAVE NO PRINTING ON THE BACK

THIS IS ONE OF THE BOSTON EDITION OF THE PERRY PICTURES.

SPECIAL ANNOUNCEMENT

BOSTON EDITION OF THE PERRY PICTURES

WE announce the publication of the "Boston Edition" of the Perry Pictures. This name is given to them simply to distinguish them from the Regular Edition. They are on rough paper, 5½ x 8 inches, and in a beautiful sepia tone. Hundreds of subjects are now ready, and others will be added.

OUR USUAL PRICE

Although these pictures are more expensive than the Regular Edition, we shall send the "Boston Edition," *in all subjects we are supplying in that edition when your order reaches us,* WITHOUT EXTRA CHARGE.

ONE CENT EACH for 25 or more Postpaid 120 FOR $1.00

Why accept inferior imitations?

Why pay more than one cent each?

When you can buy the

Genuine Perry Pictures at One Cent Each

For 25 or more. 120 for $1.00

Will you kindly tell your friends about this new edition? Send addresses of your friends and we will send them a sample of the new edition FREE. *Prompt attention given to orders.*

THE PERRY PICTURES COMPANY

TREMONT TEMPLE, BOSTON. 146 FIFTH AVENUE, NEW YORK

MALDEN MASSACHUSETTS

SEND ALL MAIL ORDERS TO MALDEN OFFICE.

WEBSTER PLACE.

8 Mrs. Charles F. Bellows
10 Mr. & Mrs. J. A. Schweinfurth
12 Mr. & Mrs. Thomas H. Talbot
14 Mr. & Mrs. Winthrop B. Jones

WEBSTER STREET.

From Harvard to Beacon street.

2 Mr. Frederick L. Briggs
Miss Inez L. Briggs
Mrs. E. E. Powell
4 Mr. & Mrs. Arthur P. French
Mr. & Mrs. Montgomery S. Gibson
Mr. & Mrs. Harry Edgerly

WEBSTER PARK.

6 Henry S. Cushing
Mr. & Mrs. George S. Heath
Mr. & Mrs. Milton Hood Hoyt
8 Mrs. Mary A. Munroe
Mr. & Mrs. Asa B. Foster
10 Dr. & Mrs. Robert F. Souther
Dr's. office hours until 9 a.m.
and 3 to 4 and 6.45 to 7.45 p.m.
Tel. 1328-2
Miss Souther
Mr. & Mrs. Henry J. Smith
Mr. Frederic J. Smith
Mrs. Ellen B. Locke
26 Mr. & Mrs. Lewis S. Woodruff
Mr. & Mrs. Thomas G. Frothingham
Mr. & Mrs. Charles P. Coggeshall
28 Dr. & Mrs. Frederick H. Cleaves
At home Wednesdays
Mr. & Mrs. Clarence Van H. King
Mr. & Mrs. Henning N. Borgstedt
29 Mr. & Mrs. Walter G. Webb
31 Mr. & Mrs. Christian Schmelz

---

30 Mr. & Mrs. Paul C. Kellogg
Mr. & Mrs. William C. Harrison
Mrs. J. M. Cooley
R. Howard Cooley, C. S.
32 Mr. & Mrs. William S. McGowan
Mr. & Mrs. Herbert M. Fowler
Mr. & Mrs. George A. Winslow
At home Thursdays

WELLINGTO TERRACE.

Off Cypress near Walnut street.

2 Mr. & Mrs. Stillman A. West
Mrs. David Hall Rice
4 Mr. & Mrs. Lepine Hall Rice
6 Mrs. Bailey Loring
3 Mr. & Mrs. Herbert B. Church
5 Mr. & Mrs. William T. Jenkins
7 Mr. & Mrs. William Oliver Webber
Miss Frances W. Webber
The Misses Webber

WESTBOURNE TERRACE.

From Beacon near Washington street.

104 Mr. & Mrs. M. J. Alland
Mr. & Mrs. John Skelton
106 Mr. & Mrs. Archibald Niblock
Mr. & Mrs. John L. McGown
110 Mr. & Mrs. James Walker

45 Mr. & Mrs. Edwin L. Rice
49 Mr. & Mrs. Charles J. Hatch
53 Mr. & Mrs. Arthur E. Thayer
57 Mrs. Charles F. Bacon
61 Mr. & Mrs. Harry S. Potter, Jr.
65 Mr. & Mrs. Homer Loring
71 Mr. & Mrs. Frank E. Fennessy
107 Mr. & Mrs. William F. Lord
Mr. & Mrs. Lowell Goodwin
Mr. Warren C. Allen
Miss Maud Pauline Allen
131 Mr. & Mrs. John Shearman
Miss Shearman

WILLIAMS STREET.

From Harvard to Winchester street

2 Mr. & Mrs. David Conrad
16 Miss Emily Stone
Mrs. A. J. Merrill
Mr. & Mrs. William J. McClernan
24 Mr. & Mrs. Charles H. Eglee
Miss Eglee
24 Charles Henry Eglee, Jr.
44 Mr. & Mrs. Frederick Simpson
The Misses Simpson

11 Mr. John L. Cunningham
Miss Marcia Emery
15 Mr. & Mrs. Harry P. Stimson
35 Mrs. A. R. Blodgett
John H. Blodgett
Miss Ruth R. Blodgett
41 Mr. & Mrs. Arthur B. Hitchcock

WILLISTON ROAD.

From 1710 Beacon street.

30 Mr. & Mrs. George W. Gale
Mr. & Mrs. W. Goldmann Reed
00 Mr. & Mrs. George H. Faxon
00 Mr. & Mrs. Henry S. McPherson

WINCHESTER STREET.

From 1397 Beacon street.

16 Mr. & Mrs. J. C. Littlefield
Sum. res. Vinebrook Farm, Lexington
Telephone at house and farm

1 Mr. & Mrs. Frederick T. Lincoln
Dr. & Mrs. Nathan K. Tracy
Mr. & Mrs. Charles H. Wilson

COAL Best Quality, Lowest Prices, METROPOLITAN COAL CO.
Morse Ave., Brookline. General Offices, 30 Congress St., Boston.
TELEPHONE MAIN 4640

WINCHESTER STREET, Continued.

16 Mr. & Mrs. J. E. A. Blaise
Mr. & Mrs. Wellington L. Hallett
Miss Florence L. Hallett
20 Mr. & Mrs. J. L. Clapp
Mr. & Mrs. Julius Mathews
Mr. & Mrs. Adolphus Bangs
Mrs. Charles Albert Fairbanks
Mr. & Mrs. George O. Stevens
Mr. & Mrs. L. E. Boyden
Mrs. B. T. Emmons
The Misses Lydon
Mr. & Mrs. William W. Burke
48 Mr. & Mrs. David H. Sheehan
Dr. Helen G. Sheehan
Office hours 9 to 11 a.m. and 2 to 4 p.m.
Telephone
Miss Marie J. Sheehan
Edward P. Sheehan
58 Mr. & Mrs. J. W. Stevens
68 Rev. & Mrs. John M. Orrock
74 Mr. & Mrs. William Sundell
76 Mrs. A. L. Hadlock
180 Mr. & Mrs. Charles E. Durgin
184 Mr. & Mrs. Walter A. Parker
240 Bayard V. Cleveland
George T. Clevelend
Mr. & Mrs. George M. Cleveland
Miss Genevieve H. Cleveland
Miss Gertrude I. Cleveland
Miss Katherine C. Davison
250 Mr. & Mrs. Henry Blewitt
Walter S. Blewitt

5 Mr. & Mrs. John J. Scott
Mr. & Mrs. Everett H. Moulton
Mr. & Mrs. Wm. L. Shearer, Jr.
Samuel S. C. Williams
DeBlois Page
Henry T. Morgan
17 Mrs. M. J. Shailer
Mr. & Mrs. Charles H. Dow
21 Mr. & Mrs. Charles A. Adams
29 Mr. & Mrs. F. M. Patten
Mme. Marcia A. Patten
31 Mrs. Oliver Butler
35 Mr. & Mrs. Richard G. Badger
37 Mr. & Mrs. Charles H. Dyer
Mr. & Mrs. Silas W. Loomis
Mrs. Chester M. Weber
Miss Helen Weber
Miss Virginia Beebe
43 Mr. & Mrs. J. Frank Heald
Mr. & Mrs. F. E. Heald
67 Mrs. Emogene S. Potter
Mr. & Mrs. Earle Reve Potter
Mr. Raymond Austin Potter
107 Mr. & Mrs. Hewlett W. Fisher
111 Mr. & Mrs. Kendric P. Crawford
125 Mr. & Mrs. Sidney Smith Conrad
147 Mr. & Mrs. Fred L. Norton
165 Mr. & Mrs. Robert Bishop

WINDSOR ROAD.

From Corey road to Kilsyth road

56 Mr. & Mrs. Charles H. Morse
60 Mr. & Mrs. George E. Adams

45 Dr. & Mrs. Rufus A. Kingman
53 Mr. & Mrs. Frederic Hinckley
Mr. & Mrs. Herbert A. Wood
59 Mr. & Mrs. Augustus S. Lovett
65 Mr. George R. Rogers
The Misses Rogers
73 Mr. & Mrs. Frederick A. Farrar

WINSLOW ROAD.

From 210 Babcock to Commonwealth avenue

16 Mr. & Mrs. William P. Henry
28 Mr. & Mrs. Lehman Pickert
The Misses Pickert
44 Miss Abbie R. Bulman

15 Mr. & Mrs. John W. Crooks
17 Mr. & Mrs. Sidney Wachtel
19 Mrs. James Guiler
27 Mr. & Mrs. Arthur H. Beal
41 Mr. & Mrs. William J. Sullivan
51 Mr. & Mrs. Albert F. Gordan
Sum. res. North Scituate

WINTHROP ROAD.

From Beacon street to Gardner road

24 Mr. & Mrs. Edward Robinson
80 Mr. & Mrs. William W. Firth
Miss Pauline Firth
124 Charles Chase Parsons
Sum. res. Hull
Mrs. Augusta J. King
At home Tuesdays
148 Mr. & Mrs. John Chamberlain Sawyer
Mrs. Andrew Wellington Sawyer
152 Mr. & Mrs. Sumner Dresser
158 Mr. & Mrs. William Eaton

165 Mr. & Mrs. William N. Merriam
175 Miss Isabel Greeley
Mrs. S. J. Davidson

33 Mr. & Mrs. Edwin B. Holmes
Miss Mary Frances Holmes
89 Mr. & Mrs. Franklin Walter, Jr.
At home Wednesdays
91 Mr. & Mrs. John A. Curtin
At home second and fourth Fridays
115 Mr. & Mrs. Bunkio Matsuki
At home Wednesdays
Mrs. A. H. Meacom
127 Mr. & Mrs. Jacob W. Wilbur
135 Mr. Henry L. Watson
135 Mrs. Olive Noyes
139 Mr. & Mrs. Hosea Starr Ballou
157 Mr. & Mrs. Curtis J. Judd
Ernest H. Jones

WOLCOTT ROAD.

From Newton street.

Mr. & Mrs. W. J. McDonald
Mr. & Mrs. Frank C. Fox

WOODLAND ROAD.

From Heath to Hammond street.

Mr. & Mrs. Osborne Howes

YORK TERRACE.

From Summit avenue to Lancaster

38 Mr. & Mrs. Joseph I. Bennett
Mrs. Louise D. Nichols
44 Mr. & Mrs. Claude P. Newell
50 Mr. & Mrs. Sanord L. Treadwell
At home Fridays
Miss Treadwell
Miss Helen A. Treadwell

23 Theta X. House
49 Mr. & Mrs. J. Edward Anderson
49 Miss Cassa E. Putman

Robart Bros., Carpet Cleaners, 311-317 Washington St., BROOKLINE.
TELEPHONE 1269-3.

CHESTNUT HILL

(POST OFFICE)

ALGONQUIN ROAD.

From Commonwealth avenue.

00 Dr. & Mrs. Sidney S. Harvey

ALWYNGTON ROAD.

Off Norfolk road.

00 Mr. & Mrs. Rene Evans Paine
00 Mr. & Mrs. William H. Coffin
Miss Elise Coffin
At home Wednesdays

BEACON STREET.

From Boston Line to Chestnut Hill road, Brookline

00 Mr. & Mrs. Frederick Taylor
The Misses Taylor
3 Miss R. C. Whitman
Miss Olive Whitman
Mr. John Whitman
Mrs. M. G. Fay
00 Mr. & Mrs. Richard Hamlen Jones
At home Tuesdays
214 Mr. & Mrs. Henry S. Bush
00 Mr. William R. Dupee
00 Mr. & Mrs. Benjamin Ives Gilman
384 Mr. & Mrs. R. A. Lawrence
377 Mrs. L. Sitgreaves
Miss M. J. Sitgreaves

BOYLSTON STREET.

From Washington street to Newton.

1106 Mr. & Mrs. James H. Reed
At home Tuesdays
1140 Mr. & Mrs. Albert W. Sparrow
000 Mr. & Mrs. Arthur B. Denny
1083 Mr. & Mrs. William R. Cordingly
1101 Mrs. L. Garrett
At home Thursdays
1109 Mr. & Mrs. Luther S. Moore
"Portledge"
1117 Mr. & Mrs. George A. Page
1121 Mr. & Mrs. John A. Robinson
Miss Julia W. Robinson

CIRCUIT ROAD.

From Middlesex road to Norfolk road

4 Mr. & Mrs. J. C. T. Baldwin
10 Mr. & Mrs. Arthur H. Taber
16 Mr. & Mrs. Frank Farnham
20 Mr. & Mrs. Stephen S. Bartlett
26 Mr. & Mrs. Fergus S. Turner
44 Mr. & Mrs. Charles S. Hanks
62 Mr. & Mrs. James L. Fairbanks
70 Mr. & Mrs. George D. Burrage

13 Mr. & Mrs. Harold C. Sears
Sum. res. W. Falmouth, Mass.
25 Mr. & Mrs. J. Lovell Little, Jr.
37 Mr. & Mrs. Frederick M. Stearns
43 Mr. & Mrs. George H. Goodhue
Sum. res. "Emhurst," Canaan, N. H.

COMMONWEALTH AVENUE.

Post Office, Newton Centre.

254 Mr. & Mrs. Charles S. Burgess
260 Mrs. M. T. Pomeroy

41 Hotel Boulevard
Mr. & Mrs. Louis Meynell
Mrs. A. M. Rutledge
Mr. & Mrs. George Robb Angus
Mrs. L. G. Perkins
At home Saturdays
Sum. res. Squirrel Island, Me.
Mr. & Mrs. Henry P. Richmond
Frank G. Hale
Charles F. Manney
55 Charles W. Eaton
85 Mr. & Mrs. Moses H. Gulesian
103 Mr. & Mrs. Philip A. Hartley
219 The Chestnut Hill
Mr. & Mrs. Edward A. Hooper
S. Baxter Hinckley, Jr.
Mr. & Mrs. J. W. Ferguson Kennedy
Mr. & Mrs. Ernest M. Chapin
Mr. & Mrs. Ludwig Gerhard
Dr. & Mrs. Herbert Nichols
295 Mr. & Mrs. Frank R. Robinson
Sum. res. Wareham, Mass.

CRAFTS ROAD.

From 52 Norfolk Road.

00 Mr. & Mrs. George Patridge Hayward, 2nd.
00 Mr. & Mrs. Roger S. Dix
Sum. res. Greenbush, Mass.
00 Miss Evelyn Dix
00 Miss Dix
00 Mr. & Mrs. George B. Baker

00 Mr. Chester A. Howe
00 Mrs. C. W. McCleary
00 Miss H. C. McCleary
00 Mr. & Mrs. Charles C. Barton, Jr.

Coal of all kinds Metropolitan Coal Co. Office, Morse Avenue, cor Washington St., Tel. Main 464c
General Offices, 30 Congress St., Boston

DEERFIELD ROAD.

From Woodman road to Beacon street.

00 Mr. & Mrs. Philip D. Mason
00 Mr. & Mrs. Hiram G. Tucker
Mr. & Mrs. Donald Tucker

DEVON STREET.

From Middlesex road to Norfolk road.

16 Mr. & Mrs. M. Grant Edmands
At home first and third Wednesdays
The Misses Edmands
38 Mrs. Isaac P. T. Edmands
48 Mr. William McKissock
Mrs. Harriet Davenport
17 Mr. & Mrs. Daniel E. Kennedy
27 Mr. & Mrs. Charles H. Phinney
Augusta T. Norton
37 Mr. & Mrs. Edward Ford
45 Miss M. P. Bacon
Mrs. J. Henry Davenport
Miss M. P. Davenport
55 Mr. & Mrs. Montgomery Rollins
Sum. res. Dover, N. H.

DUNSTER ROAD.

From Middlesex road to Heath street

22 Mrs. H. A. Taber
Miss G. S. Taber
40 Mr. & Mrs. Charles K. Cobb
60 Mr. & Mrs. Herbert Jacques
83 Mrs. F. W. Cutler
Mr. & Mrs. J. Everett Young

ESSEX ROAD.

From Hammond street to Chestnut

00 Mr. & Mrs. Sewall H. Fessenden
00 Mr. Ralph H. White
Winter residence 290 Commonwealth avenue, Boston
00 Mr. & Mrs. George C. Lee
00 Mr. & Mrs. Reginald Gray
00 Mr. & Mrs. George S. Mumford

HAMMOND STREET.

From Ward street to Brookline

80 Mr. & Mrs. Sturgis Coffin
146 Mr. & Mrs. William F. Miller
186 Mrs. J. M. Dumaresq
258 Mrs. Daniel D. Slade
The Misses Slade
69 Mrs. George E. Armstrong
Mr. & Mrs. Edwin W. Cates
101 Mr. & Mrs. Cyrus Baker
Mr. & Mrs. Fred C. Hebbard
279 Mr. & Mrs. Louis B. Harding

HAMMOND STREET, Continued.

292 Mr. & Mrs. Herbert H. Bangs
300 Mr. & Mrs. Stephen L. Bartlett
314 Mr. & Mrs. Arthur T. Bradlee
326 Mr. & Mrs. Arthur Needham Hood
334 Mr. & Mrs. Thomas C. Wales, Jr.
340 Mr. & Mrs. Andrew N. Winslow
352 Mr. & Mrs. James A. Whitman
The Misses Whitman
360 Mr. & Mrs. Charles W. Sabine, Jr.
374 Dr. & Mrs. George W. Gay
382 Mr. & Mrs. John H. Richardson
394 Mr. & Mrs. Alanson Bigelow
408 Mr. & Mrs. Francis W. Lee

00 Mr. & Mrs. William H. Aspinwall
00 Mrs. John Lowell
00 Dr. & Mrs. Francis G. Curtis
00 Mr. & Mrs. Redington Fiske

293 Mr. & Mrs. Charles H. Burrage
Miss Margaret C. Burrage
Miss Elsie A. Burrage
Mr. Paul Burrage
305 Mr. & Mrs. Edwin S. Webster
321 Mr. & Mrs. James A. Parker
329 Mr. & Mrs. Charles B. Butterfield
355 Mr. & Mrs. Charles A. Locke
365 Miss Louise M. Goddard
381 Rev. & Mrs. David C. Garrett
391 Mr. & Mrs. Ernest Winsor
399 Mr. & Mrs. Charles A. Morss
413 Mr. & Mrs. Charles S. Halliday
Miss Elizabeth S. Halladay
Henry G. Halladay
481 Mr. & Mrs. George Lewis
000 Mr. & Mrs. John Lowell
Winter residence, 24 Commonwealth avenue, Boston
00 Mrs. James A. Lowell

HEATH STREET.

00 Mr. & Mrs. Horace S. Frazer
Sum. res. Wianno, Mass.
Miss Marion Bridges
00 Mr. & Mrs. John G. Wright
Mr. & Mrs. Andrew Adie
00 Mr. & Mrs. Charles R. Adams
00 Benjamin E. Bates
Miss L. G. Bates

KINGSBURY STREET.

From Hammond to Suffolk road.

20 Miss Mary I. Locke
30 Mr. & Mrs. William L. Allen

25 Mr. & Mrs. Morris Gray
33 Mr. & Mrs. Heman M. Burr
Sum. res. Castine, Me.
00 Mr. & Mrs. Walter B. Nye

LAWRENCE ROAD.

From Suffolk road to Hammond street.

14 Mr. & Mrs. Frank D. Williams
00 The Misses Motley
00 Mr. & Mrs. Donald M. Belches
00 Mrs. Henry R. Brigham

M. F. Reynolds CARPENTER AND JOBBER
65 KENT STREET, BROOKLINE
TELEPHONE 1045

GEO. H. WALKER OSCAR W. WALKER

GEO. H. WALKER & CO.

Lithographers, Publishers .. Printers ..

Photo-Lithographs, Process Cuts, Letter Heads, Cards and Color Work

ROAD MAPS NEW ENGLAND, NEW JERSEY AND NEW YORK

CITY MAPS, STATE MAPS, GUIDES AND ATLASES

SEND FOR DESCRIPTIVE CATALOGUE

Harcourt Street, Boston

One Block from Huntington Ave. Station

221 High Street

LATEST STYLES IN

DUNLAP & CO.'S Celebrated New York Hats

Also the "JACKSON SPECIAL"

Ladies' Walking Hats

FURS IN ALL THE LATEST SHAPES

Repairing of All Kinds at Moderate Prices

JACKSON & CO., 126 Tremont St.

BOSTON

W. H. HOLLOWAY, Proprietor Opposite Park Street Church

THE GREAT VACATION COUNTRY OF THE EAST

EASTERN and NORTHERN NEW ENGLAND—CANADA

SIZE OF PORTFOLIO VIEWS, 5x6 INCHES

Illustrated Descriptive Booklets

containing valuable maps. Fishing and Hunting (Including Condensed Fish and Game Laws), All Along Shore, Among the Mountains, Lakes and Streams, The Valley of the Connecticut and Northern Vermont, Southeast New Hampshire, Southwest New Hampshire, Central Massachusetts, Merrimack Valley, Lake Sunapee, Lake Memphremagog and About There, The Monadnock Region. Excursion and Summer Hotel Book (free). Will be mailed upon receipt of 2 cent stamp for each book.

PORTFOLIOS

comprising a series of Beautiful Half-Tone Reproductions of Photographs Illustrating New England Scenery :

NEW ENGLAND LAKES
RIVERS OF NEW ENGLAND
MOUNTAINS OF NEW ENGLAND
SEASHORE OF NEW ENGLAND
THE CHARLES TO THE HUDSON
PICTURESQUE NEW ENGLAND
(Historic—Miscellaneous)
will be mailed upon receipt of 6 cents each

Fast train, with modern Pullman equipment to all principal points via

BOSTON & MAINE RAILROAD

Address Passenger Dept., B. & M. R.R., Boston. D. J. FLANDERS, Gen. Pass. and Tkt. Agent

MANET ROAD.

From Hammond street to Waban.

88 Mr. & Mrs. William H. M. Bellows
79 Mr. & Mrs. P. Richard Eltz
93 Mr. & Mrs. James D. Carhart
97 Mr. & Mrs. Henry B. Ashton

MIDDLESEX ROAD.

From Boylston road to Middlesex.

96 Dr. & Mrs. Herman T. Baldwin
128 Mr. & Mrs. Hall McAllister
41 Mr. & Mrs. George Copp Warren
At home Mondays
47 Mr. & Mrs. M. Lewis Crosby
65 Mr. & Mrs. Albert H. Munsell
73 Mr. William Holder Gray
The Misses Gray
81 Mr. & Mrs. Harold Murdock
At home Monday afternoons
Sum. res. "Farview Hill," N.H.
91 Mr. & Mrs. George S. Baldwin
137 Mr. & Mrs. George Warren Gilbert
145 Mrs. W. R. Winters

NORFOLK ROAD.

From Middlesex road to Boylston st.

6 Mr. & Mrs. William E. Butler
14 Mr. & Mrs. Roland G. Hopkins
At home Tuesdays
30 Mr. & Mrs. Charles S. Miller
40 Mrs. Lucy B. Chandler
Miss Anna S. Foster
Miss Helen Foster
15 Mr. & Mrs. John Kent
55 Mr. & Mrs. William T. Miller
At home Tuesdays

OLD ORCHARD ROAD.

From Hammond street near Beacon.

00 Mr. & Mrs. William Blodget
00 Mr. & Mrs. Harry H. Bemis
00 Mr. & Mrs. Homer L. Bigelow

SALTONSTALL AVENUE.

00 Mrs. Leverett Saltonstall
00 Mr. & Mrs. Richard M. Saltonstall
00 Mrs. Louis A. Shaw
00 Mr. & Mrs. Allston Burr
00 Mr. & Mrs. Oliver Howard Story
Sum. res. Wakefield, Mass.
00 Mr. & Mrs. Hamilton Perkins
00 Mr. & Mrs. E. P. Saltonstall
00 Miss Alice L. West
Mr. George S. West

SOUTH STREET.

From Beacon street to Boston line.

00 Mr. & Mrs. William Downs
93 Mr. & Mrs. S. B. Hinckley

SUFFOLK ROAD.

From Hammond to Chestnut Hill.

38 Mr. & Mrs. Barclay Tilton
00 Mr. & Mrs. Clement Houghton
17 Mr. & Mrs. Albert F. Bemis
27 Mr. & Mrs. James D. Colt
47 Mr. & Mrs. Alfred Winsor Weld
65 Mr. & Mrs. Frank W. Hallowell
95 Mr. & Mrs. Alfred T. Hartwell
111 Mr. & Mrs. Edwin S. Martin
121 Mr. & Mrs. Frederick H. Darling
155 Mr. & Mrs. Arthur C. Baldwin
163 Dr. & Mrs. A. Everett Austin
Miss Virginia C. Etnier
Sum. res. So. Harpswell, Me.
Doctor's office "The Warren Chambers," 419 Boylston st., Boston.

WABAN HILL ROAD.

From Commonwealth Avenue near Boston Line.

00 Mr. & Mrs. Arthur W. Robinson
00 Mr. & Mrs. Oliver P. Knowles
00 Mr. & Mrs. Dana Estes, Jr.
00 Mr. & Mrs. Lewis L. Jones
00 Mr. & Mrs. William Farlow
00 Mr. & Mrs. William L. Scott
Miss Elsie Scott

WOODMAN ROAD.

From Hammond street to Suffolk road.

00 Mr. & Mrs. George B. Poole

Coal of all kinds Metropolitan Coal Co. Office, Morse Avenue, cor. Washington St., Tel. Main 464c
General Offices, 30 Congress St., Boston

BIGELOW, KENNARD & CO.

Goldsmiths, Silversmiths
Jewelers & Importers
Makers of fine
Watches and
Clocks

511 WASHINGTON ST.,
CORNER OF WEST ST.

BIGELOW
KENNARD
& CO.

Makers of Fine
Electric and Gas
Lighting Fixtures.
Experts in
Indirect and Subdued
Lighting Effects.

511 WASHINGTON St.

Alphabetical List

A List of the Principal Residents of Brookline, arranged Alphabetically

ABBREVIATIONS.—Av. for avenue; blk. for block; cor. for cofner; ct; for court; ext. for extension; opp. for opposite; sq. for square; pk. for park; pl. for place; after the name of a street the word street is omitted.

Abbott A. F. Miss, 53 Marion
Fred W., 1138 Commonwealth av.
G. E. Miss, 53 Marion
Lyman F., 35 Columbia
Philip S., 1459 Beacon
Reuben, 45 Columbia
Abercrombie E. B. Mrs., 19 Linden
The Misses, 19 Linden
William H., 19 Linden
Abrams David, 1616 Beacon
Myer, 1616 Beacon
The Misses, 1616 Beacon
Ackerman Jacob E., 177 Naples rd.
Adamowski Joseph, 163 Walnut
Adams Annie Mrs., 8 Cypress
Arthur A., 49 Kilsyth rd.
Catherine S. Mrs., 49 Kilsyth rd.
Charles A., 21 Winchester
Charles E., 57 Babcock
Charles R., Heath, C. H.
Francis P., 11 Littell rd.
Frank Sidney, 118 Mason ter.
George E., 60 Windsor rd.
Howard S., 5 Parkvale
James, 90 Longwood av.
John S., 79 Rawson rd.
John W., 1483 Beacon
Mabel G. Miss, 77 Stearns rd.
Nancy P. Mrs., 673 Washington
Viola L. Miss, 459 Washington
Addison D. D. Rev., D. D., 2 Parkman terrace, Garrison rd.
Adie Andrew, Heath, C. H.
Aechtler John G., 380 Washington
Ahl George W., 2 Kenwood
Ainsworth George C. Dr., 531 Wahington
George R., 531 Washington
Paul, 531 Washington
Albers Homer, 84 High
Alden Charles Herbert, 116 Longwood av.
Oakley W., Marion ter.
Aldrich Charles E., 190 Babcock
E. Fred., 9 Summit av.
George I., 122 Kent
Louis Mrs., 217 Harvard
Alexander Charles, 219 Harvard
Charles E., 51 Philbrick rd.
S. B., 18 Shailer
Alford Edward B., 240 Kent
Miss, 240 Kent
Orlando H., 240 Kent
Alland M. J., 104 Westbourne ter.
Allen Arthur S., 135 Park
Edward F., 103 Prospect
Edward H., 1459 Beacon
Edwin B., Cypress pl.
Emery E., 11 Linden pl.
George H., 31 Kennard rd.
Horatio N., 200 Kent
Ida C. Mrs., 9 Summit av.
John H., 23 Thayer
Joseph W., 92 Buckminster rd.
Mabel L. Miss, 81 Green
Maud Pauline Miss, 107 Westbourne ter.
Philip S., 81 Green
Warren C., 107 Westbourne ter.
William L., 30 Kingsbury, C. H.
Alley George R., 1061 Beacon

Almy William, 118 Dean rd.
William F., 233 Harvard
William F. Mrs., 1056 Beacon
Ames A. F. Mrs., 116 Colchester
Edith Miss, 74 Naples rd.
Eugene, 74 Naples rd.
Frank W., 74 Naples rd.
Herbert O., 21 Bowker
Joseph B., 1759 Beacon
Amsden Franklin, 31 Summit av.
Amster N. L., 6 Hawes
Anderson C. F. Miss, 1085 Beacon
Anderson F. O., 82 Brook
James F., 332 Washington
James H. Dr., 1085 Beacon
Joseph H., 175 Davis av.
J. Edward, 49 York ter.
N. Sargent Miss, 29 University rd.
William Capt., 21 Thorndike
William G., 29 University rd.
Andres George H., 60 Gorham av.
Andrew George C., 237 St. Paul
Andrews Charles S. Mrs., 182 Naples road
Frank A., 98 University rd.
George L. Mrs., 95 Buckminster rd.
Mark, 1479 Beacon
Robert D., 2 Gordon terrace, Garrison rd.
R. H., 30 Upland rd.
Samuel H., 88 Brook
Sarah W. Mrs., 51 Vernon
The Misses, 51 Vernon
The Misses, 44 Edgehill rd.
Walter E., 44 Edgehill rd.
Angell William G., 60 Naples rd.
Angier Julia H. Miss, 267 Walnut
Anthony Edgar Waterman, 123 Sewall
Mary Stuart Miss, 9 Summit av.
Nathan Mrs., 107 Upland rd.
Appel Daniel F., 107 Dean rd.
Appleton Allen L., 367 Harvard
John H., 59 Marion
Appleyard Arthur E., 1774 Beacon
Archer Frank M., 92 Harvard av.
Archibald David W., Chestnut Hill av., Br.
Ordway Joseph H., 77 Fuller
Arms Theodore R., 151 Davis av.
Armstrong George E. Mrs., 69 Hammond, C. H.
George W. Mrs., 1405 Beacon
Arnold Fred A., 1589 Beacon
George Francis, 81 Davis av.
Arthur Alexander S., 16 High
Asbrand Luette V. Mrs., 80 Pleasant
Asher Abraham, 16 Beals
Ashton Henry B., 97 Manet rd., C. H.
Ashworth F., 8 Bowker
Askenasy Henry William, 65 Brook
Aspinwall Thomas, 14 Hawthorn rd.
William H., Hammond, C. H.
Atherton Charles E., 3 Washburn pl.
George E., 123High
Ray, 123 High
Samuel Mrs., 1761 Beacon
The Misses, 123 High
Atkinson Caroline P. Miss, Heath Hill
Charles M., 44 Harrison
Edward, Heath Hill
Edward W., Heath Hill
Robert W., Heath Hill
Atteaux Frederick E., 79 Carlton
Atwood David E., 1051 Beacon
Hartley F., 1051 Beacon
Newell D. Mrs., 1124 Commonwealth av.
Rufus H., 1051 Beacon
R. K. Mrs. 1051 Beacon
Augus George Robb, 41 Commonwealth av., C. H.
Austin A. Everett Dr., 163 Suffolk rd., C. H.
Calvin, 83 Englewood av.
Carl C., 2 Foster
Thomas, 45 School
Ayars Henry M. Mrs., 131 Davis av.
Ayling Arthur P. Mrs., 1736 Beacon
Babcock William R., 215 Clark rd.
Babson Robert T., 157 Walnut
Bacon Charles F. Mrs., 57 Westbourne ter.
Francis W., 45 Addington rd.
Josiah N., 100 St. Paul
M. P. Miss, 45 Devon, C. H.
William, 150 Buckminster rd.

A. H. BAILEY, Carpenter and Builder,
63 KENT STREET, Brookline. All Kinds of Jobbing Carpenter Work

Badger Frederick, 7 Cypress pl.
Richard G., 35 Winchester
Wallis B., 37 Osborn rd.
W. C. H., 1 Marion ter.
Bail John W. Dr., 1501 Beacon
Bailey A. H., 195 Davis av.
S. S. Mrs., 97 Francis
Bainbridge E. C. Mrs., 10 Auburn pl.
E. L. Miss, 10 Auburn pl.
Baird Charles L., 80 Francis
Baker Alpheus S., 303 Harvard
Arthur Martyn, 19 Harvard
Charles M., 18 Maple
Cyrus, 101 Hammond, C. H.
Edward W., 29 Vernon
E. F., 447 Washington
George B., Crafts rd.
Grace S. Miss, 303 Harvard
Hannah P. Mrs., 471 Washington
Harvey H., Newton
James Mrs., Newton
Joseph F., 303 Harvard
J. Eliot, Newton
O. M., 1341a Beacon
R. P. Mrs., 5 Parkvale
Balch Arthur S., 1004 Beacon
A. M. Miss, 55 Marion
Etta R. Miss, 55 Marion
M. L. Miss, 55 Marion
The Misses, 1004 Beacon
Baldwin Arthur C., 155 Suffolk rd., C. H.
Eleanor T. Mrs., 332 Chestnut Hill av.
George S., 91 Middlesex rd., C.H.
Herman T. Dr., 96 Middlesex rd., C. H.
John Avery, 233 Fisher av.
Baldwin J. C. T., 4 Circuit, C. H.
The Misses, 233 Fisher av.
Thomas F., 332 Chestnut Hill av., Br.
Ball Almira E. Miss, 33 Manchester rd.
James Drummond, 9 Parkvale
J. Alfred, 33 Manchester rd.
Ballard Eliza Mrs., 155 Aspinwall av.
John W. V., 2 Kenwood
The Misses, 155 Aspinwall av.
William B., 45 Kent
Ballou Hosea Starr, 139 Winthrop rd.
Bamford Albert J., 36 Abbotsford rd.
Miss, 36 Abbotsford rd.
Bancroft Alice W. Miss, 25 Cypress pl.
Mary C. Miss, 25 Cypress pl.
Bangs Adolphus, 20 Winchester
Herbert H., 292 Hammond, C. H.
Banning G. A., 1727 Beacon
Barber Frank M., 9 Littell rd.
Major W., 46 Babcock
Barbey Jacob A., Jr., 69 University rd.
Barker A. H. Mrs., 6 Foster
Elbra L., 1758 Beacon
Helen D. Miss, 367 Harvard
Mary E. Mrs., 369 Harvard
Barlowe Anna B. Miss, 25 Harvard
Barnard Roland M., 37 Harris
Barnes Bessie L. Miss, 39 Summit av.
Myron E., 17 Summit av.
Richard Mrs., 72 Summit av.
R. N. C., 16 Littell rd.
Sarah Miss, 375 Clinton rd.
Sarah Miss, 375 Clinton rd
Wilber E., 53 Centre
W. H. Mrs. 34 Gorham av.
Barnum George M. Jr., 226 Babcock
Barraud Alfred T., 179 Davis av.
Barrett Adelaide B. Miss, Goddard av.
Charles B. 1378 Beacon
C. B., 1384 Beacon
George Wells, 55 Brook
Barron M. F. Mrs., 15 Vernon
Walter A., 113 Harvard
Barrus George H., Richmond ct.
Barry Albert A., 73 Fuller
Thomas J., 73 Fuller
Barthelmes John C., 93 Harvard
Bartlett Charles Ward Com., 164 Harvard
Frank, 19 Searle av.
Hartley H., 164 Harvard
Helen Mrs., 45 Clinton rd.
James Washington Dr., 1070 Beacon
Stephen L., 300 Hammond
Stephen S., 20 Circuit rd., C. H.
Barton E. H., 73 Monmouth
Frederick, 31 Brook
George Edward, 73 Monmouth
Harold H., 661 Washington

Barton, P. A., 661 Washington
Bartram George C., 48 Manchester rd.
Bassett Joseph P., 626 Washington
Mary E. Mrs., 103 University rd.
Batchelder Charles W., 38 Fuller
John L., 1727 Beacon
Batchelder John L. Jr., 80 Seaver
L. R., 21 Fuller
Bates Frank C., 1479 Beacon
William M., 34 Coolidge
Bauer James, 24 Verndale
Baur George, 32 Verndale
Baxter Benjamin F., 83 Cypress
Beal Arthur H., 27 Winslow rd.
Clara A. Mrs., 87 Walnut
Henry F., Cypress pl.
Beale M. J. Mrs., 129 Park
Beals William Jr., Richmond ct.
Bean A. E. Mrs., 34 Manchester rd.
Emma J. Miss, 110 Davis av.
Harrison S., 33 Centre
The Misses, 33 Centre
Beard Cornelius Dr., 26 Gardner rd.
Bearse Ansel, L., 1647 Beacon
Charles F., 1647 Beacon
Horace L., 61 Sumner rd.
Lillah C. Miss, 61 Sumner rd.
Beasley Edward C., 112 Stedman
Beattie Robert Dr., 1070 Beacon
Beck Edith D. Miss, 43 Davis av.
Frederick, 43 Davis av.
Bedford William A., 1501 Beacon
Beebe Virginia Miss, 37 Centre
Beecher Carleton, 177 Davis av.
Mary C. Miss, 177 Davis av.
Beede Daniel E., 5 Washburn ter.
Beekman Emily, Clinton rd.
Gabriel E., 66 University rd.
Behr Carl, 166 Mason ter.
Belches Donald M., Lawrence rd., C. H.
William S., 1064 Beacon
Bell Colin C., 72 Englewood av.
Louis, 130 Thorndike
M. C. Miss, 62 Clark rd.
Bellows Charles F. Mrs., 8 Webster pl.
William H. M., 88 Manet rd., C. H.
Belyea Frederick S. Dr., 50 Harvard
Bemis Albert F., 17 Suffolk rd., C.H.
Harry H., Old Orchard rd., C. H.
John H., 336 Washington
Benari The Misses, 11 Verndale
Bennett B. Frank, 123 Babcock
Edward S., 174 Harvard
Frederick S. Dr., 40 Babcock
Henry Dexter, 60 Davis av.
Ida M. Mrs., 174 Harvard
Joseph I., 38 York ter.
Stephen D., 305 Walnut
Benson Edward M., 9 Claflin rd.
Bent E. J. Mrs., Marion ter.
Berg George H., 1651 Beacon
Bernard Albert, 1083 Beacon
Berry James Mrs., 272 Kent
Best William S., 11 Park
Bickford Mary E. Mrs., 24 Kilsyth rd.
Scott F., 24 Kilsyth rd.
Bigelow Alanson, 394 Hammond C. H.
Alanson Jr., 1 Walnut ter.
Alice B. Miss, 1 Clinton Path
A. J. Miss, 27 Longwood av.
Henry J., 1 Clinton Path
Homer L., Old Orchard rd., C. H.
H. M. Mrs., 21 Gorham av.
Louise Miss, 128 Addington rd.
Prescott Mrs., 26 Chestnut
Walter I., 15 Walnut pl.
Bill Edward H., 134 Davis av.
Edward J., 134 Davis av.
Billings David L. Mrs., 147 Thorndike
Bingham George P., 43 Carlton
Binney Arthur, 253 Kent
James A., Prescott, cor. Mountfort
Bird Addie J. Miss, 11 Keiffer rd.
Birtwell Charles W., 36 Druce
Bishop Heber Mrs., Marion ter.
Bishop Robert, 165 Winchester
Bittenbender William H., 11 Longwood avenue
Black Arthur, 39 Marion
Mattie C. Mrs., 50 Waverly
Blaise J. E. A., 16 Winchester
Blake Agnes Miss, Richmond ct.
Blake Anne Miss, 450 Washington
Arthur W. Mrs., 450 Washington
Charles F. Mrs., Richmond ct.

COAL Best Quality, Lowest Prices, METROPOLITAN COAL CO.
Morse Ave., Brookline General Offices, 30 Congress St., Boston.
TELEPHONE MAIN 4640

C. Chandler, Richmond ct.
Dorothy T., 37 Carlton
James S., 460 Harvard
Louise Mrs., 42 Manchester rd.
M. E. Mrs., 80 Harvard av.
M. T. Mrs., 15 Auburn
Thomas D., 37 Carlton
William H., 37 Carlton
Blakeslee Erastus Rev., 70 Summit av.
Robert E., 70 Summit av.
Blakie J., 737 Washington
Blanchard B. S. Dr., 432 Washington
S. F., 34 Brook
William, 198 Aspinwall av.
William A., 5 Regent circle
Blazo Alice W., 1595 Beacon
Blewitt Henry, 250 Winchester
Bliss Albert W., 184 Aspinwall av.
Walter S., 250 Winchester
C. C. Miss, 16 Harrison
Donald M., 17 High
Elias J., 49 Warren
Henry Warren, 63 Norfolk rd., C. H.
J. W. Mrs., 16 Harrison
Leonard C., 137 Englewood av.
Sally W. Miss, 49 Warren
Blodget William, Old Orchard rd., C.H.
Blodgett A. R. Mrs., 35 Williams
Charles W., 334 Tappan
Edward E., 12 Mason ter.
Herbert J., 73 Addington rd.
Isaac D., 1727 Beacon
John H., 35 Williams
Ruth R. Mis, 35 Williams
Blood Ellen F. Miss, 141 Summit av.
Robert A. Dr., 1683 Beacon
Blossom William L., 16 Searle av.
Blum A., 1483 Beacon
Blunt Elson M., 32 Mason ter.
Boardman William H., 1471 Beacon
Edward D., 29 Colchester
John E., 19 Colchester
Bodman Fenimore L., 217 Harvard
Boit Alice Miss, 19 Colchester
Robert A., 19 Colchester
The Misses, 29 Colchester
Bolan Joel C., Richmond ct.
Bolton Charles K., 36 Upland rd.
Bond Frederick H., 73 Beals
F. H., 15 Centre
Frederick M., 72 Harvard
Henry W., 1501 Beacon
Mattie Miss, 15 Holden
Bonney George M., 70 Beals
Boody James H., 61 Gorham av.
The Misses, 61 Gorham av.
Borden A. A., 18 Thorndike
Clara E. Miss, 18 Thorndike
William N., 18 Thorndike
Borgstedt Henning N., 28 Webster pk.
Bostwick Mary R. Mrs., 465 Washington
Bourne Charles C., 32 Thorndike
Bouve George H., 48 Babcock
G. F. Mrs., 139 Park
Lander M., 156 Harvard
Bowditch Arthur H., 12 Maple
A. H. Mrs., 12 Maple
Charles A., 76 Brington rd.
Frederic C., 164 Rawson rd.
James H., 225 Tappan
William I., 225 Tappan
Bowen Charles F., 115 Walnut
Charles H., 83 Stedman
P. W. Mrs. 123 Walnut
Bowers Mary P. Miss, 92 Thorndike
Bowker Annie E. Miss, 1668 Beacon
Arthur W., 23 Toxteth
Everett M. Dr., 330 Harvard
J. H. Mrs., 91 Centre
M. D. Mrs. 33 Colbourne crescent
Susan T. Mrs., 1668 Beacon
William H., 224 Aspinwall av.
Bowles F. E. Miss, 27 Centre
Robert C. M., 27 Centre
Sallie Miss, 27 Centre
Bowman Alonzo Mrs., 47 School
Frank F., 54 Kent
Gardner, 1471 Beacon
Sarah W. Miss, 32 Pleasant
Walter H., 47 School
Boyce Charles A., 34 Gardner rd.
Boyd John T., 52 Harrison

Philadelphia Ice Cream Co., 38 West near Tremont.
Telephone, Oxford 582. Orders delivered in Brookline twice a day. BOSTON

Boyden L. E., 20 Winchester
Boynton William R., 15 Littell rd.
Brackett I. Lewis, 50 Pleasant
Bradbury Jefferson, 219 Harvard
Bradlee Arthur T. 314 Hammond, C. H.
C. D. Mrs., 260 Fisher av.
George H., 345 Chestnut Hill av.
Henry G., 343 Clinton rd.
Bradley Eleaor Miss 1265 Beacon
Peter B., 344 Tappan
William, 1727 Beacon
William H., 35 Longwood av.
Brainerd John B. Dr., 57 Monmouth
Braman H. H., 1483 Beacon
Brandegee Edward B. Newton
Bray George, Emerson
M. A. Miss, 22 Columbia
S. E. Miss 22 Columbia
Bremer Theodore G., 95 Fisher av.
Breslin Letitia Miss, 198 High
Breslyn Frederick H., 7 Washburn ter.
Brett George L., 1455 Beacon
Julia F. Mrs., 299 Harvard
Marion Miss, 299 Harvad
Brewer David H., 16 John
Brewster William H., 3rd., 675 Washington
Bridge Ransom Mrs., 1563 Beacon
Bridges Marion Miss, Heath, C. H.
Briggs Arthur C., 6 Beals
Charles R. 1501 Beacon
E. G. Mrs., 53 Marion
Frederick L., 2 Webster
G. Loring, Walnut pl.
Henry P. Mrs., 10 Allerton
Inez L. Miss, 2 Webster
Brigham Charles Mrs., 1501 Beacon
Edwin H. Dr., 68 Walnut
Henry R., Lawrence rd., C. H.
J. W. Mrs. 130 Harvard
Lucy F. Miss, 27 Centre
Brindisi R. Dr., 761 Washington
Briscoe Harry F., 387 Harvard
Bristol Edgar S., 1056 Beacon
Britt Louis W., 1857 Beacon
Rebecca W. Mrs. 170 Naples rd.
Brockway L., 81 Stearns rd.
Brodie Jacob Mrs., 10 Sewall av.
Bronkhorst Abraham, 156 Cypress
Bronson Dillon Rev., 25 Park
Ira D., 1834 Beacon
Brook Thomas Arthur, 29 Abbotsford road
Brooke Charles H., 1483 Beacon
Thomas R., 526 Harvard
Brooks Arthur Lyman, 57 Harris
Gardner C., 94 Babcock
George, 149 Harvard
Maro Spalding, 25 Waverly
William H., 44 Stedman
Brown Alexander S. 1874 Beacon
Augustus L., 181 Clark rd.
Cawsten, 15 Babcock
Charles A., 95 Babcock
Charles H. C., 19 Regent circle
Charles S., 16 Kent sq.
Clara A. Mrs., 44 Beals
Clifford. 30 Naples rd.
C. Dudley, 4 Gordon ter., Garrison road
Dale E., 57 Addington rd.
David F., 9 Parkvale
Ellen L. Miss, 19 Regent circle
Elmer J., 17 Thorndike
E. L. Mrs., 14 Foster
F. J., 169 Clark rd.
George B., 430 Harvard
George W., 11 Osborn rd.
Gilbert C. Jr. 28 Centre
Harry A., 4 Auburn
Henry W., 362 Tappan
Hobart W., 19 Regent circle
Hugh Mrs., 79 Naples rd.
James, 1501 Beacon
J. Everett, 71 Aspinwall av.
Julia P. Miss, 16 Davis av.
Lawrence A., 19 Regent circle
Mary W. Mrs., 71 Aspinwall av.
M. Clara Mrs., 25 Coolidge
M. V. A. Mis, 58 Monmouth
R. P. Miss, 87 Gardner rd.
Thomas C. Mrs., 92 Thorndike
Wendell F., Still
Wilbur Cutter, 25 Coolidge

When in Boston dine at . . . . CROSBY'S 19 School Street

THE SUNSHINE LAUNDRY

Makes a specialty of fine careful work on collars for 2 cts. a piece

TELEPHONE, BROOKLINE 296-2

APPLETON'S NEW CUTLERY STORE

GEORGE B. APPLETON, who for more than 4[illegible] years has been identified with the cutlery trade in Boston, has reopened a store almost on the site of the establishment where he did business for so many years in this city. The new store is in the Old South Building, which may be entered at 294 Washington St., 7 Spring Lane or 10 Milk St., main corridor, street floor, and here Mr. Appleton has, as always, a stock of reliable cutlery which he offers his patrons at reasonable prices. Here he will be glad to welcome old friends who knew and appreciated the standard of his articles at the old stand.

IMPORTANT

Always buy the very choicest to eat. It's the cheapest. Our motto:– "Only the Best Goods" at lowest prices. Free delivery. Three telephones. Our indispensable market list sent free on application.

PORTER'S MARKET, 149 & 151 Summer St., Boston

C. BRIGHAM COMPANY

WHOLESALE AND RETAIL DEALERS IN

Milk, Cream and Butter

---

158 Massachusetts Avenue

CAMBRIDGE, MASS.

Wilmot M., 87 School
W. Harman, 39 Edgehill rd.
Brownell Elizabeth S. Miss, 284 Washington
William F., 62 Pleasant
Brownlow Joseph J., 35 Manchester rd.
William A., 41 Addington rd.
Bruce Alice Miss, 11 Waverly
Benjamin, 11 Waverly
Clara A. Miss, 1029 Beacon
Edwin Mrs., 17 Addington rd.
George A., 1029 Beacon
Philip B., 17 Addington rd.
Bruerton Arthur N., 1353 Beacon
Brummell Max, 78 Coolidge
Brush Charles N., 123 Longwood av.
Edward C., 9 Hawes
Bryant Edward R., 217 Harvard
Frank 33 Harvard av.
Henry F., 61 Clark rd.
R. A. Rev., 57 Waverly
William W., 15 Waverly
Buckingham W. W. 152 Harvard
Bucklin Charles Mrs., 1569 Beacon
Otis P., 151 Mason ter.
Walter S., 1569 Beacon
Budlong Harry A., 12 Osborn rd.
Buerkel John F., 43 Upland rd.
John F. Jr., 43 Upland rd.
Buffum Walter N., 11 Charles
Bugbee Edward E., 31 Allerton
George A., 31 Allerton
John B., 1463 Beacon
Bullard Charles E., 20 Stedman
George E., Prescott
Harriet A. Miss, 61 Sewall av.
Mary A. Mrs., Goddard av.
Bulman Abbie R. Miss, 44 Winslow rd.
Bunting William Jr., 64 Babcock
Burden Ernest D. Dr., 221 Harvard
Burgess Benjamin F., 48 Gorham av.
Charles S., 254 Commonwealth av., C. H.
Edith Miss, 48 Gorham av.
George C., 233 Walnut
Burgett Henry W., 20 Park
H. R., 1727 Beacon
James M. Mrs. 35 Auburn
Burke John H. Judge, 46 Marion
William H., 20 Winchester
Burkhardt Emilie Miss, 233 Harvard
Herman F., 208 Aspinwall av.
H. Otto, 195 Davis av.
Burlen Lorenzo W., 1495 Beacon
Lorenzo W. Jr., 1495 Beacon
Burlingame T. Wilson, 46 Aspinwall av.
Burnett Robert E., 149 Naples rd.
Burnham Arthur, 11 Park
Franklin J., Warwick rd. cor. Salisbury rd.
Burns John Mrs., 60 Gorham av.
Burpee Annie H. Mrs., 124 Rawson rd.
Burr Allston, Saltonstall av., C. H.
Edith L. Miss, 147 Coolidge
Gertrude L. Miss, 147 Coolidge
Heman M., 33 Kingsbury, C. H.
Sidney L., 147 Coolidge
S. Aspinwall, 147 Coolidge
Burrage A. A. Mrs., 16 Beech rd.
Burrage Charles H., 293 Hammond, C. H.
George D. Mrs., Circuit rd., C. H.
Paul, 293 Hammond, C. H.
The Misses, 16 Beech rd.
Burroughs Eliza J. Mrs., 147 Coolidge
Burt Ema W. Miss, 28 Centre
Lincoln I., 28 Centre
William L. Mrs., 28 Centre
Burtchaell P. E. Dr., 170 Babcock
Burton Helen L. Miss, 48 Columbia
Katherine Miss, 1443 Beacon
Smith P. Jr., 1443 Beacon
Bush Arthur P., 179 Aspinwall av.
Henry S., 214 Beacon, C. H.
Butler A. M. S., 20 Elm
Frank G., 28 Manchester rd.
George H. Mrs., 1124 Commonwealth av.
John A. Rev., 5 Linden pl.
Oliver Mrs., 31 Winchester
The Misses, 1124 Commonwealth av.
William E., 6 Norfolk rd., C. H.
William H., 4 Davis av.
Butterfield Charles B., 329 Hammond, C. H.
Butters George S. Rev., 81 St. Paul

Philadelphia Ice Cream Co., 38 West near Tremont.

Telephone, Oxford 582. Orders delivered in Brookline twice a day. BOSTON

Buzzell J. William, 102 Thorndike
Cabot A. W. Miss, Heath
Edward C. Mrs., 232 High
Ellen Miss, 10 Auburn pl.
F. Ernest, 43 Allerton
Francis, Heath
Frederick P., Heath
Louis, Warren
Henry B., Heath
Henry Bromfield, Heath
John H., 43 Allerton
Mabel Miss, Heath
Mary Miss, Warren
Norman W., 232 High
Sewall, 232 High
Stephen, 10 Auburn pl.
Stephen P., Heath
Theodora Miss, 43 Allerton
Walter C. Mrs., Heath
Walter Mason, Heath
William Brooks, Heath Hill
William R., Clyde
Cady Calvin B., 97 University rd.
Walter C., 69 Griggs rd.
Calder James W., 156 Harvard
Calkins Elizabeth H. Miss, 37 Summit av.
George B., 37 Summit av.
Lavinia G. Mrs., 37 Summit av.
Callahan Francis J., 49 Addington rd.
Campbell Francis A., 670 Washington
Samuel S., Richmond ct.
Candage R. G. F. Capt., 20 Kent
Canterbury Gertrude P. Miss, 1453 Beacon
William H., 1453 Beacon
Carhart James D., 97 Manet rd., C.H.
J. D., 1501 Beacon
Carleton Fred G., 1008 Beacon
William E., 11 Park
William F. Mrs., 1008 Beacon
Carlisle Elizabeth Mrs. 65 Centre
Carlson Benjamin, 1581 Beacon
Carnes Frank, 26 Toxteth
Carpenter Julia M. Mrs., 26 Francis
Philip M., 33 Marion
William H. Dr., 112 Thorndike
Carr Emma F. Miss, 1265 Beacon
Bina Miss, 1727 Beacon
Carroll B. Frank, 217 Walnut
Carter Alice N. Miss, 124 Rawson rd.
George E., 1265 Beacon
Mabel D. Miss' 66 Harvard av.
Cartwright James W. Capt.,151 Davis av.
Carver Eugene P., 15 Clinton rd.
H. Robert, 203 Kent
Cary Gertrude V. Miss, 128 Davis av.
W. de la Montague Mrs., 128 Davis av.
Case A. W., 76 Brook
Cassen Charles P., 4 Stedman
Chace Frederic I., 284 Walnut
Chadbourne C. E., 1501 Beacon
Chamberlain Dexter H., 7 Littell rd.
Mildred L. Miss, 1533 Beacon
Willard A., 1533 Beacon
Willard C., 1533 Beacon
William E., 72 Cypress
Chamberlin Charles W., 53 Linden
John B., 39 Beals
J. B. Mrs., 39 Beals
Thomas E., 1795 Beacon
Chambers Ellen S. Mrs., 15 Fairbanks
J. Walter, 50 Longwood av.
Champlin George H., 729 Washington
Chandler Alfred D., 411 Washington
E. Eugene, 11 Cypress pl.
George, 225 Babcock
Henry N., 90 Norwood av.
Lucy B. Mrs., 40 Norfolk rd., C.H.
The Misses, 11 Cypress pl.
Channing Walter Dr., 27 Chestnut Hill avenue
Chapin Charles W., 23 Osborn rd
Charles W., 23
Ernest M., 219 Commonwealth av. C. H.
Horace D., 84 Upland rd.
Louis H. Mrs., 23 Osborn rd.
Mabel Miss., 84 Upland rd.
Nathanel G. Mrs., 84 Upland rd.
Ada Miss., 3 Washburn ter.
Chapman B. Mrs., 9 Kenwood

COAL Best Quality, Lowest Prices, METROPOLITAN COAL CO.
Morse Ave., Brookline. General Offices, 30 Congress St., Boston.
TELEPHONE MAIN 4640

George A., 15 Babcock
Grace C. Miss., 28 Allerton
John Henry Mrs., 28 Allerton
John N., 21 Auburn
Leslie A., 4 Davis av.
Charlier Otto O., 1569 Beacon
Chase Caleb., 1546 Beacon
Carl F., 113 Harvard
Charles,351 Washington
Harry E., 48 Waverly
Herbert R., 110 Davis av.
H. Lincoln Dr., 172 Aspinwall av.
James H. Mrs., 7 Vernon
Leverett Mrs., 64 Alton pl.
Richard F. Dr., 143 Mason ter.
Susan R. Mrs., 126 Harvard
William Henry, 64 Alton pl.
Checkley M. I. Mrs., 115 Steadman
Cheever E. F. Mrs., 12 Toxteth
James, 123 Walnut
Martha J. Miss., 260 Harvard
Cheney Alfred Mrs., 185 Davis av.
Charles W., 146 Harvard
Ethan R. Mrs., 80 Pleasant
Chester E. S. Mrs., 70 Francis
Harry C., 239 Walnut
Walstein R., 239 Walnut
Chichester Egerton, 1647 Beacon
Chick Helen G. Miss, 222 Babcock
Swain P. Mrs., 222 Babcock
Childs H. A., 9 Washburn ter.
Chilson E. J. Mrs., 1560 Beacon
Chipman G. E. Mrs., 70 Cypress
Christie J. F.Mrs.,182 Babcock
Church Herbert B., 3 Wellington ter.
Churchill Havelock C., 105 Harvard
Cilley Esther Mrs., 328 Washington
Clap Edward W. Dr., 51 Gorham av.
Clapp John B., 1378 Beacon
J. L., 20 Winchester
Lowell T., 59 Evans rd.
Clark Aurasa, 137 Gardner rd.
Annie R. Miss, 310 Walnut
Charles S., 460 Walnut
Edmund F., 10 Sewall av.
Edward L., 9 Summit av.
F. Lymon, 63 Harvard av.
Henry Paston, 489 Washington
H. B., 12 Park
Lyman J., 63 Harvard av.
Mabel G., 63 Harvard av.
M. A. Mrs., 10 Foster
Sarah Mrs., 410 Harvard
Willet M., 138 Lancaster ter.
William Ashley, 6 Foster
Clarke A. F., 17 Osborn rd.
Arthur F., 5 Druce
Charlotte Miss, Dean rd.
Edith Miss, Dean rd.
Frederic W., Dean rd.
Helen G. Miss, 5 Druce
Herman F., 5 Druce
J. Leland Miss, 5 Druce
Clasen Rudolph, 29 Linden pl.
Cleveland Bayard V., 240 Winchester
Genevieve H. Miss, 240 Winchester
George M., 240 Winchester
George T., 240 Winchester
Gertrude I. Miss, 240 Winchester
Cleaves Frederick H. Dr., 28 Webster pk.
Clement Arthur M., 1676 Beacon
Edward H., 3 Regent Circle
E. W. Mrs., 56 Griggs rd.
M. Miss, 56 Griggs rd.
Edith Miss, 1676 Beacon
Clements Charles, 54 Englewood av.
Helen Miss, 54 Englewood av.
Henry W., 64 Brook
L. R. Mrs. M. D., 13 Davis av.
Thomas W. Dr., 13 Davis av.
Close Edgar Hammond, 1589 Beacon
Cloud S. W. Mrs., 145 Aspinwall av.
Clough George A., 1724 Beacon
Clum Alliston B., 516 Harvard
Bessie Webb Miss, 516 Harvard
Coaker Francis Mrs., 60 Gorham av.
Cobb Abby T. N. Mrs., 153 Kent
Alice G. Miss, Oakland rd.
Charles K., 40 Dunster, C. H.
Edward B., 23 Kenwood
Elizabeth Mrs., Cypress pl.
Emily C. Mrs., 15 Linden
James F., 15 Linden

Robart Bros., Carpet Cleaners, 311-317 Washington St., BROOKLINE.
TELEPHONE 1269-3.

Melville L., 15 Francis
Richmond W., 15 Linden
Winslow, 16 Garrison rd.
Coburn Albert N. Mrs., 21 Coolidge
F. G., 29 Evans rd.
Codman James M., Walnut
Codman James M. Jr., Warren
Coe Franklin, 12 Littell rd.
Joseph W., 483 Washington
Mrs., 1501 Beacon
Coffin Charles P., 138 Ivy
Elsie Miss, Alwyngton rd, C. H.
Frederick, 433 Walnut
F. Parkman, 138 Ivy
George, 433 Walnut
George R. Mrs., 433 Walnut
Harry R., 433 Walnut
Laura S. Miss, 433 Walnut
Mary Bigelow Miss, 138 Ivy
Miriam Miss, 138 Ivy
Sturgis, 80 Hammond, C. H.
William B., 433 Walnut
William H., Alwyngton rd., C.H.
Winthrop, 433 Walnut
Coggeshall Charles P., 26 Webster pk.
Cohen Fannie Mrs., 7 Beals
Israel, 141 Thorndike
James H., 10 Bowker
The Colchester 1470 Beacon
Cole Samuel W., 56 Thorndike
Collins Henry, 355 Washington
Henry G., 71 School
Collver Leon L., 1479 Beacon
Colony Charles E., 156 Harvard
Colt James D., 27 Suffolk rd., C. H.
Comer Josephine Miss, 193 Aspinwall av.
Joseph Mrs., 193 Aspinwall av.
J. Heron, 193 Aspinwall av.
Comstock Lucy D. Miss, 27 Tappan
William O., 50 Dudley
Conant John H. Mrs., 686 Washington
Joseph F., 1064 Beacon
Lewis S., 72 Park
Mabel E. Mrs., 1390 Beacon
Nathaniel, 25 Gardner rd.
William H., 82 Sewall av.
Conklin Charles Rev., 14 Littell rd.
Conley George H., 29 Osborn rd.
Conquest John A., 15 Centre
Conrad David, 2 Williams
Sidney Smith, 125 Winchester
Conroy P. W., 105 Naples rd.
Converse Allan D., 1470 Beacon
Charles H., 1470 Beacon
The Misses, 1470
Cook A. D. Mrs., 12 Druce
John, 32 Kent
Henry M., 11 Goodwin pl.
John F., 40 Thorndike
William H., 1056 Beacon
Cooley Charles A., 26 Stetson
E. Lloyd, 1661 Beacon
J. M. Mrs., 30 Webster pk.
M. C., 15 Holden
R. Howard, C. S., 30 Webster pk.
Coolidge D. S. Mrs., 470 Harvard
Ellen Miss, 470 Harvard
Henry S., 488 Harvard
J. Randolph Jr., 100 Essex
J. R. 3d, 100 Essex
Julia Miss, 100 Essex
Russell, 488 Harvard
Coon A. S., 26 Columbia
Cooper Almon Dr., 302 Harvard
Frances A. Mrs., 10 Davis av.
Copp Alfred E., 107 Thorndike
Copeland Charles G., 44 Pleasant
Coran Joseph A., 29 Marion
Cordingley William R., 1083 Boylston, C. H.
Corey Alonzo W., 16 Greenough
Eva D. Miss, 888 Washington
Linda E. Miss, 888 Washington
T. Frank, 788 Washington
Corlew Benjamin, 1478 Beacon
Elizabeth J. Miss, 1478 Washington
Cormerais Elizabeth Miss. 124 Harvard
Joseph H., 40 Prescott
L. Miss, 63 Rawson rd.
Walter G., 357 Kent
William C., 357 Kent
William E., 391 Boylston
Country Club The, Clyde

Eyes Examined and Accurately Fitted to **Spectacles and Eye Glasses**
DAVIS OPTICAL CO., 2 Park Square, cor. Boylston Street

THE NORTH SHORE BLUE BOOK.

A Society, Private Address and Cottage Directory of Summer Residents.

From Nahant to Gloucester, including Nahant, Swampscott, Marblehead, Beverly, Manchester, Magnolia, Pigeon Cove, Clifton, Eastern Point, Bass Rocks, Annisquam, Rockport, Hamilton, Wenham, Ipswich, and all important points along the shore.

E. A JONES, Publisher - - Old South Bldg., Room 1025, Boston

This will include the addresses of the Summer Residents at the principal resorts, and in many cases their Winter Residences.

This book will be a valuable one for future reference.

We will publish, if desired, such information as will be of value to the ladies, as Receiving Days, Telephone Numbers, etc. We will arrange to print Half Tone Pictures of Private Residences, Hotels, Promident Buildings, etc.

ORDER BLANK FOR COPY OF THE BLUE BOOK. PLEASE SIGN AND MAIL TO US.

THE NORTH SHORE BLUE BOOK

$1.50 1905

Published by E. A. JONES,

Old South Building, Boston. 59 Rindge Ave., Cambridge B.

Please print for me one copy of the BLUE BOOK for which I will pay ONE DOLLAR and FIFTY CENTS on publication and delivery of a copy of the book.

Name.....

Address.....

.....

J. E. COUSENS COAL CO.,

COAL, WOOD

AND

COKE

MAIN OFFICE 1331 Beacon St., Coolidge's Corner.
BRANCH OFFICE 219 Washington St., Brookline Village.
WHARF 781 Commonwealth Ave., Longwood.

For the convenience of residents in the vicinity of Coolidge's Corner we will, at our main office receive

DEPOSITS

for, and

CASH CHECK

on the

BROOKLINE NATIONAL BANK

Henry K. Mrs., 124 Harvard
Corwin Charles A., 14 Stearns rd.
Costello George A. Rev., 5 Linden pl.
J. J. Mrs., 1343a Beacon
Cotting Charles U., 1097 Beacon
Cotton E. A. Miss, 357 Kent
Frank B., 357 Kent
Cousens John A., 19 Littell rd.
R. Miss, 19 Littell rd.
Cowles Edmund B., 1027 Beacon
Cowing Grace G., Miss, 1470 Beacon
Walter H. Mrs., 1470 Beacon
Cox Edwin B., 79 Buckminster rd.
I. L., 14 Stearns rd.
W. E. Mrs., Cottage
Coyle J. B. Mrs., 122 Carlton
Philip Edward, 122 Carlton
Crafts The Misses, 81 Toxteth
William B., 81 Toxteth
Craig Edward D., 15 Columbia
William, 15 Columbia
Cram N. O. Mrs., 17 Parkvale
Crane Lewis M., 69 Harvard av.
L. O., 526 Harvard
Crawford Kendric P., 111 Winchester
Crawley Edmund S., 12 Park
George W., 219 Harvard
Creelman Andrew, 33 Brook
Crimmins T. A., 204 Babcock
Crine H., 91 Coolidge
Crocker A. B. Mrs., 150 Cypress
F. W. Mrs., 1661 Beacon
Harriet W. Miss, 35 Davis av.
James H., 39 Thorndike
N. Henry, 459 Washington
Richard W., 459 Washington
The Misses 150 Cypress
Cronin J. J., 363 Boylston
Crooks John W., 15 Winslow rd.
Crosby Arthur P., 27 Osborn rd.
Arthur R., 27 Osborn rd.
Edwin F., 141 Walnut
G. Fred, 4 Davis av.
I. W., 1727 Beacon
Joseph B., 4 Davis av.
M. Lewis, 47 Middlesex rd., C. H.
William F., 60 Gorham av.
Cross Allen E. Rev., 38 Stedman
Charles F., 1716 Beacon
Charles H. 2d, 11 Lanarck rd.
Charles R. Prof., 100 Upland rd.
Charles Robert Jr., 100 Upland rd.
Fred Drew, 167 Walnut
Crowell Albert L., 487 Washington
Charles F., 106 Francis
George H., 87 Toxteth
Crowley John G., Capt., 465 Washington
Crozier I. W., 9 Upland rd.
Cummings John W., 1569 Beacon
Alice Miss, 30 University rd.
Charles H., 16 Kennard rd.
Frank A., 1463 Beacon
George W., 30 University rd.
Henry Jr., 367 Harvard
Lincoln C., 127 Egmont
At home Wednesdays P. M.
The Misses, 16 Kennard rd.
Thomas Cahill, 30 University rd.
Cumner Henry W., 1751 Beacon
Cumston William, 18 Monmouth ct.
Cunniff Michael M., 1032 Beacon
Cunningham Charles G., Heath Hill
Harriet Miss, 135 Ivy
Frederic, 135 Ivy
John L., 11 Williams
M. A. Miss, 31 Longwood av.
W. B. Dr., 105 Harvard
Cupples Joseph G., 27 Monmouth ct.
Curtin John, 1479 Beacon
John A., 91 Winthrop rd.
Curtis Francis G. Dr., Hammond, C.H.
J. Gardner Mrs., 1479 Beacon
Harriet G. Miss, 1479 Beacon
Mary G. Miss, 1070 Beacon
Mary S. Mrs., 172 Harvard
Cushing Albert H., 611 Washington
Arthur P., 1479 Beacon
David W., 34 Abbotsford rd.
Esther G. Miss, 34 Abbotsford rd.
Frank H., 126 Thorndike
Henry S., 6 Webster pk.
H. G., 1056 Beacon
Ira B. Dr., 19 Harris
Joseph W., 1577 Beacon

M. F. Reynolds CARPENTER AND JOBBER
65 KENT STREET, BROOKLINE
TELEPHNOE 4510

Cushman Robert, 489 Beacon
Cuthberson John G., 113 Thorndike
Cutler Abraham L. Mrs., 11 Chestnut pl.
Fred B., 57 Upland rd.
F. W. Mrs., 83 Dunster, C. H.
George Mrs., 1470 Beacon
George C., Heath
O. W., 1661 Beacon
The Misses, 11 Chestnut pl.
Sewall, 310 Walnut
William S., 310 Walnut
Marion C. Miss, 310 Walnut
William W., 353 Clinton pl.
Cutter Abram Mrs., 6 Bernard ter., Garrison rd.
Charles W., 138 Harvard
Irving T., 138 Harvard
Leonard F., 138 Harvard
Daigneau Albert J., 1043 Beacon
Daland Alice Miss, 117 Fisher av.
Elliot, 117 Fisher av.
Tucker, 117 Fisher av.
Dale Edward W., 1651 Beacon
Daley Anna L., Miss, 15 Auburn
John F., 15 Auburn
Dalzell William, 35 Elm
Dalton James H., 170 Naples
Daly George, 58 Perry
Simon, 16 Bowker
Dam Alvah Morton Dr., 12 Verndale
Inah Florence Miss, 12 Verndale
Damon J. Linfield Jr., 295 Kent
Dana Francis B., 131 Carlton
Frank W., 33 Waverly
Gorham, 41 Allerton
James, 41 Allerton
James Mrs., 41 Allerton
Mary H. Miss, 41 Allerton
The Misses, Heath
William Swan, 1060 Beacon
Dane Edward S., 121 Dummer
Ernest P., 270 Chestnut Hill av.
Danforth Charlotte E. Mrs., 1691 Beacon
Daniels George F., 198 Babcock
John J., 85 Naples rd.
M. J. Mrs., 54 Kent
Robert W., 16 Harrison
William H., 43 Harvard av.
Darling Frederick H., 121 Suffolk rd., C. H.
Herbert Henry, 22 Keiffer rd.
Darrow Charles Mrs., 1023 Beacon
Davenport F. H. Dr., 15 Kennard rd.
Hannah S. Mrs., 1483 Beacon
Harriet Mrs., Devon, C. H.
J. Henry Mrs., 45 Devon, C. H.
Davidson S. J. Mrs., 175 Winthrop rd.
Davis Agnes A. Miss, 195 Tappan
D. P. Mrs. 12 Columbia
Eugene N., 11 Linden pl.
Frank W., 1647 Beacon
George P., 16 Emerson
Lucy S. Miss, 100 Tappan
Lucy W. Miss, 16 Emerson
L. Shannon, 45 Clinton rd.
C. Miss, 12 Columbia,
Philip S., 56 Beals
Sarah C. Miss, 100 Tappan
Washington F. Mrs., 106 Mason ter.
Davison Freeman I., 1857 Beacon
John Mason, 41 Cypress
Davol Stephen B., 49 Gorham av.
Dawson E. W., 158 Cypress
Day Martha L. Mrs., 1406 Beacon
Dean Dudley, Walnut pl.
Deane James A., Cypress pl.
Dearborn George F., 125 Park
John N., 94 Centre
De Bacon The Misses, 104 University rd.
DeBoer David H., 32 Verndale
DeFriest William T., 16 Columbia
Defriez W. P. Dr., 537 Washington
Degnan Joseph, 25 Thorndike
DeGolyer Edgar S., 94 Marion
Delabarre Frank A. Dr., 27 Kenwood
Deland Frank S., 60 Greenough
Delano Clarence A., 26 Greenough
D. H., 330 Washington
George H., 362 Washington

COAL Best Quality, Lowest Prices, METROPOLITAN COAL CO.
Morse Ave., Brookline. General Offices, 30 Congress St., Boston.
TELEPHONE MAIN 4640

O. B. Mrs., 352 Washington
De Merritt Walter A., 27 Brook
Dempsey E. J. Miss, 57 Perry
Denison Charles E., 30 Longwood av.
Dennie Herbert S., Cypress pl.
Dennie The Misses, 54 University rd.
Dennis Authur E., 19 Kenwood
A. S. Mrs., 1661 Beacon
Denny Arthur B., Boylston
Francis P. Dr., 65 Upland rd.
Francis P. Dr., 173 Walnut
The Misses, 65 Upland rd.
Denton Lucy A. Mrs., 66 Harvard av.
Derby John H., Richmond ct.
J. M., 1501 Beacon
Derr Louis Prof., 83 Centre
Sarah A. Mrs. 83 Centre
Devens Richard Mrs., Goddard av.
Devlin T. M., 736 Washington
Dewery H. G. 5 Verndale
Dewing R. Sylvester, 17 Davis av.
Dexter George A., 1471 Beacon
George B., 3 Maple
Jonathan L., 390 Harvard
Wallace D., 129 Dean rd.
Dickerman Robert K., 49 Pleasant
Dickerson S. A. Mrs., 526 Harvard
Dickinson Charles, 1702 Beacon
E. Haring, 11 Colbourne crescent
J. C. Miss, 1702 Beacon
Marquis F., 1702 Beacon
Dickson Mathew, 16 Linden pl.
Diggles G. L. Miss, 9 Washburn ter.
Dill George A., 10 Pleasant
Dimock Edwin F., 1345a Beacon
Dix Evelyn Miss, Crafts rd.
Roger S., Crafts rd., C. H.
Doake Miss, 33 Abbotsford rd.
Doane Arthur S., 72 Francis
Dobbins Henry, 497 Harvard
Dodd J. E. Mrs., 354 Tappan
M. Miss, 354 Tappan
Doggett Charles S., 153 Kent
Dolbeare Fred T., 33 Thorndike
William L. Mrs., 33 Thorndike
Dole Augustus L., 1740 Beacon
Helen C. Miss, 1740 Beacon
Paulina S. Mrs., 1740 Beacon
Doliber F. W., 1023 Beacon
Margaret E. Miss, Goddard av.
Thomas, Goddard av.
Donaldson Frank J., 129 Harvard
Donnell Frederick S., 1483 Beacon
Donovan John, 51 Brook
Dorr Edwin N., 17 High
Dorr Eleanor F. Mrs., 154 Harvard
Dow Charles H., 17 Winchester
Charles R., Newton
Downer Fred W., 10 Davis av.
Downing Carrie A. Mrs., 405 Harvard
Downs Kenneth E., 624 Washington
ton.
David, 624 Washington
Maud W. Miss, 624 Wastington
William, South, C. H.
Drake Charles Miles, 1493 Beason
Draper Charles H., 87 Harvard av.
Dresser Sumner, 152 Winthrop
William R., 67 St. Paul
Drew Edward C., 34 Davis av.
Dreyfus Edwin J., 34 Beech rd.
Sidney, 1455 Beacon
Driscoll D. Mrs., 103 Walnut
Dennis, 21 Kent
James, 11 Kent
Joseph, 19 Edgehill rd.
Joseph, 11 Kent
Michael, 9 Kent
The Misses, 9 Kent
Timothy, 133 Walnut
Drumm James F. Le B., 25 Edgehill
rd.
Dugan Eben W. Mrs., 39 Congress
Stephen I. Mrs., 39 Cypress
Walter H., 39 Cypress
Duke A. Hobart, 19 Bartlett Crescent
A. Louise Mrs., 19 Bartlett crescent
The Misses, 19 Bartlett Crescent
Dumaresq J. M. Mrs., 186 Hammond,
C. H.
Dunbar Helen L. Miss, 156 Mason ter.
James R., 156 Mason ter.
Joseph Mrs., 79 Thorndike

A. H. BAILEY, Carpenter and Builder,
63 KENT STREET, Brookline. All Kinds of Jobbing Carpenter Work

Ralph W., 156 Mason ter.
Ruth Miss, 156 Mason ter.
Philip R., 156 Mason ter.
The Misses, 79 Thorndike
Duncan Samuel W., 169 Freeman
Duneklee George W., 61 Griggs rd.
Dunham Joseph M., 126 Thorndike
Dunning Albert B., Clinton rd.
Albert E. Dr., Clinton rd.
Dumphy The Misses, 33 Verndale
William H. Capt., 33 Verndale
Dupee William R., Beacon C. H.
Durgin Charles E., 180 Winchester
Dutton Dorothy Miss, 76 Sewall av.
H. L. Mrs., 213 Aspinwall
J. Winthrop, 1614 Beacon
Dwight R. Henry W., 10 Monmouth ct.
Dwinnell Frank T., 16 Davis av.
Dwyer John D., 1569 Beacon
Dyer Arthur T., 338 Clinton
Charles H., 37 Winchester
Maud E. Miss, 65 Gorham av.
Thomas H., 65 Gorham av.
Eager Charles E., 22 Thorndike
Eastman Carrie F. Mrs., 46 Griggs rd.
Eaton Charles W., 53 Commonwealth av.
Lewis F., 240 Babcock
Nellie F. Miss, 1479 Beacon
The Misses, 59 Vernon
William, 158 Winthrop rd.
Eccles Walter L., 5 Park
Edgar Charles L., 259 Kent
Leavitt L., 259 Kent
Edgerly Trueman C., 9 Linden
M. W. Miss, 39 Irving
Edgerton J. O., 25 Bowker
Edmands Annie P. Miss, 12 Corey rd.
Helen M. Miss, 12 Corey rd.
Isaac P. T., 38 Devon
M. Grant, 16 Devon, C. H.
The Misses, 16 Devon, C. H.
Edmond A. B. Miss, 16 Davis av.
E. Waldo Mrs., 1359 Beacon
Edwards Charles R., 9 Auburn pl.
George H., 96 Ivy
Henry W., 98 Addington rd.
John Couper, Warren
J. Howard, 1727 Beacon
Levi F., 1569 Beacon
Phoebe P. Miss, 36 Longwood
Y. Marcy, 98 Addington rd.
Eglee Charles H., 24 Williams
Charles Henry Jr., 24 Williams
Miss, 24 Williams
Ehrlich Adolph, 42 Beech rd.
Eldredge Henry G., 49 Monmouth
Miss, 49 Monmouth
Eliot John Mrs., 49 Cypress
The Misses, 49 Cypress
Elkan Louis J., 1378 Beacon
Elkins P. B., 15 Babcock
Ellington Susan S. Mrs., 24 Stetson
Elliot Frederic S., 1437 Beacon
Elliott Thomas H., 41 Brington rd.
Ellis Edward, 173 Davis av.
Edward C., 69 Monmouth
Fred F. R., 387 Harvard
Geo. W., 1483 Beacon
Gertrude Miss, 12 Park
John H., 69 Monmouth
Rufus, Oakland rd.
Warren B., 48 Pleasant
Eltz P. Richard, 79 Manet rd., C. H.
Emerson Frederic Mortimer, 1353 Beacon
George H., 155 Davis av.
H. Elizabeth Miss, 10 Fairmount
Richard W., 1353 Beacon
Emerson Warren, 109 Colbourne Crescent
William J., 16 Addington rd.
Emery Edward S., 615 Washington
Edwin P., 148 Fuller
John S., 10 Park
Marcia Miss, 11 Williams
Emmes Arthur B., 10 Foster
Ernest V., 40 Babcock
Louis E., 40 Babcock
Samuel Mrs., 40 Babcock
Emmons Alfred P., 89 Carlton
B. T. Mrs., 20 Winchester

L. H. DALOZ, Cleanser and Dyer of Ladies' and Gentlemen's Fine Garments. 131 Summer St. and 24 Bromfield St., Boston, Mass.

George B., 2 Bernard terrace, Garrison rd.
Endicott Arthur L., 59 Marion
Engie J. Mrs., 65 Naples rd.
English William E., 72 Stedman
Erhard Emile H., 4 Walnut ter.
George P., 4 Walnut ter.
Marie L. Miss, 4 Walnut ter.
Erlund R. B. Miss, 141 Summit av.
Estabrook Fred, 60 Longwood av.
George W., 29 Longwood av.
The Misses, 29 Longwood av.
Willard W., 60 Longwood av.
Estes Dana, 23 Englewood av.
Estes Dana Jr., Waban Hill rd., C.H.
Frederick Reed, Englewood av.
Esty Albert H., 115 Addington rd.
Clarence H., 115 Addington rd.
Etnier Virginia C. Miss, 163 Suffolk rd., C. H.
Eutis George D., 97 Aspinwall av.
Henry D., 1020 Beacon
H. L. Mrs., 97 Aspinwall av.
J. Tracy, 93 Ivy
S. E. Miss, 97 Aspinwall av.
The Misses, 1020 Beacon
William Tracy, 1020 Beacon
Evans Arthur W., 1647 Beacon
Edgar, 58 Davis av.
Edith Miss, 58 Davis av.
Herbert S., 1651 Beacon
Irving A. Mrs., 58 Davis av.
L. B. Mrs.,1359 Beacon
Evatt Walter M., 48 Babcock
Everett Arthur G., Chestnut Hill av.,
Emilie H. Miss, Chestnut Hill av., Br.
Jennie H. Mrs., 19 Bartlett Crescent
Thomas B., Chestnut Hill av., Br.
Everson G. H. Mrs., 232 Aspinwall av.
Ewald Lewis W., 15 Babcock
Ewing Charles A. E., 1651 Beacon
Fabyan George F., Warren
Fahey John H., 8 Littell rd.
Fairbanks Charles Albert Mrs., 20 Winchester
James L., 62 Circuit rd., C. H.
Fairfield Edward H., 1 Osborn rd.
William 1479 Beacon
Falkanberg J., 84 Coolidge
Fallon Dalton, 91 University rd.
Falvey Timothy J., 3 Gordon Terrace, Garrison rd.
Farlow William, Waban Hill rd., C. H.
Farmer Walter B., 75 Sewall av.
Farnham Frank, 16 Circuit rd., C. H.
Farnsworth Edward M., Philbrick rd.
Edward M. Sr., Mrs., 44 Clark rd.
James D., 11 Keiffer rd.
Sewell B., 44 Clark rd.
Farnum Bertha Miss, 526 Harvard
Sarah A. Mrs., 526 Harvard
Farquhar Joseph, 26 Gorham av.
Farrah Hazel, 1501 Beacon
J. W., Mrs. 1501 Beacon
Farrar Frederick A., 73 Windsor rd.
Farrington L. M. Dr., 27 Harvard av.
Farwell N. C. Mrs., 1501 Beacon
Faulkner William A., 189 Aspinwall av.
Faxon George H., Williston rd.
Fay Alice Miss, 12 Stearns rd.
Charles Mrs., 15 Stedman
Eugene F., 15 Davis av.
F. Miss, 43 Linden
Henry G., 12 Stearns rd.
James H., 43 Linden
M. G. Mrs., 3 Beacon, C. H.
Feast George E., 17 Manchester rd.
Fegan William J., 26 Harvard av.
Fehmer Carl, 1727 Beacon
Felluer Julius, 53 Thorndike
Feming Mary A. Miss, 275 Pond av.
Fenety George W., 53 Davis av.
Fenn Alfred H., 10 Davis av.
Fennessy Frank E., 71 Westbourne ter.
Fenno George D. Mrs., 19 Kilsyth rd.
Ferguson Herbert S., 51 Abbotsford rd.
John, 15 Auburn pl.
John A., 51 Abbotsfords rd.
Thomas B., 1844 Beacon
Fernald Florence Miss, 106 Rawson rd.
Ferkeness William H., 80 Centre
Ferris Lynde R., 33 Alton pl.
Mary E. Miss, 33 Alton pl.
Mortimer C. Mrs., 33 Alton pl.
Fessenden Sewall H., Essex rd., C.H.

When in Boston dine at . . . . CROSBY'S 19 School Street

Fillebrown Edwart T., 12 Linden pl.
Francis E., 78 Harvard
Grace E. Miss, 12 Linden pl.
May F. Miss, 146 Naples rd.
Samuel S., 146 Naples rd.
Sarah F. Miss, 146 Naples rd.
Finch A. E. Miss, 1455 Beacon
Finel Ray, Parkvale
Finn Christine W. Miss, 31 Clinton rd.
George H., 31 Clinton rd.
Paula G. Miss, 31 Clinton rd.
Finney The Misses, 25 Kent sq.
The Misses, 29 Toxteth
William, 29 Toxteth
William A., 25 Kent sq.
William H. Mrs., 25 Kent sq.
Firth Pauline Miss, 80 Winthrop rd.
William W., 80 Winthrop rd.
Fischer Maxmilian, 1553 Beacon
Fish Erland F., 9 Prescott
Frederick P., 9 Prescott
Margaret Miss, 9 Prescott
Fishel William V., 12 Thorndike
Fisher A. L., Marion ter.
Hewlett W., 107 Winchester
Horace Cecil, 14 Milton rd.
Horace N., 14 Milton rd.
John M., 464 Harvard
J. J. Mrs., 40 Green
Sarah Goddard Miss, 14 Milton rd.
Fiske Redington, Hammond, C. H.
Fitz Gerald Desmond, 498 Washington
Fitzgerald Martha Mrs., 106 Mason ter.
William F., 21 Regent Circle
Fitzpatrick Frank G., Gardner rd.
Paul E., Gardner rd.
Philip, 62 Aspinwall av.
The Misses, Gardner rd.
Thomas B., Gardner rd.
Thomas M., Gardner rd.
Flagg Charles P., 70 Seiwall av.
Flanders Albert L., 49 Longwood av.
Ralph L., 19 Brook
Rufus A., 39 Auburn
Fleming Helen V. Miss., 275 Pond av.
John F., 275 Pond av.
William E., 34 Davis av.
Fletcher Edward C., 154 Harvard
Frederick C., Philbrook rd.
Herbert H., 90 Babcock
Copp Evelyn Mrs., 107 Thorndike
Flint C. L. Miss, 132 High
E. A. Mrs., 35 Allerton
E. H. Miss, 132 High
Flood Charles H. 1651 Beacon
Charles H., 51 Salisbury rd.
Harry E., 43 Summit av.
Hugh, 62 Toxteth
Florence Eustis L., 446 Walnut
Flower Benjamin O., 145 Aspinwall av.
Floyd Eugene B., 50 St. Paul
James A., 79 St. Paul
John Taylor, 50 St. Paul
Flynn John C., 10 Beals
Fogerty Isley M., 12 Stetson
Fogg George P., 40 Pleasant
Folsom Albert A., 7 Gordon Terrace, Garrison rd.
Chandler R., 465 Washington
Charles A., 6 Thayer
E. Franklin, 16 Gorham av.
Forbes Fayette F., 82 School
Henry A., 185 Davis av.
Henry W., 1712 Beacon
Zephania, 41 Brook
Ford Edward, 37 Devon, C. H.
H. F. 1501 Beacon
John M., 36 Osborn rd.
Fosdick The Misses, 1683 Beacon
Foss Clifford, Cypress pl.
Louis, 63 University rd.
Winfred J., 58 Greenough
Foster Anna S. Mrs., 40 Norfolk rd., C. H.
Asa B., 8 Webster pk.
Edward S., 30 Stedman
George B., 15 Vernon
George W., 1070 Beacon
Hatherly, 190 Harvard
Hatherly, Jr., 190 Harvard
Helen Miss, 40 Norfolk rd., C. H.
Herbert I., 190 Harvard
J. Winthrop, 190 Harvard
M. D. Miss, 43 Buckminster rd.
Nathaniel L. 60 Greenough
Sumner H., 190 Harvard

Coal of all kinds Metropolitan Coal Co. Office, Morse Avenue, cor. Washington St., Tel. Main 464c
General Offices, 30 Congress St., Boston

Fowle Helen Mrs., 9 Shailer
Fowler Herbert M., 32 Webster pk.
Fox Charles A., 86 Cypress
Frank C., Wolcott rd.
Fram Stanley, 93 Prospect
Francis Carleton S. Dr., 26 Davis av.
George H. Dr., 295 Walnut
Nathaniel A., 35 Davis av.
Tappan E. Dr., 35 Davis av.
Frank Daniel, 1136 Commonwealth av.
P. Edward, 49 Beals
Frawley Daniel, 631 Heath
Maggie Miss, 11 Kent
Frazer Horace S., Heath, C. H.
Freed John P., 103 Thorndike
Freedman L. Mrs., 143 Coolidge
Freeman Benjamin B., 123 Centre
Chester M., 131 Thorndike
Harry S., 77 Stearns rd.
J. H. Mrs., 1362 Beacon
William J., 89 St. Paul
Freethy William R., 44 Harrison
French Alexis H., 35 Cypress
Arthur P., 4 Webster
Austin B., Englewood av.
A. Lemira Miss, 32 Fuller
Clara B. Mrs., 32 Fuller
E. K. Mrs., 12 Fairmont
J. Russell, 32 Fuller
Milton H., 75 Griggs rd.
Rowland B., 1064 Beacon
William B. Mrs., 51 Summit av.
Friend Edwin K., 65 Toxteth
Elizabeth A. Mrs., 9 Harrison
Harry L., 9 Harrison
H. Waldo, 9 Harrison
Mabel C. Miss, 9 Harrison
Frost Henry Mrs., 37 Kilsyth rd.
Henry C., 60 Thorndike
Henry Gilbert, 37 Kilsyth rd.
Nellie E. Miss, 52 Auburn
R. H., 1727 Beacon
William E., 52 Auburn
Frothingham Thomas G., 26 Webster pk.
Frye James M., 5 Verndale
Mary P. Miss, 786 Washington
Serena J. Miss, 786 Washington
Fullam David, Richmond ct.
Emma M. Miss, Richmond ct.
George J., Richmond ct.
Fuller Charles A., 30 Sumner rd.
Clarence E., 115 Walnut
Edward A., 1674 Beacon
Edward L., 1674 Beacon
Horace W. Mrs., 11 Milton rd.
Wirt X., 1412 Beacon
Fullerton Mary H., 1483 Beacon
Furber George Edward Mrs., 769 Washington
Jennie M. Miss, 769 Washington
Oscar E., 46 Naples road
W. H., 769 Washington
Furbush George E., 17 Osborn rd.
Gaffield Frank W., 1479 Beacon
Gage Herbert H. Dr., 671 Washington
Marian Miss, 526 Harvard
Gagnebin Charles L., 41 Carlton
Gaither Charles Perry, 30 Francis
Frances W., 30 Francis
Gale Elgin J., 53 Brook
George W., 30 Williston rd.
John A., 226 Babcock
W. Nelson, 55 Addington rd.
Gallagher John J., 86 Brook
Terrance, 9 Toxteth
Gallert Mark, 34 University rd.
Miss, 34 University rd.
S. M., 526 Harvard
Galvin Carroll D., 56 Greenough
Thomas F., 721 Washington
Gardiner Charles P., Clyde
Eleanor Miss, 11 Hawes
J. Hays, 11 Hawes
J. Tudor, 11 Hawes
Gardner John L. Mrs., Warren
J. P., 15 Regent Circle
Garmon Fred C., 221 Harvard
Garrett David C. Rev., 381 Hammond, C. H.
Florence A. Mrs., 48 Kent
L. Mrs., 1101 Boylston
Walter G., 229 Kent
Garrison Frank Wright, 17 High
Gately Thomas, 36 Kenwood
Gaul William 121 Griggs rd.
Gavett A. R. Miss, 1002 Beacon

Carpet Cleaning and Laying. E. R. FLINT, NAPHTHA CLEANSING CO., 47 Bromfield Street, BOSTON. Telephone 383 Main.

Gay Albert Mrs., 18 Kilsyth rd.
A. M. Miss, 21 Harris
Frederick L., Fisher av.
George W., 374 Hammond, C. H.
Marion Miss, 18 Kilsyth rd.
Nelson M., 229 Harvard
Richard, 471 Washington
Sarah W. Mrs., 275 Pond av.
W. B. D., 21 Harris
Gayder F. Miss, 58 Irving
Gaylord Robert F., 82 Green
Geddes James, 16 Fairmount
James, Jr., 20 Fairmount
George Andrew J., 26 Thorndike
Frank G., 128 Davis av.
Gerhard Ludwig, 219 Commonwealth av, C. H.
Gericke Wilhelm G., 51 Upland rd.
Gibbons John Jr. Capt., 32 Linden
Gibbs Emery B., 85 School
Franklin Mrs., 2 Parkman Terrace, Garrison rd.
John H., 48 Green
M. C. Mrs., 27 Tappan
Gibson Adelia C. Miss, 5 Davis av.
Montgomery S., 4 Webster
Gilbert Frank B., 167 Walnut
Frederick A. Mrs., 51 Harvard av.
George Warren, 137 Middlesex rd., C. H.
Louis W. Dr., 1410 Beacon
Selden Rev., 1410 Beacon
William H., 60 Aspinwall av.
Gilchrist Herman, 46 Babcock
Gilcrease G. Irving, 1651 Beacon
John E., 15 Vernon
Gill Henry, 199 Aspinwall av.
Joshua Rev., 199 Aspinwall av.
Gillespie Royal C., 49 Gorham av.
Gillett Katherine M. Mrs., 1802 Beacon
Gillette George A. Mrs., 9 Parkvale
Gilley Albert G., 1501 Beacon
Gilman Benjamin, Beacon, C. H.
Edward M. Col., 53 Addington rd.
Gorham Abbott, 265 Harvard
William M., 669 Washington
Gisemann Nathan, 1010 Beacon
Glazier George M., 772 Washington
Gleason Harry E., 1353 Beacon
Glidden G. B., 1081 Beacon
John A., 356 Tappan
Goddard Janet Miss, 145 Essex
John W., 199 Babcock
Julia Miss, Warren
Louisa M., 365 Hammond, C. H.
Godfrey, Lester N., 43 Centre
Gohl Joseph A., 471 Washington
Going Henry B., 15 Fairbanks
The Misses, 15 Fairbanks
Goldsmith Louis A., Newton
Meyer H., 1569 Beacon
Goodale C. A. Mrs., 51 Auburn
Goodenough S. Dustin, 82 Babcock
Goodhue George H., 43 Circuit rd., C. H.
Gooding Charles S., 116 Marion
Josiah Mrs., 209 Harvard
Goodnough Xanthus, South
Goodnow Daniel, Chestnut Hill av., Br.
Miss, Chestnut Hill av., Br.
Goodrich Joseph, 6 Beals
Goodsell D. A. Bishop, 16 Harris
Evelyn B., 6 Thayer
The Misses, 16 Harris
Goodspeed Munroe, 23 Marion
Goodwin Lowell, 107 Westbourne ter.
Willard A., 13 Goodwin pl.
Gookins A. M. Mrs., 229 Harvard
The Misses, 229 Harvard
Gordan Albert F., 51 Winslow rd.
Gordon Fred A., 9 Osborn rd.
Frederick C., 14 Bowker
John, 9 Claflin rd.
Robert F. Rev., 9 Verndale
Gould David E., 65 Griggs rd.
Harry F., 22 Kent sq.
Jennie B. Mrs., 37 Carlton
William E. Mrs., 15 Parkvale
Goulston Edward S., 78 Stedman
Gowen John C., 109 Harvard
Gower Lewis Mrs., 72 Summit av.
Gowing Franklin P., 74 Monmouth
Henry A. Mrs., 1041 Beacon
Graham Annie C. Miss, 272 Kent
Douglas Dr., 177 Aspinwall av.
J. E., 46 Babcock
Richard, 128 Davis av.
Robert, 54 Harvard av.

Philadelphia Ice Cream Co., 38 West near Tremont.

Telephone, Oxford 582. Orders delivered in Brookline twice a day. BOSTON

ADDENDA

Grant Lincoln, 223 Aspinwall av.
Stephen M., 135 St. Paul
Walter C., 5 Parkvale
Gratton James B., 50 Kenwood
Graves Edward C., 44 Sumner rd.
Gray James G., 15 Centre
James M. Rev., 1808 Beacon
Morris, 25 Kingsbury, C. H.
Reginald, Essex rd., C. H.
The Misses, 73 Middlesex rd., C.H.
William Holder, 73 Middlesex rd., C. H.
Greeley Isabel Miss, 175 Winthrop rd.
Green Robert E., 31 Coolidge
Greenbaum Samuel, 83 Thorndike
Greene Florence E. Miss, 4 Washburn pl.
George F. Mrs., 20 Marion
James B., Cypress pl.
J. Newton, 4 Washburn pl.
Malcolm G., 1070 Beacon
Miss, 1070 Beacon
N. Lincoln, 1501 Beacon
Samuel W., 12 Toxteth
Greenough Charles P., 45 Carlton
Ruth Miss, 45 Carlton
Greenwood I. W. Mrs., 41 Harvard
Gregerson Nannie S., 1651 Beacon
Gregg Laura F. Mrs., 59 Buckminster rd.
Griffith James R., 85 Dean rd.
J. Eveleth, 198 Aspinwall av.
Grigg Justin E., 46 Harris
Griggs Thomas B., 555 Washington
William J., 330 Harvard
Grinnell Lawrence L., 55 Monmouth
Groot George R. Mrs., 1470 Beacon
Gross Isaac, 1075 Beacon
The Misses, 1075 Beacon
Willard Y., 7 Holden
Grout C. M. Mrs., 15 Centre
Henry F., 15 Davis av.
Louise Adams Miss, 15 Centre
Grueby S. E. F. Miss, 30 Sumner rd.
Guardenier W. I. Mrs., 91 Centre
Guerrier Edith Miss, 173 Walnut
George P., 173 Walnut
Guild Charles E., 41 Edgehill rd.
Charles E. Mrs., 41 Edgehill rd.
J. Anson Mrs., 2 Elm pl.
L. Mrs., 29 Columbia
The Misses, 41 Edgehill road
Guiler James Mrs., 19 Winslow rd.
Gulesian Moses H., 85 Commonwealth av.
Gunsenhiser A., 83 Coolidge
Gunter I. M. Mrs., 1491 Beacon
Guth Theodore K., 221 Harvard
Gutterson Mary L. Miss, 14 Corey rd.
Habiel Henry M., 1459 Beacon
Habirshaw Josephine A. Mrs., 1067 Beacon
Hadlock A. L. Mrs., 76 Winchester
Hagan Oliver, 152 Aspinwall av.
Haistings Francis, 662 Washington
Halburd C. F., 33 Kent sq.
Hald Charles S., 78 Perry
Hale Frank G., 41 Commonwealth av. C. H.
Hale Harris G. Rev., 1806 Beacon
Josiah L. Mrs., 188 Chestnut Hill av.
J. Lee, 21 Coolidge
Mary Miss, Englewood av.
Richard K., 188 Chestnut Hill av.
The Misses, 188 Chestnut Hill av.
Hall Anthony D., 1025 Beacon
Frederick E., 125 Addington rd.
Hayward P. Mrs., 1684 Beacon
Joseph W. Mrs., 178 Tappan
J. Ambrose, 178 Tappan
Morris A., 58 Corey rd.
Newbert J. Dr., 9 Centre
Prescott F., 135 High
Robert D., Richmond ct.
Samuel, 135 High
William F., 26 Harvard av.
Halladay Charles S., 413 Hammond, C. H.
Elizabeth S. Miss, 413 Hammond, C. H.
Henry G., 413 Hammond, C. H.
Hallett Florence L. Miss, 16 Winchester
Laura Mrs., 310 Harvard
Wellington L., 16 Winchester

Halloran Henry G., 72 Stedman
Hallowell Frank W., 65 Suffolk rd., C. H.
Ham Margaret M. Mrs., 642 Washington
Hamilton George Mrs., 34 Bowker
Hammer Charles D., 103 Sewall av.
Franklin J., 100 Centre
Hammond Albert B., 44 Waverly
Eward C., 1880 Beacon
Edward J., 1880 Beacon
Harold W., 1880 Beacon
Philip N., 1880 Beacon
Wilberforce B., 485 Washington
Hand Robert W., 29 Andem pl.
William A., 29 Andem pl.
Hanks Charles S., 44 Circuit rd., C.H.
Hanley Thomas H., 22 Centre
Hann Charles, 162 Mason ter.
Hanna W. W., 1727 Beacon
Hanscom Ada R. Mrs., 219 Harvard
Hanson F. L., 46 Babcock
Hapgood Charles E., 15 Parkvale
Harding Albert C. Mrs., Richmond ct.
George F. Dr., 7 Regent Circle
J. R., 23 Monmouth ct.
Louis B., 279 Hammond, C. H.
Wilton E., 516 Harvard
Harper George M., 4 Davis av.
Harriman E. Jr., 172 Harvard
E. C., 82 Brook
Florence A. Mrs., 73 Beals
Hiram Putnam, Judge, 121 Centre
Olivia Miss, 121 Centre
Harrington A. J. Mrs., 21 Longwood av.
George H., 24 Mason ter.
Henry Mrs., 24 Mason ter.
Herbert A., 12 Druce
John A., 41 Summit av.
Roscoe C., 50 Brook
Harris George B., 337 Clinton rd.
George Ropes Mrs., 87 Seaver
John Clinton, 54 Auburn
L. E. Mrs., 54 Auburn
Nathaniel Mrs., 35 Vernon
Sidney, 35 Vernon
The Misses, 35 Vernon
Harrison James, Richmond ct.
William C., 30 Webster pk.
Hart Charles B., 3 Summit av.
Claude M., 5 Park
Hartley Harry, 53 Rawson rd.
Henry A., 7 Beals
Jennie Brigham Miss, 7 Beals
Philip A., 103 Commonwealth av., C. H.
Thomas, 50 Sumner rd.
Hartt Arthur W., Goddard av.
John Philip, Goddard av.
Hartwell Alfred T., 95 Suffolk rd., C. H.
Harvey Charles W. Rev., 58 Irving
Sidney S. Dr., Algonquin rd., C.H.
Winthrop A., 37 Philbrick rd.
Harwood Charles Mrs., 82 Green
David, 1661 Beacon
Haseltine Edith A. Miss, 27 Chestnut
J. Edward, 27 Chestnut
Haskell William, 4 Regent Circle
W. E., 4 Regent Circle
Hastings Kate Miss, 1728 Beacon
Levi W., Clyde
Robert W. Dr., 45 Kilsyth rd.
Waldron B., 49 Coolidge
Hatch Charles J., 49 Westbourne ter.
Cornelius P., 779 Washington
C. P., 779 Washington
Tel. Brookline 1344-2
George M., 1459 Beacon
Henry, 43 Addington rd.
I. H., Clyde
Ralph A., 40 Abbotsford rd.
Hatfield George K., 73 Stearns rd.
Helen I. Miss, 73 Stearns rd.
Hugh C. Dr., 73 Stearns rd.
Hathaway Francis T., 15 Fuller
George H., 65 University rd.
Hatheway Amos L., 259 St. Paul
Hatton Richard, Richmond ct.
Haughton A. T. L. Miss, Cottage
Lawrence, Cottage
Malcom G., Cottage
Percy D., Cottage
Hauthaway Frank M., 1756 Beacon

L. H. DALOZ, Cleanser and Dyer of Ladies' and Gentlemen's Fine Garments. 131 Summer St. and 24 Bromfield St., Boston, Mass.

Haven Charles F., 106 Marion
Frank, 106 Marion
Harry N., 71 Beals
Hawes C. Alger, 1053 Beacon
Edward H. Mrs., 1056 Beacon
Hawkins Edward Mrs., 79 Coolidge
Miss, 79 Coolidge
Hay Clarence E., 68 Davis av.
Marion Miss, 68 Davis av.
Hayes Frank, 36 Bowker
Frederick L. Dr., 260 Harvard
Herbert W., 40 Babcock
Joseph K. Jr., 152 Harvard
Hayman Alfred J., 23 Dwight
Haynes Grace M. Mrs., 246 Harvard
Harry E., 10 Davis av.
Hayward George Partridge 2d, Crafts rd., C. H.
Hazard Arthur, 173 Davis av.
Hazen Frank P., 1425 Beacon
Head A. S. Miss, 11 Naples rd.
Elizabeth F., Fisher av.
Harris R., 99 Harvard
James M., 516 Harvard
Lydia C. Miss, 56 Upland rd.
Natt Mrs., 11 Naples rd.
Heald F. E., 43 Winchester
J. Frank, 43 Winchester
Heath George H., 6 Webster pk.
H. W., 364 Harvard
Mary H. Mrs., 72 Park
Reginald C., Heath Hill
Heathfield Herbert D., 125 Naples rd.
Heaton James A., 25 Monmouth ct.
Hebbard Fred C., 101 Hammond, C.H.
Hecht Louis, 22 Beals
Moses, 29 Harvard av.
Hedge Charlotte A. Miss. 440 Boylston
Frederick H., 440 Boylston
Henry Rogers, Rockwood
Hedge Road, from Kennard rd.
Heilborn Jacob, 503 Washington
Heintzman C. H., 50 Harris
Helper William F., 1463 Beacon
Hendee George E., Richmond ct.
Henderson Edward, 80 Toxteth
Joseph B., 19 Waverly
Henry George E., 62 Clark rd.
William L., 219 Babcock
William P., 16 Winslow rd.
Herman Mary E. Miss, 62 Clinton rd
Hersey George Lawton, 33 Abbotsford rd.
Nellie C. Mrs., 62 Greenough
Hervey A. F. Mrs., 1878 Beacon
Hesseltine Norman F., 22 Thayer
Heywood Effie Miss, 66 Summit av.
E. W. Mrs., 38 Manchester rd.
F. A. Mrs., 66 Summit avenue
Lucy B. Miss, 60 Waverly
Miss, 38 Manchester rd.
Hickey David C., 243 Washington
Hicks Frederick B. Dr., 50 Harvard
Higgins Albert H., 232 Aspinwall av.
Alice L. Miss, 232 Aspinwall av.
D. Frank, 116 Thorndike
Higginson E. C. Miss, 126 High
Frederic, 73 Seaver
High Fred S., 11 Park
Highlands Andrew A., 1501 Beacon
J. Ashley, 1647 Beacon
Hight Clarence A., 122 Carlton
Hill Charles S., 1089 Beacon
F. A. C., 23 Manchester rd.
Henry H., 18 Osborn rd.
Kenneth Amory, 81 Marion
Marion Miss, 81 Marion
Myron Francis, 29 Manchester rd.
Sarah A. Mrs., 1089 Beacon
Spencer R., 21 Centre
The Misses, 1089 Beacon
William H., 81 Marion
Hills W. B. Dr., 233 Harvard
Hilton James B. Mrs., 9 Vernon
Hinckley Frederic, 53 Windsor rd.
S. Baxter Jr., 219 Commonwealth av., C. H.
S. B., South, C.H.
Hind Henry L., 100 Francis
The Misses, 100 Francis
Thomas J., 100 Francis
Hirschberg Simon, 1553 Beacon
Hirt George, 11 Verndale
Louis J., South
Hitchcock Arthur B., 41 Williams
Hitchings Fred Parker, 7 Vernon

COAL Best Quality, Lowest Prices, METROPOLITAN COAL CO.
Morse Ave., Brookline. General Offices, 30 Congress St., Boston.
TELEPHONE MAIN 4640

Hoar D. Blakely, 100 High
J. Emory, 100 High
Hobart J. W., 19 Stetson
Hobbs Franklin W., 78 Upland rd.
Hobson Arthur L., 46 Englewood av.
Hodder Alfred J., 30 Beals
James R. 15 Colbourne Crescent
Hodgson A. W., 385 Harvard
George P., 50 Stearns rd.
Hodson C. N. Mrs., 50 Kenwood
Hoeffner M. T. Mrs., 80 Centre
Hogg George, 216 Chestnut Hill av.
Robert Jr., 17 Parkville
Holbrook H. M., 1727 Beacon
Holden Fred G., 213 Aspinwall av.
Holland Daniel E., 46 Thorndike
Hollad William T. Dr., 207 Babcock
Hollander Alvah L., 76 Monmouth
Summer P., 82 Harvard av.
Hollis Francis Mrs., 5 Bernard Terrace, Garrison rd.
The Misses, 5 Bernard Terrace, Garrison rd.
Holloway Ward B., 1754 Beacon
Holman Silas W., 15 Davis av.
Holmes Daniel A., 15 Davis av.
Edwin B., 33 Winthrop rd.
Fred, 77 Prospect
Mary Frances Miss, 33 Winthrop rd
Holt Charles L., 1455 Beacon
Holton Frederick H. Mrs., 135 Addington rd.
Holtzer Charles W., 66 Perry
Homer George W., 70 Perry
Joseph W., 18 Elm
Luther C., 32 Linden
Hood Arthur Needham, 326 Hammond, C. H.
Frederic Clarke, Warren
Hook Adeline Mrs., Newton
Hooper Arthur W., 20 Chestnut
A. P. Miss, 354 Tappan
Charles H. Mrs., 329 Tappan
Edward A., 219 Commonwealth av., C. H.
Eleanor Miss, 329 Tappan
Louisa M. Miss, 329 Tappan t
M. C. Mrs., 46 Waverly
Nancy S. Miss, 329 Tappan
Hoover Walter F. Mrs., 233 Harvard
Hopekirk Helen, 169 Walnut
Hopkins A. K. Mrs., 69 Coolidge
Roland G., 14 Norfolk rd., C. H.
Stephen A., 10 Beals
Warren B. Mrs., 2 Foster
Horne Clarence C., 107 Dean rd.
Houghton Andrew J. Mrs., 235 Kent
Clement, 38 Suffolk rd., C. H.
C. L. Mrs., 11 Waldo
Edward H., 11 Waldo
Edward H. Dr., 11 Manchester
Pliny D., 13 Shailer
S. A. Dr., 14 Pleasant
Hovey E. C. Mrs., Richmond ct.
Theodore F., 62 Harvard
Howard Charles B., 85 Park
Charles R., 124 Coolidge
Harry M., 1047 Beacon
Henry, 36 Browne
Jefferson T., 52 Kent
Mabel Miss, 204 Aspinwall av.
Perez B. Mrs., 204 Aspinwall av.
William M., 105 Babcock
Howe Chester A., Crafts rd.
Henry Saltonstall, Ivy, cor. Essex
H. A. Miss, 53 Linden
James S. Dr., 26 Chestnut
Louise Miss, 53 Linden
Prentiss P., 40 Griggs rd.
Reginald H. Rev., D. D., 23 Monmouth
William F., 1469 Beacon
Howes Ernest G., 17 Browne
Osborne, Woodland rd.
Howland Daniel W., 207 Fisher av.
Edwin, 247 Kent
Hoyt Charles C., 186 Tappan
Josephine M. Mrs., 186 Tappan
Milton Hood, 6 Webster pk.
Hubbard Frederick A., 182 Babcock
P. S. Mrs., 103 Stedman
The Misses, 48 Kent
Hudnut Frank P. Dr., 1372 Beacon
Hudson W. A., 5 Washburn ter.
Hughes James J., 1693 Beacon
The Misses, 1693 Beacon
Humphrey William F. Capt., 165 Aspinwall av.

Philadelphia Ice Cream Co., 38 West near Tremont.

Telephone, Oxford 582. Orders delivered in Brookline twice a day. BOSTON

Hunneman Carleton, 32 Allerton
William C., 94 Colchester
Hunt E. K. Mrs., 52 Davis av.
Jay, 43 Thorndike
Lillian May Miss, 229 Harvard
Hunt S. W. Mrs., 229 Harvard
Thomas F., 14 Auburn pl.
William B., 30 Warren
Winifred Mrs., 14 Auburn pl.
Huppertz Edward A., 81 Perry
Hurd George P. Dr., 115 School
W. Mrs., 40 Harrison
Hurlbut Misses The, 29 Gorham av.
Hussey George F., 1 Washburn pl.
John E. A., 85 Perry
Husted Richard W., 465 Washington
Hutchins Frank R., 52 Brook
John F. Capt., 52 Brook
Hutchinson George H., 108 Fuller
Mary E. Miss, 1381 Beacon
M. A. Mrs., 1381 Beacon
Richard, 7 Vernon
Hyde Charles H., 483 Washington
M. E. Miss, Newton
Hyneman Louis, 1762 Beacon
Ingle E. S. Mrs., 32 Allerton
Ingraham David J., 1569 Beacon
S. C. Dr., 332 Washington
S. C. Mrs., 330 Washington
Inston George, 46 Abbotsford rd.
Jackson Abbie L. Mrs., 330 Washington
Archibald J., 15 Stedman
Harriet F. Mrs., 119 Park
Henry W. Mrs., 1489 Beacon
Malcomb, 1489 Beacon
Robert F., 119 Park
The Misses, 119 Park
Jacobs Chauncey A., 45 Auburn
Edward A., 1124 Commonwealth av
Fred W., 23 Littell rd.
George E., 1134 Commonwealth av.
Jacques Herbert, 60 Dunster
Jaggar Clarence E., Richmond ct.
Jalkut A. I., 91 Stedman
James Edward J., 143 Kent
Elisha, 1501 Beacon
Elisha Jr., 70 Perry
Frank E., 33 Buckminster rd.
Horace, 43 Waverly
The Misses, 43 Waverly
William Grant, 1651 Beacon
Jansen Thomas E., 57 Addington rd.
Janvier William N., 158 Naples rd.
Jaynes Charles W., 1056 Beacon
Jeffrey Richard E., 1682 Beacon
Walter W., 93 Perry
Jenkins MacGregor, 56 Greenough
Miss, 247 Kent
William T., 5 Wellington ter.
Jenks B. Pickering, 16 Monmouth ct.
Charles E., 75 Stearns rd.
William W., 34 Manchester rd.
Jenney Bernard, Jr., 364 Tappan
Jennings B. F. K., 167 Brook
Jewett Corinna Miss, 30 Dudley
Francis A., 30 Dudley
Freeland, 48 Babcock
Josiah Mrs., 12 Littell rd.
Johnson Alfred H., 48 Babcock
A. K., 21 Clark rd.
Catherine Mrs., 68 Harvard
Charles W., 26 Elm
Ella F. Miss, 146 Naples rd.
George P., 37 Waverly
George W., 1887 Beacon
James S., Cypress pl.
J. G. Mrs., 1455 Beacon
Katherine M. Mrs., 1471 Beacon
Patrick, 205 Davis av.
Richard, 181 Davis av.
Sarah J. Miss, 146 Naples rd.
The Misses, 1471 Beacon
The Misses, 68 Harvard
W. F. Mrs., 199 Longwood av.
Jolly Charles T., 2 Summit av.
Jones Caroline Miss, 1359 Beacon
Anna F. Miss, 267 Walnut
Charles E., 165 Rawson rd.
Clarence W., 1002 Beacon
Ernest H., 157 Winthrop rd.
Everett Dr., 1658 Beacon
Francis B., 1019 Beacon
Frederick E., 1501 Beacon
G. A. Mrs., 1400 Beacon
G. Howard Dr., 27 Verndale

Blanket Cleansing. E. R FLINT, NAPHTHA CLEANSING CO., 47 Bromfield Street, BOSTON. Telephone 383 Main.

Helen Miss, 101 Summit av.
James A., 1070 Beacon
Jerome, 101 Summit av.
Joseph G., 6 Foster
Josiah H., 185 Davis av.
J. C. Dr., 1684 Beacon
Kate M. Mrs., 46 Babcock
Katherine Miss, 1070 Beacon
Lewis L., Waban Hill rd., C. H.
Marie Louise Miss, 1018 Beacon
Oscar A., 59 Marion
Richard Hamlen, Beacon, C. H.
Rollin, 1018 Beacon
Rollin G., 1018 Beacon
Susan C. Miss, 25 Elm
S. F., 9 Parkvale
Winthrop B., 14 Webster pl.
Jonsson C. R., 9 Devotion
Jordan George A., 55 Addington rd.
Miss, 196 Gardner rd.
Robert A., 4 Parkman Terrace, Garrison rd.
Jouannet Peter A., 118 Davis av.
Joy Alfred E., 46 Brook
Joyce George F., 101 School
Judd Curtis J., 157 Winthrop rd.
Judkins Charles E., 140 Thorndike
Charles S., 140 Thorndike
George W., 140 Thorndike
Irene P. Miss, 140 Thorndike
Mildred F. Miss, 140 Thorndike
Kaan George W. Dr., 162 Aspinwall av
Kaffenburgh Albert W., 35 Beals
Carl J., 50 Naples rd.
Isaac, 50 Naples rd.
Kaiser Benjamin A., 2 Bowker
Kay James Murray, 155 Gardner rd.
Keath Benjamin F., 312 Kent
Keech Willard V., 19 Harvard av.
Keep Charles M. Dr., 35 Longwood av.
Frederick E., 75 Centre
Keiser Peter P., 183 Aspinwall av.
Keller Carl T., Richmond ct.
Kelley Agnes G. Dr., 31 Harvard
Charles F., 1064 Beacon
Frank M., 119 Park
Robert H., 78 Francis
Robert H., 25 Brook
Thomas J., 402 Boylston
Thomas J., Warren
Kellogg Alfred G., 51 St. Paul
Charles C., 51 Addington rd.
Charles W., 51 St. Paul
Edith Miss, 51 St. Paul
Grace Miss, 51 Addington rd.
Henderson, 51 St. Paul
Paul C., 30 Webster pk.
Kellom Arthur H., 38 Harrison
Kelly James L., 51 Kenwood
Kimball Mary E. Miss, 61 Toxteth
Kemble Lawrence G. Mrs., 85 Park
Kempton J. Burney, 48 Kent
Kendall Charles S., 15 Babcock
George N., 122 Pleasant
Henry P., 20 Dudley
Kendrick George Prentiss, 56 Upland rd.
Kennan Josephine S. Miss, 424 Washington
Kennard Adelaide C. Mrs., 160 Kent
Fred H., 53 Brington rd.
Kennealy J. H. Dr., 117 Harvard
Mary A. J. Mrs., 117 Harvard
Kennedy Alonzo L., 228 Pleasant
Daniel E., 17 Devon, C. H.
J. W. Ferguson, 219 Commonwealth av., C. H.
Kenney Joseph A., 10 Davis av.
Kenrick Alfred E., 71 Gorham av.
David A., 15 Searle av.
M. Frank, 26 Bowker
S. B. Mrs., 150 Aspinwall av.
Kent John, 15 Norfolk rd., C. H.
K. V. Mrs., 3 Englewood av
Kerr Albert R., 1589 Beacon
Katherine H. Mrs., 27 Littell rd.
The Misses, 27 Littell rd.
William, 1495 Beacon
Kettell George A., 1057 Beacon
Kettembeil A. Dr., 4 Davis av.
Kiley Patrick J., 152 Clark rd.
Kilham Walter H., 12 Monmouth ct.
Killduff Charles E., 219 Harvard
Killian L. J., 11 Kilsyth ter.
Kimball Allen, 27 Naples rd.
Edward B., 6 Fairmount

A. G. MOORE CO.'S FLOORS
HARDWOOD
PARQUETRY
WOOD CARPET
38 WEST STREET
BOSTON

Edward B., 123 Davis av.
Edwin M. J., 105 Colchester
Edwin N. Mrs., 1470 Beacon
Frederick G., 2 Perrin rd.
George A., 1412 Beacon
George C., 158 Salisbury rd.
George F. Mrs., 27 Naples rd.
Robert, 6 Fairmount
The Misses, 292 Kent
Walter, 10 Beech rd.
Knickerbocker Percy G. Dr., 38 Fuller
King Albert E., 39 Harvard av.
Augusta J. Mrs., 124 Winthrop rd.
Clarence Van H., 28 Webster pk.
C. Mrs., 54 Brook
Felix R., 54 Brook
Frank S., 165 Naples rd.
Henry C., 185 Davis av.
Kingman Martin, 338 Washington
Rufus A. Dr., 45 Windsor rd.
Kingsbury F. W. Miss, 64 Francis
Kingsley Robert C., 82 Stedman
Kinney Richard D., 11 Devotion
Kinsman Nathaniel Jr., 240 Babcock
Kittredge Jeremiah C. Mrs., 91 Gardner rd.
Joseph Dr. 79 Cypress
The Misses, 91 Gardner rd.
Klous Louis, 119 Park
Maude S. Miss, 45 Vernon
Knight Alfred J., 1087 Beacon
Elliott W., 44 Coolidge
Helen A. Mrs., 44 Coolidge
Knights Harry W., 121 Thorndike
Knowles Oliver P., Waban Hill rd., C. H.
Knowlton Daniel S., 105 Centre
Mary A. Mrs., 105 Centre
Knox Frank Mrs., 48 Corey rd.
Kohl Elizabeth M. Miss 62 Marion
John A. Mrs., 62 Marion
Koopman Joel, 186 Naples rd.
Kopf Bernard, 240 Babcock
Kornfeld Felix, 51 Naples rd.
Kraft Joseph, 127 Park
Krogman Frank W., 89 Englewood av.
Sarah Mrs., 36 Waverly
Kyle Alice M. Miss 4 Washburn pl.
Warren Ozro, 93 Perry
La Bonte George N., 14 Park
Laighton Gertrude Miss, 44 Davis av.
James A., 44 Davis av.
Lamb Augusta T. Miss, 138 High
Henry W., 138 High
William F., 29 Bartlett crescent
Lancaster Charles F., 1796 Beacon
Lanchester Martha M. Miss, 15 Linden
Lane Walter L., 20 Francis
Lapham Aaron H., 44 Allerton
Charles L., 58 Waverly
Larmenee H. A. Mrs., 82 Brook
Lathrop Hiram N., 1064 Beacon
Lauferty Alexander S., 25 Harvard av
Lauriat Charles E., 1049 Beacon
Lawrence R. A., 384 Beacon, C. H.
Charles R., 332 Tappan
Edward, 1 Regent Circle
Edward Mrs., 1 Regent Circle
Francis W. Mrs., 187 Mountfort
Henry F., 1 Regent Circle
Joseph L., Cypress pl.
Mary B. Miss, 1 Regent Circle
Lawson Agnes B. Miss, 73 Naples rd.
Peter H., 73 Naples rd.
P. H. Jr., 73 Naples rd.
Leas Le Roy P., 160 Salisbury rd.
Leatherbee George H., 6 Bernard Terrace, Garrison rd.
Leavitt Frederick A., Cypress pl.
Le Coney S. D. Mrs., 1661 Beacon
Lee Eliot C., Warren
Francis W., 408 Hammond, C. H.
George, 617 Boylston
George C., Essex rd., C. H.
G. Winthrop, 207 Mountfort
Henry Mrs., Warren
John C., 207 Mountfort
John R., 207 Mountfort
Lucy H. Miss, 207 Mountfort
William Mrs., 43 Harvard av.
Leeds Francis, 1021 Beacon
Lehrberger Simon L., 33 Naples rd.
Leighton John C. Mrs., 312 Harvard
John W. Mrs., 56 Garrison rd.

COAL Best Quality, Lowest Prices, METROPOLITAN COAL CO.
Morse Ave., Brookline. General Offices, 30 Congress St., Boston.
TELEPHONE MAIN 4640

Leland Edmund F., 82 Monmouth
Herbert M., 1070 Beacon
Lewis A., 39 Englewood av.
Le Moyne Margaret B. Miss, 93 Pleasant
McPherson, 93 Pleasant
Lent James M., 62 Greenough
Leonard A. W. Mrs., 189 Aspinwall av
Barton, 6 Regent Circle
Clarkson, 6 Regent Circle
John, 6 Regent Circle
Lett M., 27 Harvard av.
Leuchars Margaret Miss, 2 Thorndike
Robert B., 2 Thorndike
Levey W. M. Mrs., 53 Waverly
Levi Lewis, 32 Columbia
Levy Ben, 423 Harvard
Lewis I., 1071 Beacon
Lewis Charles W., 32 Harvard av.
Charles W. Mrs., 32 Harvard av.
E. T. Mrs., 24 Searle av.
Frederick H., 105 Longwood av.
F. H. Mrs., Clyde
George, 481 Hammond, C. H.
John Mrs., 61 Vernon
John C., 16 Stedman
Samuel W., 32 Harvard av.
Mary B. Miss, 32 Harvard av.
Weston K., 105 Longwood av.
Libby Laura N. Mrs., 103 Centre
The Misses, 103 Centre
T., 217 Harvard
Liebmann Gustav Mrs., 18 Shailer
Harry, 180 Naples rd.
Lilienthal Alice Dr., 1384 Beacon
Flora Miss, 1384 Beacon
Sophia N. Mrs., 1384 Beacon
Lincoln Albert Lamb Jr., Walnut pl.
Alexander, 60 Beech rd.
Edwin H., 132 Summit av.
Frederick T., 1 Winchester
Helen A. Miss, 54 Gardner rd.
James G., 70 Upland rd.
Mary G. Miss, 25 Harvard
The Misses, Walnut pl.
Walter M., 65 Davis av.
William E., 54 Gardner rd.
William H., 60 Beech rd.
Linder John F., 145 Naples rd.
Lindsay Edwin P., 66 Summit av.
Lindsey Edwin R., 10 Sewall av.
Linnemann Henry S., 45 Stearns rd.
Lippincott Alfred H., 40 St. Paul
Lissner Salim, 26 Stedman
Litchfield Everett S., 86 Powell
Frederick E., 86 Powell
Little Andrew S., 77 Perry
Arthur,, 10 Davis av.
Arthur D., 107 Upland rd.
Edward R., Goddard av.
George B., 232 Kent
George W., 70 Gorham av.
Harry B., 232 Kent
Henry A., 8 Thayer pl.
Henry C., 1800 Beacon
James L., Goddard av.
J. Lovell Jr., 25 Circuit rd., C.H.
Laura Revere Miss, Goddard av.
Theodore W., 71 Monmouth
Littlefield C. A. Mrs., 516 Harvard
Henry, 1501 Beacon
Joseph F., 60 Gorham av.
J. C., 16 Winchester
Rufus, 1487 Beacon
The Misses, 516 Harvard
Livermore Homer F., 1730 Beacon
Lloyd William, 157 Aspinwall av.
Locke Charles A., 355 Hammond, C.H.
Cornelius E., 40 Harrison
Charles E., 40 Harrison
Ellen B. Mrs., 10 Webster pk.
E. M. Miss, 40 Harrison
Mary I., 20 Kingsbury, C.H.
Lodge R. W. Prof., 99 Colchester
Logan Hiram H., 143 Tappan
Lombard Benjamin Jr., 1566 Beacon
Londoner Herman W., 32 Linden
Long Daniel Mrs., 77 Colchester
Harry V., 249 Tappan
The Misses, 249 Tappan
William B., 249 Tappan
Longfellow H. W., 44 Fuller
H. W. Jr., 44 Fuller
Loomis Silas W., 37 Centre
Silas W., 37 Winchester

A. H. BAILEY, Carpenter and Builder
65 KENT STREET, Brookline. ALL KINDS OF JOBBING CARPENTER WORK

Lord Elmer A., 76 Sewall av.
Henry Gardner, 434 Walnut
William F., 107 Westbourne ter.
Loring Anne Miss, 5 Perrin rd.
Atherton, 138 Mountfort
Bailey Mrs., 6 Wellington ter.
Emma L. Miss, 5 Perrin rd.
Fred L., 99 Stedman
George, 12 Stetson
Homer, 65 Westbourne ter.
Thacher, 92 High
Lott V. E., 669 Washington
Loud John H., 59 Addington rd.
Lovell Charles O., 471 Washington
John D. Mrs., 102 Thorndike
Marjorie Miss, 471 Washington
Lovering Arthur, Richmond ct.
James C., 52 Davis av.
Lovett Augustus S., 59 Windsor rd.
A. S. Mrs., 59 Windsor rd.
Henry F., 74 Coolidge
James D. W., 181 Walnut
Lovis George C., 37 Elm
Low A. E. Mrs., 471 Washington
Lowe Joseph S., 404 Boylston
Lewis G. Mrs., 1658 Beacon
Lowell Amy Miss, Heath
Guy, Chestnut pl.
James A. Mrs., Hammond, C. H.
John, Hammond, C. H.
John Mrs., Hammond, C. H.
Joseph Quincy, 19 Columbia
J. M., 19 Columbia
Miss, 19 Columbia
Lucas Harry C., 1122 Commonwealth av.
Ludy Peter D., Cypress pl.
Lundberg Gustaf, 71 Rawson rd.
Lundin Oscar R., 465 Washington
Lurvey S. A. Miss, 156 Tappan
Lydon The Misses, 20 Winchester
Lyford George Edwin, 18 Vernon
Lyman Anson M., 71 Buckminster rd.
Arthur W., Clyde
C. F., 58 Euston
Harry, Heath
Sarah D. Mrs., 71 Buckminster rd.
Theodore, Heath
Theodore Mrs., Heath
Lynch Annie H. Miss, 10 Davis av.
Cynthia W. Miss, 141 Salisbury rd.
Harry P., 1501 Beacon
Henry H., 141 Salisbury rd.
John E., 141 Salisbury rd.
Thomas B., 59 Brook
Lyon Ernest, 36 Alton pl.
Helen Cox Mrs., 14 Stearns rd.
William H. Rev., D. D., 353 Walnut
Lyons Fannie Mrs., 34 Gibbs
John, 56 Addington rd.
Macallister A. C. Mrs., 21 Clark rd.
Richard, 21 Clark rd.
MacCarthy The Misses, 53 University rd.
Timothy, 53 University rd.
MacCoy W. E. Dr., 406 Harvard
Macdonald Edith S. Mrs., 39 Columbia
Florence, 97 Francis
John, 219 Harvard
Samuel, 229 Harvard
Mackay Angus F., 60 Gorham av.
Charlotte L. Miss, 150 Babcock
Susan H. Miss, 150 Babcock
Mackelvie N. Bruce, 51 Gorham av.
Mackey C. Mrs., 86 Brook
Emma C. Miss, 86 Brook
James P., 129 Addington rd.
Mark J., 86 Brook
Mackie William C. Dr., 54 Stedman
Maclacham S. A. Mrs., 58 Irving
Alexander, 153 Naples rd.
Macmahon James, 1459 Beacon
Mac Millan Donald A., 117 Davis av.
Macomber Alice Miss, 118 Sumner rd.
Henry P., 118 Sumner rd.
Henry S., 118 Sumner rd.
Lowell P., 118 Sumner rd.
Maddock Agnes Miss, 70 Harvard
Magee Charles G., 14 Foster
Maggett Frank H., 336 Washington
Magmnis Michael, 1459 Beacon
Mahler Edward, 22 Vernon
Mahoney Mary Mrs., 59 School
Maley Susan Miss, 1726 Beacon
Mallar Clarence E., 50 Brook

MATTRESSES RENOVATED
Robart Bros.
TEL. 1269-3
311-317 WASHINGTON ST., BROOKLINE.

Malone James F. Mrs., 9 Summit av.
Mann Arthur M., 5 Park
Benjamin P., 5 Park
George S., 1760 Beacon
Gertrude Miss, 1760 Beacon
Martha E. Dr., 5 Park
Mary E. Miss, 71 Prospect
S. E. Mrs., 71 Prospect
Manney Charles F., 41 Commonwealth av., C. H.
Manning Joseph A., 41 Clark rd.
J. Nelson, 41 Clark rd.
Warren H., 15 Dwight
Mansfield E. Sumner, 191 Pleasant
George W., 489 Washington
Joseph H. Rev., D. D., 41 Osborn rd.
Manson D. Edgar, 67 Perry
W. L., 50 Stedman
Marble Edward B., 7 Keiffer rd.
Marks M. A., 18 Naples rd.
M. A. Jr., 18 Naples rd.
Marsh J. Harry, 3 Gibbs
Marshall Carl B., 64 Naples rd.
Frank, 64 Naples rd.
Irving, 9 Summit av.
Irving F., 64 Naples rd.
James H. Dr., 195 Davis av.
John Knox Jr., 69 Summit av.
Sabina Miss, 69 Summit av.
Marston Howard, 9 Summit av.
R. L. Mrs., 1479 Aeacon
Marter Franklin C., 47 University rd.
Frederick B. K., 47 University rd.
The Misses, 47 University rd.
James F., 47 University rd.
Martin Charles G., 7 Littell rd.
Edwin S., 111 Suffolk rd., C. H.
Walter C., 1471 Beacon
Marvin George R., 88 Perry
John R., 88 Perry
Miss, 88 Perry
William T. R., 88 Perry
Mason Albert Mrs., 96 Summit av.
Benjamin H., 21 Fuller
Charles N., 96 Summit av.
Charles R. S., 160 Aspinwall av.
Edward P., 107 University rd.
Eveleen Laura Mrs., 4 St Paul
Frank H., 21 Fuller
Helen P. Mrs., 107 University rd.
Martha Miss, 96 Summit av.
Mary A. Miss, 96 Summit av.
Philip D., Deedfield, C. H.
Robert, 21 Fuller
The Misses, 21 Fuller
Mathews Julius, 20 Winchester
Matsuki Bunkio, 115 Winthrop rd.
Matthaey Frederick W., 151 Mason ter
Matthews M. A. Mrs., 14 Cypress
Mattocks William Dole, 1412 Beacon
Maxfield Frank H., 1483 Beacon
Maxwell Frank R., 5 Hawes
May Edith Miss, 146 Tappan
S. J. Mrs., 21 Centre
Mayberry Cyrus C., 9 Stetson
Maynard M. C. Miss, 47 Cypress
Maynz Edward, 25 Bartlett Crescent
Mayo G. H., 1727 Beacon
McAllister Hall, 128 Middlesex rd., C. H.
McAndrew John J., 128 Coolidge
McAvoy Edward, 106 Davis av.
The Misses, 106 Davis av.
McBurney James, 140 Pleasant
McCarthy The Misses, 146 Thorndike
William, 146 Thorndike
William F., 7 Cypress pl.
McCleary C. W. Mrs., 47 Crafts rd. C. H.
H. C., 47 Crafts rd., C. H.
McClernan William J., 16 Williams
McClintock John T., 1353 Beacon
McCollom Inez B. Miss, 32 Vernon
N .J. Mrs., 32 Vernon
McConnell J. G. Mrs., 112 Thorndike
McCormick John L., 77 Brington rd.
Oran, 1595 Beacon
McCullough Samuel, 18 Toxteth
McCully C., 1347 Beacon
McDewell Henry M., 373 Harvard
McDonald W. J., Wolcott rd.
McDowell Corwin, 16 Garrison rd.
McEttick Edward A., 37 Brook
McGillen Owen, 161 Cypress
McGowan William S., 32 Webster pk.

M. F. Reynolds CARPENTER AND JOBBER
65 KENT STREET, BROOKLINE
TELEPHNOE 4510

McGowen Thomas S., 48 Babcock
McGown John L., 106 Westbourne ter.
McInnis Edwin G., Borland
McIntosh Alan, 139 Davis av.
McKenna Margaret Mrs., 58 Kent
McKenney S. A. Mrs., 134 Babcock
William A., 134 Babcock
McKenzie Eleanor J. Miss, 124 Harvard
McKey Alice S. Miss, 22 Stearns rd.
Arthur W., 22 Stearns rd.
Charles D., 72 Toxteth
Helen C. Miss, 72 Toxteth
Joseph, 22 Stearns rd.
William R. Mrs., 18 Stearns rd.
McKinney Albert E., 11 Verndale
McKissock William, 48 Devon, C. H.
McLaughlin Henry V. Dr., 40 Kent
McLellan Archibald, 21 Littell rd.
McMackin T. J., 42 Brington rd.
McManus M. T. Rev., 5 Linden pl.
Thomas F., Rev., 774 Boylston
McMeekin Robert G., Clinton Path
McMillan Archibald, 158 Harvard
W. D., 127 Aspinwall av.
McMurray Joseph, 102 Davis av.
McNally John J., 779 Washington
McNeely Eliza J. Mrs., 27 Babcock
McNeil James F., 101 Longwood av.
Joseph, Crowinshield rd.
McNutt Mary Mrs., 187 Clark rd.
McPherson Henry S., Williston rd.
McQuesten Frederick, 1560 Beacon
George E., 14 Still
McQuillen William F., South
McRee St. J. C., 2 Foster
McWilliams C. R., 48 Coolidge
Meacom A. H. Mrs., 115 Winthrop rd.
Mead Charles Henry, 213 Babcock
Fred Sumner, Fisher av.
S. B., 1501 Beacon
Meader Joseph T., 22 Emerson
Meads Frank W., 22 Osborn rd.
The Misses, 22 Osborn rd.
Meagher Mark C., 233 Aspinwall av.
Meins The Misses, 50 Longwood av.
Mellen James Mrs., 1463 Beacon
Melville Caroline F. Miss, 91 Babcock
Chester W., 1560 Beacon
Mendelsohn A. A., 275 Pond av.
Merriam William N., 165 Winthrop rd.
Merrifield William F., 34 Naples rd.
Merrill Albert B., 165 Rawson rd.
A. J. Mrs., 16 Williams
Frank Abner, 123 Dean rd.
Luther M., 62 Green
W. B. Mrs., 21 Harris
Meserve Annie Mrs., 464 Harvard
Metcalf The Misses, Bernard Terrace, Garrison rd.
Theodore, 1 Bernard Terrard Terrace, Garrison rd.
Theodore Mrs., 1 Bernard Terrace, Garrison rd.
Meynell Louis, 41 Commonwealth av., C. H.
Miett F. H. Dr., 209 Washington
Miles Edward B., 331 Clinton rd.
John S. Mrs., 21 Auburn
Miller A. H. Mrs., 111 Stedman
Charles S., 30 Norfolk rd., C. H.
C. H. Mrs., 1727 Beacon
Henry F., 1748 Beacon
Margaret F., 267 Walnut
R. F., 47 Naples rd.
William F., 146 Hammond, C. H.
William T., 55 Norfolk rd., C. H.
Mills Arthur, 22 Irving
A. Ernest, 51 Columbia
Edward C., 86 Longwood av.
Edward D., 389 Harvard
Frank, 47 Marion
Mitchell C. W., 17 Milton rd.
Glenn F., 17 Milton rd.
John G., 196 Gardner rd.
John R., 19 Harvard av.
John S. Dr., 24 Brook
John W., 17 Milton rd.
Mary Mrs., 24 Brook
Melissa H. Mrs., 100 Coolidge
William F., 91 St. Paul
William L., 40 Green
W. P., 17 Milton rd.
Mitton Edward, 740 Washington
Edward J., 1440 Beacon
George W., 740 Washington

COAL Best Quality, Lowest Prices, METROPOLITAN COAL CO.
Morse Ave., Brookline. General Offices, 30 Congress St., Boston.
TELEPHONE MAIN 4640

Moeldner Antoine L., 5 Gordon Terrace, Garrison rd.
Monahan E. A. Miss, 675 Washington
Monks Archibald, 47 Monmouth
Frank Hawthorne, 47 Monmouth
Lester H., Fairmount
Monroe Alice I. Miss, 71 Upland rd.
Charles E., 71 Upland rd.
George H. Mrs., 71 Upland rd.
John I., 30 Gardner rd.
William I., 71 Upland rd.
Montgomery Fred McKay, 9 Washburn ter.
William P., 1345a Beacon
Mooney E. K. Mrs., 356 Tappan
Moore Arthur W., 3 Washburn ter.
Emery B., 268 Kent
George W., 45 Coolidge
George W., 114 Naples rd.
Henry B., 55 Vernon
Henry F. Mrs., 1463 Beacon
Isabel H. Miss, 1463 Beacon
John G., Richmond ct.
J. Edgar, 29 Abbotsford rd.
J. Herbert Dr., 1339 Beacon
Luther S., 1109 Boylston, C. H.
Philip A., 1463 Beacon
Roger B., 1463 Beacon
W. I. Capt. U. S. Navy, 116 Thorndike
W. I. Mrs., 116 Thorndike
Moran Thomas H. Dr., 671 Washington
Moreland Frederick A., 9 Devotion
Laurice T. Miss, 9 Devotion
Morell Jeannie Mrs., 1483 Beacon
Morgan Charles W., 18 Davis avenue
Frank O., 77 Brook
Harriet Mrs., 50 Waverly
Henry T., 5 Winchester
Lewis E. Dr., 1622 Beacon
M. A. Mrs., 72 Englewood av.
William Moss, 50 Waverly
Morrill Joseph, 16 Garrison rd.
The Misses, 15 Babcock
Morris George P., 27 Waverly
Ralph D., 1483 Beacon
Morrison Albert E., 1501 Beacon
I. E. Mrs., 15 Centre
William D., 15 Thayer pl.
Morse Albert C., 86 Ivy
Bushrod Judge, 3 Englewood av.
Carrol Winthrop, 57 Perry
Charles A., 399 Hammond, C. H.
Charles H., 56 Windsor rd.
Charles W., 43 School
C. Willis, 57 Perry
Edward W., 49 Sumner rd.
Eugene S., 18 Thayer
E. Gilman, 76 Cypress
Fitz Albert, 86 Ivy
Frank N., 24 Naples rd.
George D., 219 Harvard
Helen D. Miss, 86 Ivy
Jacob C., 440 Harvard
Justin N., 1853 Beacon
Moses M., 69 Naples rd.
Robert C., 86 Ivy
Sterne, 68 Walnut
The Misses, 68 Walnut
William F., 64 Dean rd.
Morton Andrew M., Chestnut Hill av. Br.
A. Marcus, Chestnut Hill av., Br.
E. Russell, Richmond ct.
Moseley Frank, 1053 Beacon
Mary Miss, 228 Pleasant
Moseman George H., 45 Marion
Moses George W., 747 Washington
Percy L., 747 Washington
Mosman Walter B., 19 Monmouth ct.
Moss Frank P., 1390 Beacon
Motley The Misses, 14 Lawrence rd., C. H.
Moulton Everett H., 5 Winchester
Mowbray M. E. Mrs., 16 Davis av.
Mowry Oscar B., 136 St. Paul
Mudge J. G. Mrs., Cypress pl.
Mudgett Henry L., 72 Centre
Mullen A. E. Miss, 107 Harvard
Mulliken Edward A., 1470 Beacon
Mullowney Edward F., 87 Gorham av.
Ellen Mrs., 79 Aspinwall av.
H. P. Dr., 79 Aspinwall av.
Mumford George S., Essex rd., C. H.

Coal of all kinds Metropolitan Coal Co. Office, Morse Avenue, cor. Washington St., Tel. Main 4640
General Offices, 30 Congress St., Boston

Munro Euphemia Miss, 15 Linden
Martha H. Miss, 63 Clinton rd.
Chester, 48 Harrison
Martin A., 129 Centre
Mary A. Mrs., 8 Webster pk.
Sophia Miss, 39 Cypress
Munsell Albert H., 65 Middlesex rd., C. H.
Murdock Harold, 81 Middlesex rd., C. H.
Murnane Miss, 12 Manchester rd.
Timothy Hayes, 12 Manchester
Murphy Elizabeth Mrs., 19 Bowker
James S., 1575 Beacon.
J. P. Dr., 37 Harvard
Murray A. A. Miss, 133 Salisbury rd.
Clara H. Mrs., 721 Washington
Henry J., 40 Bowker
James M., 69 Prospect
John Lincoln, 1661 Beacon
Mary A. Miss, 21 Thayer
Myers Evelyn T., 119 Stedman
Lewis, 143 Coolidge
W. N., 117 Stedman
Myrick George Mrs., 1359 Beacon
Nagle Luke T. Dr., 129 Wanut
Thomas, 129 Walnut
William James, 59 Marion

Nash Edward R., 14 Auburn
E. R., 1501 Beacon
Samuel Y., 77 Toxteth
The Misses, 77 Toxteth
Nason Rufus W., 260 Harvard
Nathan Frances M. Miss, 429 Harvard
Jacob, 23 Auburn
John, 429 Harvard
Neal Burton W., 13 Elm
Neally Henry A., 1595 Beacon
Neat Sarah E. Miss, 47 University rd.
Nelson Frank A., 63 Francis
Nelson J. G. Mrs., 24 Bowker
Nesbitt Frank G., 51 Summit av.
Ness Thomas W., 153 Cypress
Nettles Cora E. Miss, 1343a Beacon
Stephen, 1343a Beacon
Nettleton Oakah E. Dr., 116 Englewood av.
Newcomb Charles E., 95 Prospect
George L., 39 School
Newell Arthur H., 55 Harrison
Claude P., 44 York ter.
F. E. Miss, 189 Walnut
James W., 189 Walnut
Newhouse O. W., 498 Harvard
Newhauser Helen, Mrs., 11 Vernon
Newton Herbert B., 54 Green
Sara D. Miss, 18 Aspinwall av.
William M., 33 Harvard av.
Wm. T., 24 Frances
Niblock Archibald, 106 Westbourne terrace
Nichols Arthur C., 375 Harvard
John C., 136 Thorndike
Edward H., 97 Sewall av.
Herbert Dr., 219 Commonwealth av C.H.
Nicholas Leonard B., 73 Coolidge
Louise D. Mrs., 38 York ter.
Nickerson H. C., 1060 Beacon
Nolan John, 37 Gorham av.
Norcross William J., 42 Harris
Nordell Philip A. Rev., 29 Thayer
Norman Lionel, 168 Aspinwall av.
Norris A. Edson, 48 Babcock
Charles S., 5 Mason ter.
Ethel Miss, 5 Mason ter.
Sarah F. Dr., 260 Fisher av.
North James N., 1012 Beacon
Norman H., 1012 Beacon
Northrop Delbert W., 219 Aspinwall av
Norton Arthur L., 173 Naples rd.
Augusta T., 27 Devon, C.H.
Fred L., 147 Winchester
Nowell Frances A. Mrs., 1647 Beacon
Grant M., 26 Kent sq.
Grant William, 26 Kent sq.
Noyes Claudius A., 82 Babcock
George D. Mrs., 287 Walnut
Olive Miss, 135 Winthrop rd.
The Misses, 287 Walnut
Walter D., 152 Lancaster ter.
Nurenberg F., 31 Gibbs
Nutt Frank A., 86 Babcock
H. C. Mrs., 86 Babcock

M. F. Reynolds
TELEPHONE 1045
Carpenter & Jobber,
65 Kent Street, - Brookline.

FLAGS

Or Buntings and Silk of all Descriptions for Canoes, Boats, Yachts, Summer Cottages, etc.

Flag Poles Made and Put Up.

TENTS.

ALL KINDS AND SIZES IN STOCK AND MADE TO ORDER.

AWNINGS

for

Stores, Offices,
Dwellings, Steamers,
Yachts, etc.

MEASUREMENTS TAKEN AND ESTIMATES FURNISHED

CANOPIES and TENTS

TO LET

OUR SPECIALTY

LARGE TENTS ACCOMMODATING FROM 100 TO 5,000 PEOPLE FOR

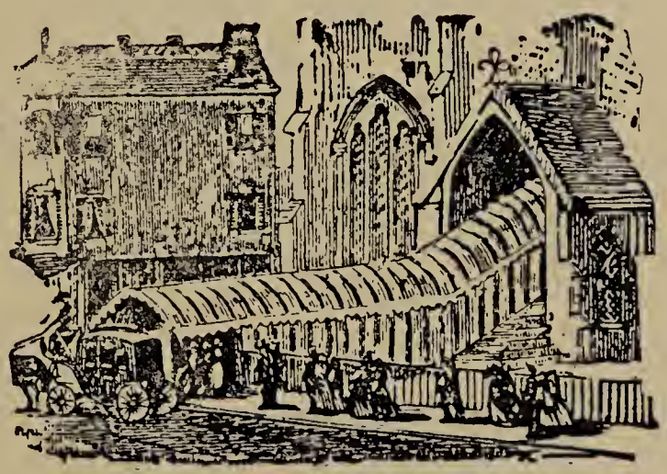

WEDDINGS, RECEPTIONS, LAWN PARTIES, FAIRS, Etc.

HOYT-MARTIN CO.,

10 COMMERCIAL STREET, BOSTON.

GEO. T. HOYT — TELEPHONE 1615 RICHMOND. — W. C. MARTIN

Longwood Club Stables,

122 Pleasant Street.

GEORGE N. KENDALL. PROP.

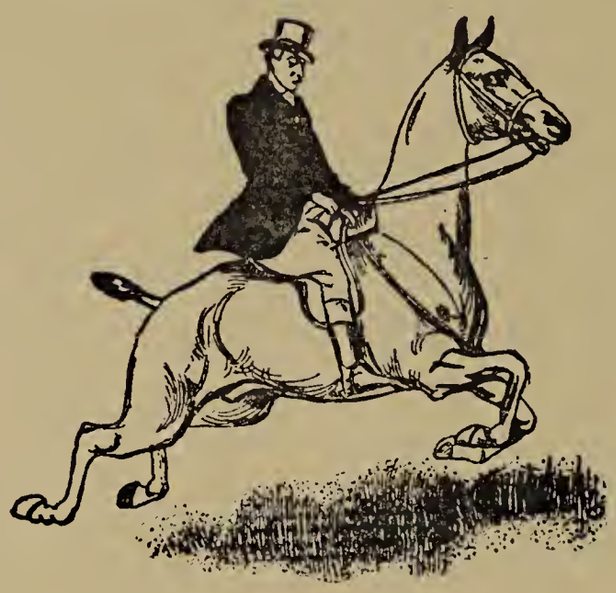

Safe, well manned family and saddle horses dealt in exclusively.

GEO. J. QUINSLER *GEO. W. McNEAR*

Telephone, 667-2 Back Bay

QUINSLER & CO.

CAMBRIA ST., BOSTON, MASS.

Carriage Builders

Caps and Canopy Tops. STORAGE

Painting, Varnishing and Upholstering. Wood and Iron Work.

Bodies From Original Designs Estimates Cheerfully Furnished

Nye Charles F., 1382 Beacon
Walter B., Kingsbury, C. H.
Nyhen John J., 56 Brook
Oakes Francis J., 1070 Beacon
O Brien Edward F., 57 Dwight
James J., 1343a Beacon
Jeremiah F., 41 Harvard
Joseph C., 1343a Beacon
Mabel Miss, 9 Regent circle
Thomas L., 9 Regent circle
O'Brion Albert G., 21 Harvard av.
O'Connell P. A., 12 Vernon
O'Conner Katherine L. Miss, 98 Thorndike
O'Day Michael, 70 Harvard av.
Michael J., 36 Davis av.
O'Hearn Michael J., 191 Davis av.
Oliver Ellis J., 11 Harris
Parkman P. Mrs., 201 Buckminster rd.
Olmsted Charles H., 74 Green
John Charles, 16 Warren
Olmstead Frederick L., 99 Warren
Frederick Law Mrs., 99 Warren
Marion Miss, 99 Warren
O'Loughlin Patrick, 54 Cypress
Olsen Peder, 141 Summit av.
Orme George, 51 Abbotsford rd.
Ormiston Theodore H., Richmond ct.
Orcutt F. L., 1727 Beacon
Lucius, 93 Perry
Ormand James F., 26 Beals
Orne The Misses, 360 Harvard
Orrock John M. Rev., 68 Winchester
Osborne George, 59 Griggs rd.
Osgood Fred H. Dr., 107 University rd
George Dr., 107 University rd.
Otis George, 107 Griggs rd.
George Jr., 107 Griggs rd.
Herbert Foster, Fisher av. cor. Holland rd.
James, 107 Griggs rd.
William, 1479 Beacon
Owen Francis H., 3 Shailer
J. E., 37 Brook
William Mrs., 1400 Beacon
Owens Charles H. Jr., 19 Powell

Packard ——, 18 Littell rd.
John Calvin, 14 Searle av.
Page Benjamin B., 147 Thorndike
Page Cyrus A. Mrs., 78 Cypress
DeBlois, 5 Winchester
E. E. C. Miss, 1070 Beacon
Francis E., 158 St. Paul
Frank E., 41 Park
George A., 1117 Boylston, C. H.
George H., 85 Toxteth
Louis C. Mrs., 31 Pleasant
L. J. Mrs., 1070 Beacon
William E., 1060 Beacon
Paige Albert S., 26 Searle av.
Samuel K., 673 Washington
W. W., 26 Searle av.
Paine Arthur B. Mrs., 120 Pleasant
Frederick W., Dudley
George H., 28 Emerson
Henry K., 28 Emerson
Isaac, 36 Waverly
M. A. Mrs., 120 Pleasant
Rene Evans, Alwyngton rd., C.H.
Robert Treat 2nd, Heath
The Misses, Dudley
William D., 47 Waverly
Palmer Briggs S., 53 Beals
Elizabeth V. Mrs., 354 Washington
Fred E., Newton
F. C. D., 5 Parkvale
Harriet R. Miss, 30 Upland rd.
J. L. Mrs., 147 Salisbury rd.
Papouleas William J., 284 Washington
Parish Roswell, 161 Naples
Roswell Jr., 161 Naples rd.
Parker Alice Q. Miss, 7 Hawes
Andrew L., 154 Salisbury rd.
A. H. Dr., 44 Vernon
Boardman J., 1798 Beacon
Charles W. Jr., 29 Thorndike
Edward Everett, 52 Browne
E. M. Miss, 35 Allerton
Forrest L., 124 Coolidge
Francis E., 30 Osborn rd.
Howard W., 1804 Beacon
H. A. Mrs., 124 Coolidge
Ira, 1804 Beacon

When in Boston dine at . . . . CROSBY'S 19 School Street

James A., 321 Hammond, C.H.
James C. D., 195 Mountfort
Levi Dr., 1804 Beacon
Louise C. Miss, 52 Browne
Philip S., 175 Mountfort
R. H. Mrs., 142 St. Paul
The Misses, 142 St. Paul
Walter A., 184 Winchester
William Mrs., 35 Allerton
Parks Edith L. Miss, 18 Stearns rd.
Elwell, 67 Marion
Francis R., 43 Babcock
John Ward, 8 Verndale
R. B. Mrs., 111 Stedman
Parsons Charles C., Winthrop rd.
Charles Chase, 124 Winthrop rd.
John Rev., 92 Marion
William E., 92 Marion
Partridge Frank T., 285 Clinton rd.
Patch Daniel A., 25 Kilsyth rd.
Patten Adelaide O. Mrs., 136 Thorndike
F. M., 29 Winchester
Marcia A. Mme., 29 Winchester ter
Patterson Charles C., Richmond ct.
James, 101 Harvard
Robert, 358 Washington
William A., 34 Francis
Paul M. E. Mrs., 182 Naples rd.
N. Clifford, 70 Perry
Payn-Sills, The Misses, 32 Kent sq.
Payne A. W., 1727 Beacon
John H. Dr., 41 Kilsyth rd.
Payson C. Clifford, 187 Mountfort
Gilbert R. Mrs., 175 Mountfort
Samuel C., 48 Beech road
Peabody Cecil H. Prof., 25 Columbia
Charles R., 1479 Beacon
Pearce John T., 57 Addington rd.
Pearl Joshua R., 1682 Beacon
Pearson Adelaide Miss, 350 Tappan
Charles H., 350 Tappan
Horace B., 36 Monmouth
Peck Frank M., 1 Washburn ter.
Helen Mrs., 1501 Beacon
Louisa P. Mrs., 184 Clark rd.
Peirce Charles C., 20 Harrison
George, 713 Washington
John Gilbert, 713 Washington
Penniman A. W. Mrs., 17 High
Pennycuick Arthur D., 233 Harvard
Percy Ada Leiber, 194 Aspinwall av.
Frederick B. Dr., 194 Aspinwall av.
Perin George L. Rev., 286 Harvard
Perkins Carroll L., 4 Park
Charles B., 14 Irving
Charles F., 4 Park
Frederick H., 360 Tappan
F. Nathaniel, 1661 Beacon
F. W., 17 Edgehill rd.
Hamilton, Saltonstall av., C. H.
Henry G., 61 Monmouth
Herbert O., 129 Centre
James Mrs., 1661 Beacon
Perkins L. G. Mrs., 41 Commonwealth av., C. H.
Paul F., 4 Park
Sarah S. Miss, 17 Edgehill rd.
S. M. Mrs., 129 Centre
Perrin Arthur, 132 Fisher av.
Lewis, 356 Walnut
W. T. Rev., Ph. D., 66 Harvard av.
Perry Arthur, 112 Lancaster ter.
Charles A., 10 Sewall av.
Edward K., 96 Harvard av.
George E., 156 Salisbury rd.
J. Burnham, 59 Addington rd.
John F., 25 John
Julia C. Miss, 96 Harvard av.
Lewis F. Mrs., 96 Harvard av.
Martha T. Miss, 96 Harvard av.
Peterson F. G. Mrs., 87 Coolidge
Theodore, 44 Dwight
Tron O., 44 Dwight
Pettee Bennett G., 107 University rd.
Pettengill B. Tyner, 330 Clinton rd.
Mary Agnes Mrs., 1064 Beacon con
Pettis R. R. Mrs., 420 Harvard
The Misses, 420 Harvard
Edmund, 144 Essex
Phelan George E., 144 Essex
Phenix Charles E., 1501 Beacon
Phelps A. M. Miss, 158 St. Paul
M. C. Miss, 18 Aspinwall av.
Sara N. Miss, 18 Aspinwall av.

A. G. MOORE CO.'S
FLOORS
HARDWOOD
PARQUETRY
WOOD CARPET
38 WEST STREET
BOSTON

Philbrick Edward S. Mrs., 180 Walnut
Phillips E. B., 78 Cypress
Isadore, 122 Thorndike
Lillian A. Miss, 133 Salisbury rd.
Ralph B., 389 Harvard
S. R., 42 Brook
Phinney Charles H., 27 Devon, C. H.
Leslie P., Richmond ct.
William L., 40 Hawes
Phipps Theodore, 71 Colchester
Plimpton Walter H., 373 Harvard
Plummer Curtis, 109 Sewall av.
Gordon Mrs., 109 Sewall av.
Miss, 109 Sewall av.
M. C. Miss, 376 Washington
Poe-Palmer Richard, 50 Cypress pl.
Polach Anton J., 5 Verndale
Pollard A. W., 1396 Beacon
George E., 86 Perry
M. E. Miss, 86 Perry
Pomeroy M. T. Mrs., 260 Commonwealth av., C. H.
Pond Albert E., 10 John
Virgil C. Dr., 5 Philbrick rd.
Poole Edmund Alden, 1043 Beacon
George B., Woodman rd., C. H.
Mary Miss, 39 Addington rd.
William, 46 Babcock
Poor Alice F. Miss, 8 Druce
Harry W., 71 Griggs rd.
Henry V. Mrs., 389 Walnut
James R., 201 Buckminster rd.
M. M. Mrs., 204 Aspinwall av.
Nathaniel C. Mrs., 8 Druce
The Misses, 389 Walnut
Poore Clarence H. Mrs., Chestnut Hill av., Reservoir
Porter George Melville, 1070 Beacon
Pope Alexander, 1013 Beacon
Arthur Wallace, 1763 Beacon
Benjamin, 1671 Beacon
Richard T., 37 Elm
Post Frank Judd, 68 Monmouth
Jotham W. Mrs., 52 Upland rd.
L. C. Miss, 52 Upland rd.
Potter Earle Reve, 67 Winchester
Earle R., 67 Winchester
Emily H. Mrs., 26 Brook
Emogene S. Mrs., 67 Winchester
Harry S. Jr., 61 Westbourne ter.
Helen Wilson Miss, 287 Kent
Hiram J., 1455 Beacon
H. L. Miss, 1455 Beacon
L. A. Mrs., 54 Kent
Raymond Austin, 67 Winchester
William W., 287 Kent
Powell E. E. Mrs., 2 Webster
George, 70 Fuller
Ralph C., 465 Washington
William B., 9 Kenwood
Power Andrew S., Richmond ct.
Powers Cassius C. Mrs., 61 Colbourne Crescent
Llewellyn Hon., 217 Kent
Pickell George H., 34 Davis av.
Pickens A. J., 15 Davis av.
Pickert Lehman, 28 Winslow rd.
The Misses, 28 Winslow rd.
Piehler Otto J., 1753 Beacon
Pierce Caroline A. Miss, Hedge rd.
Caroline A., 267 Walnut
Clara Miss, 64 Sewall av.
Clarence N. Mrs., 1796 Beacon
Dean, 150 Fisher av.
D. H. Miss, 234 Harvard
Edward W., 26 Abbotsford rd.
Emily W. Mrs., 173 Davis av.
Everett E., 10 Davis av.
Frederick A., 3 Harvard av.
George Mrs., 1651 Beacon
H. E. Mrs., 234 Harvard
Jacob W., 185 Chestnut Hill av.
Joseph L., 1589 Beacon
May L. Miss, 89 School
Starr McG., 1651 Beacon
The Misses, 185 Chestnut Hill av.
The Misses, 150 Fisher av.
William O., 234 Harvard
Pierson Blanche A. Mrs., 1408 Beacon
Pike Elsie M. Miss, 41 Naples rd.
Frederic A., 41 Naples rd.
George D., 41 Naples rd.
Moulton, 41 Brook
Sarah W. Miss, 100 Upland rd.
Pillsbury I. A. Mrs., 100 Davis av.
Pingree George S., 10 Park

L. H. DALOZ, Cleanser and Dyer of Ladies' and Gentlemen's Fine Garments. 131 Summer St. and 24 Bromfield St., Boston, Mass.

Pinkham William T., 71 Stearns rd.
Pinkoffski Solomon, 29 Harvard av.
Piper Joseph P., 19 Naples rd.
Piser Theodore H., 3 Englewood av.
Pitkin James S., 61 Sewall av.
Pitman Benjamin F., 121 Carlton
Pratt Ambrose E., 8 Elm
Angelina B. Mrs., 15 Dwight
Archer S., 1479 Beacon
Daniel S., 162 Naples rd.
Pray T. O. Mrs., 1661 Beacon
Preble Edward, 217 Harvard
Prenderghast Daniel L., 1726 Beacon
Pauline J. Miss, 1726 Beacon
Prentiss J. P., 233 Harvard
Presbrey Edward A., 33 Englewood av.
Palmer E., 33 Englewood av.
Ruth C. Miss, 33 Englewood av.
Prescott George J. Rev., 1055 Beacon
Preston C. D. Miss, 173 Davis av.
Evans Mrs., 1063 Beacon
George W., 173 Davis av.
William Gibbons, 1063 Beacon
Priest M. C., 389 Harvard
Walter A., 1070 Beacon
Prince Fred A., 109 Francis
James H., 1470 Beacon
Prindle Edwin M., 24 Stedman
Proctor Charles M., 93 Perry
Eugene F., 8 Bowker
E. Frank, 8 Bowker
Frank H., 93 Perry
G. Mrs., 93 Perry
John H., 210 Babcock
Proeschold Charlotte T. Mrs., 213 Babcock
Provan Robert Dr., 366 Harvard
Pullen Susan E. Miss, 149 Harvard
Pulsifer Mary G. Miss, 23 Harris
Sarah C. Mrs., 23 Harris
Punchard A. L. Miss, 272 Walnut
Thomas, 14 Keiffer rd.
William H., 14 Keiffer rd.
Purdy Charles A., 338 Tappan
Frank Le Roy Dr., 86 Vernon
Purington J. A., 15 Naples rd.

Putnam Cassa E. Miss, 49 York ter.
George J., 531 Boylston
The Misses, 54 Clark rd.
William E., 54 Clark rd.
William E. Jr., 54 Clark rd.

Quigley George Plummer, 46 Babcock
M. H., 111 Coolidge
W. A. Jr., 46 Babcock
Quimby William L., 63 Perry
Quinby Winfield S., 173 Davis av.
Quinlan M. W., 52 High
Thomas, 137 Walnut
Quinn Albert W. Mrs., 4 Kenwood
David J., 108 Harvard
James F., 108 Harvard
Quinsler George J., 626 Washington

Rand L. P. Mrs., 180 Clark rd.
M. Woodbury, 180 Clark rd.
Wallace, Chesham
Randall Charles W., La Grange
George M. Dr., 6 Beals
Rawson Elbridge M., 93 Toxteth
Raymond Arthur B., 485 Washington
Emmons, 485 Washington
H. N., 50 Kenwood
Melinda E. Miss, 126 Harvard
Read Charles F., 14 Elm
Reall Joseph H., 5 Park
Reed Arthur, 354 Clinton rd.
Arthur T., 1060 Beacon
James H., 1106 Boylston, C. H.
John, 39 Carlton
John Bertram, 247 Walnut
Reynolds Charles S., 60 Greenough
F. H. C., 78 Monmouth
Milton F., 184 Clark rd.
P. K., 1056 Beacon
Rhodes Daniel P., 23 Dudley
Fred F., 255 St. Paul
N. L. Miss, 18 Thorndike
Stephen H., 81 Harvard av.
Rice David Hall Mrs., 2 Wellington ter.
Edwin L., 45 Westbourne ter.
Fred, 1501 Beacon
George B. Dr., 74 Pleasant
J. Lewis, 4 Park

COAL Best Quality, Lowest Prices, METROPOLITAN COAL CO.
Morse Ave., Brookline. General Offices, 30 Congress St., Boston.
TELEPHONE MAIN 4640

Lepine Hall, 4 Wellington ter.
L. F., 1501 Beacon
Mary E. Miss, 4 Park
William M., 1761 Beacon
Rich Charles J., 77 Colchester
G. S., 185 Davis av.
Henry, 219 Buckminster rd.
Joseph A., 74 Harvard av.
Richards Alice A. Miss, 98 Colchester
Eleanor M. Miss, 247 Fisher av.
E. Loring, 94 Mason ter.
Frank W., 231 Babcock
Frank W., 71 Carlton
F. Eddy, 5 Verndale
George L., 7 Colchester
Harold M., 55 Vernon
Harriet E. Miss, 36 Longwood
Herbert W., 15 Colbourne crescent
John J., 212 Aspinwall av.
J. Dudley, 247 Fisher av.
Marian D. Miss, 247 Fisher av.
Richard E., 54 Powell
Waldo Mrs., 55 Vernon
Richardson Benjamin P., 43 Lancaster ter.
Charles F., 66 Toxteth
Charles H. Mrs. 56 Auburn
Charles L., 32 Auburn
C. E., 6 Stetson
Edward B., 3 Englewood av.
Fred B., 41 Cypress pl.
Frederic L. W., Warren
Henry Hobson Mrs., Cottage
Henry Hyslop, Cottage
Henry T., 37 Cypress pl.
Jeffrey, 23 Brown
John H., 382 Hammond, C.H.
Joseph H., 32 Linden
Lowell C., 66 Toxteth
M. G. Mrs., 1041 Beacon
S. Irving, 32 Auburn
Richey Robert, 1079 Beacon
William H., 384 Harvard
Richmond Charles C. Mrs., 67 Clinton road
Charles E., 471 Washington
Harrie M., 471 Washington
Henry P., 41 Commonwealth av., C.H.
Miles Standish, 67 Clinton rd.
Ridley Ulysses A. Jr., 131 Kent
Ridlon Frank, 140 Naples rd.
Riley Charles E., 157 Cypress
Rissland Karl, 41 Harvard
Ritchie Andrew M., 268 Walnut
Robart Edwin A., 5 Holden
Henry W. 5 Holden
Robbins Benjamin P. Mrs., 219 Harvard
H. S., 10 Beals
Miss, 3 Englewood av.
Royal E., 20 Carlton
Roberts A. W. Dr., 10 Elm
Frank L., 23 Summit av.
George L., 375 Clinton rd.
George W., 1855 Beacon
J. L. Miss, 62 Upland rd.
Raymond, 21 Kent sq.
Reuben L., 62 Upland rd.
Vincent P., 21 Kent sq.
Robertson The Misses, 15 Linden
Robeson Andrew, 469 Walnut
Andrew Jr., 469 Walnut
Harriet A. Miss, 469 Walnut
Louis, Clyde
Rodman, 469 Walnut
Robinson Arthur W., Waban Hill rd., C.H.
Channing, 91 Francis
Duncan, 219 Harvard
Dwight P., 31 Pleasant
Edward, 24 Winthrop rd.
Frank R., 295 Commonwealth av., C.H.
George E., 609 Washington
Gilbert D., 1070 Beacon
G. H., 14 Park
Henry H., 14 Marion
John A., 1121 Boylston, C.H.
Julia W. Miss, 1121 Boylston, C.H.
J. Watts, 61 Sewall av.
M. E. Mrs., 609 Washington
Miss, 51 Abbotsford rd.
Orton B., 609 Washington
Rockfellow Edgar, 5 Osborn rd.
Rodgers Oliver, 55 Kenwood

Philadelphia Ice Cream Co., 38 West near Tremont.
Telephone, Oxford 582. Orders delivered in Brookline twice a day. BOSTON

Rodliff Charles W., 1651 Beacon
Bradlee, 1812 Beacon
Carrie N. Miss, 96 Rawson rd.
Charles H., 54 Kent
Charles H., 330 Washington
Edward Little, 58 Englewood av.
E. S. Mrs., 326 Tappan
E. Winifred Miss, 28 Emerson
Foster, 1812 Beacon
Frank H., 32 Stedman
F. L. Mrs., 96 Rawson rd.
George, 44 High
George E., 1812 Beacon
George R., 65 Windsor rd.
Harlow H., 1812 Beacon
Henry Ernest, 1776 Beacon
Howard L., 96 Rawson rd.
H. Magee, 367 Harvard
Robert K., 35 Garden rd.
Sarah E. Mrs., 1776 Beacon
S. C. Miss, 146 Tappan
The Misses, 44 High
The Misses, 65 Windsor rd.
Rohan John H., 193 Clark rd.
Rollins B. Frank, 9 Dwight
Charles Fiske, 9 Dwight
Montgomery, 55 Devon, C.H.
Romney C. W. Mrs., 103 Stedman
Ronimus James Dyer, 156 Babcock
Rooney James Mrs., 7 Kent
James C., 163 Kent
Rosenberg Samuel, 154 Naples rd.
Rosenbush A. A., 135 Thorndike
Rosencrans Jacob M., 11 Park
Rote Charles C., 79 Stearns rd.
Rothwell James Mrs., 65 Longwood av.
James E., 153 Sewall av.
William H., 69 Longwood av.
Rowe H. P., 115 Walnut
Rowley Francis H. Rev., 80 Mason ter.
Ruff Joseph, 791 Washington
Samuel, 791 Washington
Rugg Julius E., 33 Manchester rd.
Ruhl Edward, 82 Buckminster rd.
Misses The, 82 Buckminster rd.
William F., 82 Buckminster rd.
Rundlett Howard E., 103 Francis
Russell Charles H., 85 Summit av.
C. W., 367 Harvard
D. W. Mrs., 32 Linden
Edward, 64 Sewall av.
Francis H., 58 Allerton
Frank A., 1727 Beacon
Henry M., 149 Walnut
Levi W., 10 Littell rd.
Mary H. Miss, 58 Allerton
Mary H. Mrs., 60 Park
William Ladd, 33 Summit av.
Rutan Charles H., 111 Davis av.
Rutherford Henry A., 33 Brook
J. A. Miss, 11 Regent circle
Rutledge A. M. Mrs., 41 Commonwealth av., C. H.
Ryan John F. Dr., 91 Walnut
Joseph A., 59 Corey rd.
M. J. Mis, 4 Kenwood
Ryder Charles W., 75 St. Paul
E. H. Mrs., 12 Kent
F. R. Miss, 12 Kent
Sabin Charles W., 14 Harvard av.
Sabine Catherine Miss, 30 Irving
Charles W. Jr., 360 Hammond, C.H.
G. K. Dr., 30 Irving
William, 30 Irving
St. John Charles E., 22 Cypress pl..
Elizabeth Mrs., 1841 Beacon
Salinger Joseph, 17 Coolidge
Salisbury W. C. G., 3 Parkman ter., Garrison rd.
Saltonstall E. P., Saltonstall av., C.H.
Leverett Mrs., Saltonstall av., C.H.
Richard M., Saltonstall av., C.H.
Sampson Edith G. Miss, 1618 Beacon
Eugenia Miss, 1618 Beacon
H. H. Miss, 53 Marion
Sanborn Alfred G., 57 School
George P. Dr., 57 School
Sands Benjamin P., 143 Mason ter.
George W., 1469 Beacon
Sanford Daniel F., 48 Allerton
Sanger Eugene, 17 Parkvale
Sabin P., 423 Walnut
Santayana A. Mrs., 75 Monmouth
Sargent Arthur H., 121 Englewood av.
Charles S. Prof., Chestnut pl.

Clothes Cleansers. E. R. FLINT, NAPHTHA CLEANSING CO., 47 Bromfield Street, BOSTON. Telephone 383 Main.

George D. Mrs., Boston reservoir) Chestnut Hill av.
Martha A. Mrs., 1569 Beacon
Sullivan A., 342 Tappan
William A., 1569 Beacon
Saunders David E., 67 Colchester
Joseph H. Dr., 217 Harvard
The Misses, 67 Colchester
Sawtell James A., 1243 Beacon
The Misses, 1243 Beacon
Sawyer Andrew Wellington Mrs., 148 Winthrop rd.
Andrew W. Mrs., 128 Davis av.
A. H., 1501 Beacon
John Chamberlain, 148 Winthrop rd.
The Misses, 1501 Beacon
Saxe Eugene, 5 Fairbanks
John W., 424 Walnut
Saxton Edward H., 154 Harvard
Sayre Robert M., 1501 Beacon
Schacht Robert H., 31 Elm
Schellenberg Benjamin, 219 Harvard
Schlesinger Barthold Mrs., Warren
Schmalz Charles E., 41 Bowker
Schmelz Christian, 31 Webster pk.
Schneider L. H., 30 St. Paul
Schoeffel John B., 291 Harvard
Schoenhof Carl, 40 University rd.
Schwarz The Misses, 1464 Beacon
Schweinfurth J. A., 10 Webster pl.
Scott Elise Miss, Waban Hill rd., C.H.
John J., 5 Winchester
William L., Waban Hill rd., C.H.
Scripture Almon E., 15 Naples rd.
Scudder J. D. Mrs., 1081 Beacon
Seamans Frank F., 12 Harvard
Frank M., 36 Alton pl.
James M., 26 Cypress
Manning, 55 Davis av.
S. E. Miss, 26 Cypress
Searle Martha E. Miss, 1689 Beacon
Sears Alexander, Charles
Ella M. Mrs., 229 Harvard
Harold C., 13 Circuit rd., C.H.
Margaret A. Miss, Charles
Thomas W., Charles
William B. Capt., 91 Prospect
Seaton Worthington W., 16 Davis av.
Seaver Robert Chauncy, 76 Longwood ave.
The Misses, 76 Longwood av.
William J., 76 Longwood av.
Seaverns Clarence Phelps, 1479 Beacon
Henry G. Mrs., 306 Harvard
Marion Miss, 306 Harvard
Seavey Mary L. Mrs., 63 Clinton rd.
Sedgwick W. T. Prof., 20 Edghill rd.
Seeley Muriel Miss, 32 Kennard rd.
William Graydon, 32 Kennard rd.
Senter Arthur W., 682 Washington
Sergeant Charles S., 1 Hawthorn rd.
C. B. Miss, 1 Hawthorn rd.
Sewall Alfred P., 19 Searle av.
J. B. Prof., 1501 Beacon
Oliver D. Rev., 50 St. Paul
Shackford R. E. Mrs., 1651 Beacon
Shailer M. J. Mrs., 17 Winchester
Robert A., 78 Dean rd.
Shanahan T. J. Dr., 11 Harvard
Shapleigh Elizabeth Miss, 143 St. Paul
James H., 143 St. Paul
John W. Mrs., 1581 Beacon
W. T. Mrs., 1752 Beacon
Sharkey James P., 288 Clinton rd.
Sharp Benjamin Dr., 24 Elm
Daniel, 7 Oakland rd.
Edward, 12 Fairbanks
Edward Jr., 12 Fairbanks
George H. L., 7 Oakland rd.
George H. L., 7 Walnut ter.
Shaw Avery A. Rev., 7 Harvard av
Brackley, 77 Englewood av.
E. P., Still
Francis, 346 Kent
Irving L., 134 Davis av.
James Fullerton, 60 Powell
Louis A. Mrs., Saltonstall av., C.H.
Pauline Miss, Still
Samuel, Still
Shea Elizabeth Mrs., 1065 Beacon
Francis A., 1065 Beacon
James B., 198 High
The Misses, 1065 Beacon
Sheafe Amelia S. Mrs., 373 Harvard
Shearer William L. Jr., 5 Winchester

ANTIQUE FURNITURE REPAIRING. ROBART BROS. CABINET MAKERS. 311-317 Washington Street Brookline. Tel. 12693

Shearman John, 131 Westbourne ter.
Sheddon W. F., 1727 Beacon
Sheehan David H., 48 Winchester
Edward P., 48 Winchester
Helen G. Dr., 48 Winchester
Marie J. Miss, 48 Winchester
Shepard Emily B. Miss, 124 Rawson rd.
Horace Blanchard, 20 Clark rd.
Irving M., 20 Clark rd.
Oscar N., 1501 Beacon
Otis Mrs., 124 Rawson rd.
Otis N., 20 Clark rd.
O. Atherton, 216 Gardner rd.
Ralph A., 20 Clark rd.
Thomas Hill, 89 Rawson rd.
Shepherd James Dr., 57 University rd.
John Dr., 57 University rd.
Shepleigh George Foster Mrs., Cottage
Sherburne John H. Jr., 262 Walnut
Sherman G. M., 1470 Beacon
John Carleton, 1734 Beacon
Roger J., 163 Babcock
Stephen O., 20 Coolidge
Thomas H., 1734 Beacon
Sherrill Benjamin M., 83 Longwood av.
Shewell The Misses, 166 Tappan
Thomas R., 166 Tappan
Shiek E. C. Mrs., 28 John
Shorey Albro F., 330 Washington
Short Myron W., 39 Auburn
Shrapshire S. E. Miss, 217 Harvard
Shreve Carmelita Miss, 1755 Beacon
Wilhelmina Miss, 1755 Beacon
William P., 1755 Beacon
Shute Augustus B., 30 Brook
Carrie E. Mrs., 101 Coolidge
Sidis Boris Dr., 41 University rd.
Sarah Dr., 41 University rd.
Silsby M. M. Mrs., Newton
Silver Samuel C., 32 Columbia
Simmons Albert J., 12 Keiffer rd.
Henry F., 26 Osborn rd.
Simonds The Misses, 1 Marion ter.
Simpson A. F. Mrs., 3 Washburn ter.
Edward H., 52 Brook
Frederick, 44 Williams
Greenlief Wadleigh, 108 Longwood avenue
Harry J., 24 Stetson
The Misses, 44 Williams
Sinclair C. A., 1727 Beacon
John Rev. D.D., 77 Prospect
Singleton Fred A., 123 Harvard
Thomas C., 123 Harvard
Sise Mabel Mrs., 1501 Beacon
Sitgreaves L. Mrs., 377 Beacon, C.H.
M. J. Miss, 377 Beacon, C.H.
Skelton John, 104 Westbourne ter.
Skidmore Edward Mrs., 1067 Beacon
Skilton Henry, 1014 Beacon
S. Henry, 1014 Beacon
The Misses, 1014 Beacon
Skinner John F., 48 Kent
Slack Ezra A. Rev., 198 Harvard
Slade Daniel D. Mrs., 258 Hammond, C.H.
The Misses, 258 Hammond, C.H.
Slagle Frank M., 6 Kenwood
Slater Charles B., 165 Naples rd.
Olive Miss, 165 Naples rd.
Sleeper James A., 5 Park
William E., 1727 Beacon
Slocum William S., 79 University rd.
Small D. Philip, 33 Toxteth
Franklin E., 112 Davis av.
Frederic L., 17 Parkvale
John G., 178 Naples rd.
Smith Albert Edward, 2 Gardner rd.
Alice H. Mrs., 375 Harvard
Asa F. Capt., 71 Gorham av.
Azariah Mrs., 20 Hawthorn rd.
Carrie M. Miss, 89 Aspinwall av.
Charles F., 1718 Beacon
Charles F. Jr., 1718 Beacon
Charles Gaston, 751 Washington
Charles P., 28 Babcock
Charles W., 89 Aspinwall av.
Clarence B., 1471 Beacon
Edward F., 61 Sewall av.
Edward H., 53 Dwight
Edward L., 1547 Beacon
Ellen J. Miss, 9 Summit av.
Erastus G., 58 Greenough
E. L. Mrs., 20 Searle av.
E. Storey Mrs., 59 Addington rd.

M. F. Reynolds
TELEPHONE 1045
Carpenter & Jobber,
65 Kent Street, - Brookline.

Florence VanD. Miss, 20 Hawthorn road
Frank A. Jr., 85 St. Paul
Frederic J., 10 Webster pk.
George W., 47 Manchester rd.
Henry E., 1738 Beacon
Henry J., 10 Webster pk.
Horace E., 12 Thayer pl.
Lucy A., 1589 Beacon
Lyon, 1547 Beacon
Marcil M., 51 Babcock
M. L. Mrs., 122 Naples rd.
Norwood, 65 Colbourne crescent
P. Miss, 141 Summit av.
Samuel G., 16 Coolidge
The Misses, 1718 Beacon
Thomas P., 155 Davis av.
Walter C., 260 Fisher av.
Warren S., 59 Addington rd.
Sneaden George R., 1853 Beacon
Snow Daniel K., 195 Walnut
Florence L. Mrs., 46 Babcock
Franklin A., 523 Washington
Fred A., 4 Stedman
F. Herbert, 19 Harvard av.
Homer V., 1661 Beacon
William Capt., 87 Gardner rd.
William L., 1577 Beacon
Somers Constance Miss, 134 Salisbury road
Frank D., 134 Salisbury rd.
Somes George H., 67 Francis
John E., 1727 Beacon
M. D. Mrs., 67 Francis
Soren J. Wales, 109 Rawson rd.
Soule A. L. Mrs., 187 Walnut
Charles C., 45 Warren
C. G. Miss, 187 Walnut
Frederick W., 40 Coolidge
Harry W., 40 Coolidge
Helen L. Miss, 40 Coolidge
Horace H. Jr., 3 Perrin rd.
H. M., 1727 Beacon
M. E. Miss, 187 Walnut
The Misses, 45 Warren
W. H. H., 40 Coolidge
Souther John B., 29 Vernon
Miss, 10 Webster pk.
Robert F. Dr., 10 Webster pk.
Southwick Henry K. Mrs., 48 Kent
Nellie O. Mrs., 1479 Beacon
Walter B., 48 Kent
Southworth Constance Miss, 151 Salisbury rd.
Robert A., 151 Salisbury rd.
Spofford Isaac B., 11 Gorham av.
Spalding H. R. Miss, 358 Tappan
John V. Mrs., 358 Tappan
Sparrow Albert W., 1140 Boylston, C.H.
Spaulding Henry G. Rev., 1470 Beacon
S. Marie Mrs., 1469 Beacon
S. Marion Mrs., 1469 Beacon
Speakman Mary E. Miss, 471 Washington
R. T. Miss, 471 Washington
Spencer Charles A. W., 75 Prospect
Sperry G. Harry, 75 Stedman
Spigel Alfred, 54 Beals
Spitz Fannie Mrs., 1469 Beacon
Isaac D., 50 Thorndike
Spofford John F., 30 Upland rd.
Sprague Alice F. Miss, 31 Cypress
Frank W., 31 Cypress
M. C. Miss, 12 Columbia
Spring James W., Richmond ct.
S. J. W. Mrs., Richmond ct.
Sprout William B., 86 Addington rd.
Squire John P., 1720 Beacon
Squires Henry Newell, 45 Vernon
Stack James, 23 Babcock
Stahl C. C. F. Mrs., 1501 Beacon
G. F. Miss, 1501 Beacon
Standish Lillian Miss, 19 Columbia
Miss, 1727 Beacon
Stanton William S. Lieut.-Col., 1470 Beacon
Stanwood Edward, 76 High
Stearns Charles H., 265 Harvard
Elsie R. Miss, 106 Sewall av.
Frank A., 15 John
Frederick M., 37 Circuit, C.H.
Helen Miss, 31 Pleasant
James P., 31 Pleasant

A. H. BAILEY, Carpenter and Builder,
63 KENT STREET, Brookline. All Kinds of Jobbing Carpenter Work

John G., 24 Pleasant
Nellie G. Mrs., 1501 Beacon
Russell, 106 Sewall av.
William Mrs., 106 Sewall av.
William B., 43 Pleasant
Stebbins George F., 1069 Beacon
Stedman Henry R. Dr., South
J. W., South
Mabel Miss, South
Steele Alfred B., 655 Washington
George F., 1056 Beacon
Marguerite Jean Miss, 79 Thorndike
Steere Karl, 265 St. Paul
Steese Edward Mrs., 105 Gardner rd.
Steinmatz Spencer, 37 Kenwood
Stephenson Anson D., 1661 Beacon
Stern Arthur C., 1589 Beacon
Frances Miss, 64 University rd.
Jacob L., 64 University rd.
Louis, 64 University rd.
Stetson George H. Mrs., 85 Thorndike
John A., 36 Francis
The Misses, 85 Thorndike
Stevens Alfred, 1060 Beacon
Alice E. Miss, 108 University rd.
Charles E., 39 Columbia
C. H., 185 Davis av.
Frederick T., 39 Columbia
George C., 367 Harvard
Horace H., 2nd, 1011 Beacon
J. W., 58 Winchester
Lester F., 32 Manchester rd.
The Misses, 2 Elm pl.
Stevenson Annie B. Miss, 94 Upland rd.
Charles Royal, 519 Washington
Frances G. Miss, 94 Upland rd.
Martha C. Miss, 94 Upland rd.
Nathaniel H., 22 Columbia
Steverman B. J., 17 Bowker
Clement C., 17 Bowker
Stewart Edward J., 58 University rd.
Ralph A., 324 Tappan
Stickney Horace W., 1855 Beacon
Stiebel Hiram H., 62 Cypress
Stillman Benjamin Morgan, 88 University rd.
Mary Miss, 88 University rd.
Stimson Harry P., 15 Williams
Stodder Emily Miss, 68 Walnut
Frank F., 4 Stearns rd.
Harriet Miss, 68 Walnut
I. B. Mrs., 68 Walnut
Stone Emily Miss, 16 Williams
Eva Mrs., 9 Summit av.
Galen L., 59 Buckminster rd.
Lewis Frederic, 117 Thorndike
Walter E., 80 Harvard av.
Storey Brainard B., 109 Francis
The Misses, 177 Walnut
Storrow Charles, 112 High
Martha C. Miss, 112 High
Anna E. Miss, 120 Aspinwall av.
Henry R., 120 Aspinwall av.
Leonord K. Rev. DD., 120 Aspinwall av.
Story John, 18 Bowker
Story Oliver Howard, Saltonstall av., C.H.
Stoughton James E. M., 73 Dean rd.
Stowe Griswold, 6 Stedman
Stowell Alice E. Miss, 108 University road
Eugene A., 108 University rd.
Henry B., 10 Regent circle
Strachan G. Duthie, 375 Harvard
Stranahan Frank D., 10 Park
Robert A. Mrs., 20 Abbotsford rd.
Strater Francis A., 50 Sumner rd.
Strecker Charles B., 127 Thorndike
Morris Mrs., 429 Harvard
Strickland Clara T. Mrs., Hedge rd.
Stuart Charles S., 57 Kenwood
Sturgis Arthur, 80 School
J. B. Miss, 75 Monmouth
Sturtevant E. L., 96 Ivy
Sullivan Frank T., 57 Aspinwall av.
William Judge, 1501 Beacon
William F., 32 Brook
William J., 41 Winslow rd.
Sundell William, 74 Winchester
Swan Charles W. Dr., 1073 Beacon
Clifford Melville, 91 Babcock
Edward, 128 Kent
Reuben S., 91 Babcock
Robert T., 1015 Beacon

WHEN IN BOSTON DINE AT CROSBY'S 19 SCHOOL STREET BOSTON

William W., 27 Irving
Sweetser S. K., 1727 Beacon
Sweetzer Frank E., 37 Warren
Sweinfurth A. C. Mrs., 32 Linden
Swett Charles W., 1362 Beacon
Eliza G. Miss, 50 Davis av.
Swift A. D. Miss, 44 Harris
Ellen L. Mrs., 50 Davis av.
Swornsbourne W. W., 28 Brook
Sylvester A. F. Mrs., 33 Harvard av.
Herbert R., 471 Washington
H. H. Mrs., 5 Harvard av.

Taber Arthur H., 10 Circuit rd., C.H.
G. S. Miss, 22 Dunster
H. A. Mrs., 22 Dunster
Taff William W., 46 Manchester rd.
Taft Luke Herbert, 117 Naples rd.
Taggard S. E. 1727 Beacon
Tainter Addison R., 31 Verndale
Talbot Charles Robart, 180 Buckminster road
Daniel C., 180 Buckminster rd.
George Newell, 131 Sewall av.
Thomas H., 12 Webster pl.
Tallack Montague, 67 Toxteth
Tallman George, 80 Harvard av.
Tappan E. B. Mrs., 43 Davis av.
Tappan E. W. Miss, 29 Edgehill rd.
George H., 27 Kilsyth rd.
M. S. Miss, 29 Edgehill rd.
Tausig Felix, 184 Naples rd.
Tay William M., 11 Linden pl.
Taylor A. M. Miss, 24 Searle av.
A. S. Mrs., 21 Coolidge
Ellen A. Miss, 1359 Beacon
Frederick, Beacon, C.H.
Frederick L. Dr., 336 Washington
George, 302 Walnut
George W., 1359 Beacon
Henry M., 163 Tappan
J. G. Dr., 437 Harvard
Millie H. Miss, 21 Coolidge
Simeon, 215 Babcock
The Misses, Beacon, C.H.
Washington I., 294 Walnut
Temby Henry B., 29 Park
Temple Sarah G. Mrs., Richmond ct.
Tenny Albert B., 9 Vernon
Tenney Henry W., 1470 Beacon
Mary Mrs., 3 Washburn ter.
Walter H., 16 Stetson
Walter H. Jr., 16 Stetson
William P., 1470 Beacon
Winthrop, 16 Stetson
Tent George E., Cypress pl.
James, 1501 Beacon
Tewsbury Joseph H., 94 Addington rd.
Thacher Thomas W., 21 Dwight
Thayer Arthur E., 53 Westbourne ter.
Frank W., 1668 Beacon
George A. 336 Tappan
Lucretia W. Mrs., 33 Thorndike
William H., 30 Stearns rd.
Winthrop Mrs., Richmond ct.
Thielscher Ernest H., 40 Brook
Thing Samuel B. Mrs., 246 Harvard
Thomas Charles U., 1016 Beacon
Edwin, 385 Harvard
J. Appleton, 227 Babcock
Lucinda, 385 Harvard
Paul F., 1016 Beacon
Reuen Rev. D.D., 63 Rawson rd.
Thompson Henry B., 62 Greenough
Henry P., 122 Stedman
John Mrs., 17 Davis av.
John C., 9 Parkvale
M. C. Mrs., 1661 Beacon
Nelson C., 17 Davis av.
Thomas F. 16 Linden pl.
Thomson Arthur Cecil, 21 Sumner rd.
Thorndike Augustus L., 159 Aspinwall avenue
Thulin Charles, 19 Perry
Thurber H. F., 1501 Beacon
Thurlow Clarence E., 22 Toxteth
Paschal M., 22 Toxteth
Thwing Charles H., 219 Harvard
J. P. Mrs., 219 Harvard
Tibbetts Bessie L. Miss, 9 Parkvale
Tierney Charles A. F., 1124 Commonwealth av.
Mary T. Miss, 132 Naples rd.
Michael, 132 Naples rd.
William, 132 Naples rd.

A. G. MOORE CO.'S FLOORS
HARDWOOD
PARQUETRY
WOOD CARPET
38 WEST STREET
BOSTON

Tilden James A., 2 Regent circle
Miss, 34 Coolidge
Myra Miss, 34 Coolidge
Tileston James C., 332 Chestnut Hill avenue
Tilton Barclay, 38 Suffolk rd. C. H.
Charles W., 71 Toxteth
Hubbard W., 1483 Beacon
Stephen W., 16 Elm
Timpson Helen K. Miss, 94 Mason ter.
Tobey E. S. Miss, 15 Centre
Miriam A. Miss, 39 Summit av.
S. K. Miss, 769 Washington
Todd Annie B. Miss, 213 Babcock
T. Jackson, La Grange
Tomlin Robert K., 41 Waverly
Tompson Edward S., 1353 Beacon
Toombs W. H., 659 Washington
Torrey Benjamin B., 55 Marion
Charles, 88 Centre
Josephine Miss, 11 Abbotsford rd.
Mark A. Mrs., 11 Abbotsford rd.
Thomas D., 1853 Beacon
Towle Amos, 70 Coolidge
Edward D. Rev., 31 Kent sq.
Ethel W. Miss, 31 Kent sq.
Henry 31 Kent sq.
Warren A., 70 Coolidge
Townley Edward A., 83 St. Paul
Townsend A. R. Miss, 5 Irving
David Dr., 396 Harvard
Edward B., 19 Hawthorn rd.
Elizabeth P. Miss, Hawthorn rd.
Frank A., 371 Walnut
G. J. Mrs., 5 Irving
Howard R., 1595 Beacon
Luther T., 59 Marion
Richard S., Hawthorn rd.
Tozier Helen D. Mrs., 1437 Beacon
Tracy Anna A. Miss, 38 Englewood av.
Caroline S. Miss, 38 Englewood av.
Charles W. Capt., 38 Englewood av.
Nathan K. Dr., 1 Winchester
Train E. P. Miss, 1727 Beacon
Franklin M. Mrs., Evans rd.
Graham, 1727 Beacon
Stephen Glover, Chestnut pl.
The Misses, Chestnut pl.
Trainer Harry Reeves, 42 Vernon
Treadwell Helen A. Miss, 50 York ter.
Miss, 50 York ter.
Sanord L., 50 York ter.
Treat Upton Mrs., 57 Upland rd.
Trickey C. P., 5 Park
Fordyce P. Mrs., 28 Vernon
Ruth P. Miss, 28 Vernon
Trowbridge Alexander, 15 Beals
Truette Everett E., 130 Dean rd.
Trunkett Frederick G., 1651 Beacon
Tubbs F. A., 20 Verndale
Tucker Donald, Deerfield rd., C.H.
E. D., 52 Kent
Frederic M., 779 Washington
Hiram G., Deerfield rd., C. H.
James C. Mrs., 47 Addington rd.
William H., 765 Washington
Tuckerman J. Willard, 60 Waverly
J. Willard Jr., 60 Waverly
Newcome, 64 Cypress
Tudor Frederic, 17 Regent circle
Frederic Mrs., 17 Regent circle
Tufts Frederick C., 346 Clinton rd.
William Fuller, 48 Kent
W. F. Mrs., 71 Francis
Turnbull William B. Dr., 221 Harvard
Turley T. J., 148 Brook
V. M., 147 Brook
Turner Alfred C., 96 Dean rd.
Alfred T. Jr., 96 Dean rd.
Beatrice C. Miss, 127 Harvard
Clara E. Miss, 69 Gorham av.
E. M. Miss, 1469 Beacon
Fergus B., 69 Gorham av.
Fergus S., 26 Circuit rd., C.H.
Helen Miss, 1689 Beacon
H. A. Mrs., 1469 Beacon
Marion E. Miss, 96 Dean rd.
Maurice W. Dr., 127 Harvard
William B., 1470 Beacon
William D., 37 Chestnut
Tuttle Leonard W., 199 Harvard
Tweed Orrin R., 36 Thorndike
Twitchell Louis U., 363 Boylston

L. H. DALOZ, Cleanser and Dyer of Ladies' and Gentlemen's Fine Garments. 131 Summer St. and 24 Bromfield St., Boston, Mass.

Twombley John Fogg, 34 Green
Tylee Arthur M., 7 Washburn ter.
Tyler Daniel, 109 Babcock
Granville C., 327 Harvard
Henry C., 107 University rd.
William B., 70 Longwood av.
Ulman George R., 52 Norfolk rd., C.H.
Harry A., 1059 Beacon
The Misses, 1059 Beacon
William C., 1059 Beacon
William T., 1059 Beacon
Underhill William W., 15 Kenwood
Etta P. Miss, 326 Tappan
Untersee Joseph, 161 Davis av.
Upham I. W. Mrs., 53 Marion
J. I. Miss, 53 Marion
Utley Charles H., 23 Regent circle
Valpey George H., 122 Naples rd.
Vanderlip Fannie A. Mrs., 139 Mason terrace
Van Horn Isaac, 12 Abbotsford rd.
Van Ness Ann Miss, 11 Carleton
Thomas Rev., 11 Carlton
VanVoorhis George S., 67 Griggs rd.
Gulian H. Mrs., 67 Griggs rd.
H. Courtlandt, 67 Griggs rd.
Varney Henry A., 100 Davis av.
Vaughan Albert C., Egmont, cor. Pleasant
P. J., 1463 Beacon
Wanton, 5 Gorham av.
Venable George R., 4 Stedman
Ver Planck Edward D., 115 Dean rd.
Victoria Villas, 1760 Beacon
Victorson Moses, 10 Beals
Vignoles Arthur T., 61 Brook
Viles Clinton, 406 Harvard
Vinal Herbert W., 17 Addington rd.
Warren D., 67 Addington rd.
Vogel August, 165 Davis av.
Volkmann A. L. K., 17 Hawthorn rd
Von Arnim Alfred K., 108 Ivy
A. Miss, 108 Ivy
Von Ladau Carl Gustaf, 17 High
Vorenberg Felix, 169 Naples rd.
Vose Ambrose S., 52 Kent
Frances H. Miss, 34 Park
F. P. Miss, 65 Sewall av.
George A., 65 Sewall av.
James Whiting Mrs., 34 Park
Willard A., 65 Sewall av.
Vroom C. Wallace, 21 High
Wachtel Sidney, 17 Winslow rd.
Wadsworth P. Briggs, 358 Chestnut Hill av.
S. Mrs., 1048 Beacon
Waite Harry W., 549 Washington
Waldo Clarence H., 1359 Beacon
Wales Thomas B. Jr., 70 Perry
Thomas C. Jr., 334 Hammond, C.H.
Walker Addison J., 77 Thorndike
Anna Miss, 18 Allerton
Arthur L., 13 Cypress
David Harold Dr., 14 Monmouth
D. B. Miss, 47 Addington rd.
Edward W., 173 Davis av.
Elsie E. Miss, 173 Davis av.
Francis A. Mrs., 11 Park
Fred J., 1390 Beacon
James, 110 Westbourne ter.
Joseph, 108 Upland rd.
Louisa D. Miss, 18 Allerton
Marcellus Mrs., 27 Longwood av.
Nathaniel Upham, 25 Buckminster road
Stuart, 47 Cypress
The Misses, 27 Longwood av.
Wallace Levi, 78 Fuller
William, 6 Parkman ter., Garrison road
Walter Franklin Jr., 89 Winthrop rd.
Ward Andrew J., 156 Tappan
Charles W., 67 Colchester
Clarence S., 12 Cypress pl.
J. A. Miss, 1470 Beacon
Mary E. Mrs., 203 Kent
Michael J., 19 Shailer
M. L. Miss, 203 Kent
The Misses, 156 Tappan
W. E., 20 Searle av.
Wardwell William H. Mrs., 36 Vernon
Ware A. M. Miss, 487 Washington
Charles P., 52 Allerton

COAL Best Quality, Lowest Prices, METROPOLITAN COAL CO.
Morse Ave., Brookline. General Offices, 30 Congress St., Boston.
TELEPHONE MAIN 4640

Eugene G. Mrs., 49 Thorndike
G. W. Mrs., 15 Centre
Henry, 1 Perrin rd.
Mary A. Miss, 52 Allerton
M. Everett Mrs., 1834 Beacon
Warner Robert L., 16 Corey rd.
S. H. Mrs., 9 Washburn ter.
Warr William, 103 Sewall av.
Warren A. L. Mrs., Warren
Cyrus M. Mrs., 76 Walnut pl.
Edward R., 76 Walnut pl.
George Copp, 41 Middlesex rd., C. H.
Harold B., 18 Milton rd.
Peter R., 120 Coolidge
Samuel M., 18 Milton rd.
William F. Rev., 131 Davis av.
William Marshall, 254 Walnut
Warshauer Isidore, 17 Beals
Wasgatt Oscar E., 1834 Beacon
Rudolph M., 12 Naples rd.
Washburn Alfred F. Mrs., 5 Druce
Andrew, Dudley
Gardner, Dudley
Wason Leonard C., 199 Harvard
Mary I. Mrs., 199 Harvard
Robert S., 10 Sewall av.
Waterbury Frank S., 88 Thorndike
Louis S., 88 Thorndike
Waterhouse C. H., 1727 Beacon
Watson Arthur M., 10 Davis av.
Charles Herbert, 1710 Beacon
Edward A., 93 Perry
E. M. Mrs., Goddard av.
Henry L., 135 Winthrop rd.
James R., 93 Perry
Watt George W., 483 Washington
Watterson Charles C., 79 Brook
Watts Samuel Mrs., 1553 Beacon
Way Charles G., 73 Longwood av.
W. T., 104 Coolidge
Wayland Robert S., 44 Coolidge
Wead Frederick Whitcomb, 220 Aspinwall av.
Harold K., 220 Aspinwall av.
Leslie C., 220 Aspinwall av.
Weatherby Fred S., 387 Harvard
Webb Elizabeth V. Mrs., 233 Aspinwall avenue
Webb Louise L. Miss, 49 Harris
Stephen W. Mrs., 49 Harris
Stuart W., 49 Harris
Walter G., 29 Webster pk.
Webber Frances W. Miss, 7 Wellington ter.
John P., 1530 Beacon
The Misses, 7 Wellington ter.
William Oliver, 7 Wellington ter.
W. B., Newton
Weber Chester M. Mrs., 37 Centre
Helen Miss, 37 Centre
Webster Charles E., 1483 Beacon
Edwin S., 305 Hammond, C.H.
Hanson H., 1483 Beacon
Miss, 3 Englewood av.
S. E. Miss, 48 Harris
S. O. Mrs., 94 Addington rd.
Weed Charles F., 487 Washington
Weeks Frederick E., 63 Griggs rd.
Nelson E., 103 Longwood av.
Weil Isaac, 88 Coolidge
Welch Mabel Miss, 1396 Beacon
Thomas F., 1857 Beacon
Weld Alfred Winsor, 47 Suffolk rd., C.H.
Charles G. Dr., Goddard av
Mary I. Miss, 50 Cypress pl.
Wellington A. C. Miss, 80 Monmouth
H. W. Mrs., 80 Monmouth
M. S. Miss, 80 Monmouth
Wells J. W. Mrs., 46 Waverly
Wentworth Charles F. Mrs., 21 Carlton
Walter A., 63 Babcock
Werner J. G. W. Dr., 352 Tappan
Wesson L. R. Mrs., 72 Powell
West Alice L. Miss, Saltonstall av., C.H
West George S., Saltonstal av., C.H.
Stillman A., 2 Wellington ter.
Westbrook Harriet B. Mrs., Clinton road
John B., Clinton rd.
S. M. Miss, Clinton rd.

Philadelphia Ice Cream Co., 38 West near Tremont.

Telephone, Oxford 582. Orders delivered in Brookline twice a day. BOSTON

Westing Fred, 229 Harvard
Weston A. S. Miss, Dudley
Wetherbee J. F., 1501 Beacon
Lucy C. Mrs., 52 Browne
Wetherell Mary E. Mrs., 10 Sewall av.
O. D., 133 Salisbury rd.
Wetmore Laura E. Miss, 30 Dudley
Wetzler Louis, 36 Columbia
Wheeler Charles D., 1455 Beacon
Charles H., 1455 Beacon
F. Loring, 1647 Beacon
Howard, 9 Parkvale
Rosalind Miss, 10 Park
Stephen Mrs., 87 Perry
The Misses, 87 Perry
Whidden Renton, Lancaster ter.
Whigham Robert, 29 Babcock
Whipple Josie G. Miss, 39 Thorndike
Sherman L., Warren
White Albert W., 16 Garrison rd.
Alice Fell, 1569 Beacon
Charles Frederick, Warren
Eliza Orne Miss, 222 High
E. H., 40 Auburn
Francis A., Warren
Frederick, 148 Fuller
Frederick J., 42 Englewood av.
G. G. Miss, 319 Tappan
Henry, 60 Gardner rd.
Herbert H., 34 Stearns rd.
H. P., 1060 Beacon
Isaac D. Mrs., 319 Tappan
John, 89 Naples rd.
John C., 1501 Beacon
Jonathan H. Mrs., 62 Clinton rd.
Joseph Foster, 36 Edgehill rd.
Joseph H., 535 Boylston
Marion Miss, 42 Englewood av.
M. A. Miss, 319 Tappan
Norman Hill, 105 Gardner rd.
Ralph H., Essex rd., C.H.
Samuel, 117 Babcock
William Fell, 1569 Beacon
William Henry, 93 Dean rd.
William Howard, 164 Chestnut Hill avenue
William Orne Rev., 222 High
Whitford Edward D., 385 Harvard
Whiting Allen Sawin, 92 Buckminster road
John K., 44 Longwood av.
Warren M., 145 Essex
William S., 92 Buckminster rd.
Whitman Frank E., 80 University rd.
Hendricks H., Goddard av.
James A., 352 Hammond, C.H.
John, 3 Beacon, C.H.
Mabel S. Miss, Goddard av.
The Misses, 352 Hammond, C.H.
Olive Miss, 3 Beacon, C.H.
R. C. Miss, 3 Beacon, C. H.
William, Goddard av.
Whitmore Harriet P. Miss, 19 Naples road
Whitney Charles F., Linden
C. L. B. Mrs., 186 Gardner rd.
Hammond M., 39 Carlton
Harriet M. Mrs., 8 Cypress
Henry H., 6 Thayer
Henry M., Boylston
James S. Mrs., 2 Pleasant
Miss, 39 Carlton
N. D., 1359 Beacon
Theodore D., 1359 Beacon
Whittemore Augustus Mrs., 21 Carlton
Frances C. Mrs., 93 Perry
Sarah E. Miss, 21 Carlton
Walter L., 93 Perry
Whittier F. F. Dr., 575 Washington
Whittredge Edgar H., 1834 Beacon
Whyte S. G. Mrs., 9 Goodwin pl.
Wiggin Edward H., 1685 Beacon
Russell B., 1685 Beacon
The Misses, 1685 Beacon
Wight E. L. Capen, 121 Colbourne crescent
Lewis, 106 Rawson rd.
Wightman George H., 43 Hawes
Wilbor Albert G. Mrs., 59 St. Paul
A. B. Mrs., 1487 Beacon
Elizabeth G. Miss, 59 St. Paul
Wilbur Jacob W., 127 Winthrop rd.

Blanket Cleansing. E. R FLINT, NAPHTHA CLEANSING CO., 47 Bromfield Street, BOSTON. Telephone 383 Main.

Wilcock Edwin, 1017 Beacon
Emma Miss, 1017 Beacon
William, 1017 Beacon
Wilder Charles B., 130 Harvard
W. H. Mrs., 85 Park
Wiley B. H., 5 Washburn ter.
Jesse S., 1 Summit av.
Wilkins A. S. Miss, 272 Walnut
Charles S., 1501 Beacon
Wilkinson William H., 219 Fisher av
Willard George A., 120 Centre
Helen Miss, 25 Regent circle
John W., 25 Regent circle
Z. A., 25 Regent circle
Z. Adams, 25 Regent circle
Willcutt Levi L., 5 Longwood av.
Levi L. Jr., 5 Longwood av.
Miss, 5 Longwood av.
Willett J. Howard, 384 Clinton rd.
Willey Sylvester G. Mrs., 87 Fuller
Williams Albert M. Mrs., 112 Babcock
Armstrong, 12 Gorham av.
Arthur, 68 High
Arthur Jr., 50 Edgehill rd.
Arthur C., Cypress pl.
Arthur G., 24 Francis
Arthur H., 16 Garrison rd.
Augusta G. Dr., 278 Walnut
A. C., 5 Cypress ter.
Charles A., Walnut pl.
Charles S., Richmond ct.
Edward, 78 Thorndike
Egerton R., 16 Garrison rd.
Esther N. Miss, 112 Babcock
Francis C., 278 Walnut
Frank D., 14 Lawrence rd., C. H.
Fred Homer, 41 Coolidge
Frederic A. Dr., 8 Regent circle
F. P. Dr., 51 Auburn
Gardner Boyd, 100 Longwood av.
G. F. Mrs., 12 Gorham av.
Harold Jr., Walnut pl.
Hartley Mrs., 164 Harvard
John M., 82 Thorndike
John R., 24 Francis
Melvin B., 61 Colbourne crescent
Moses, Warren
Ora M. Miss, 112 Babcock
Philip A. Jr., 32 Thorndike
Samuel, 48 Park
Samuel S. C., 5 Winchester
Sarah H. Miss, 278 Walnut
S. H., 1727 Beacon
S. K. Maj., 11 Vernon
The Misses, 68 High
Williamson James F., 19 Beals
Willie G. O., 1501 Beacon
Willis Robert B., 75 Francis
Wilson Alexander M., Cypress pl.
Annie E. Miss, 161 Harvard
Charles H., 1 Winchester
C. L. Mrs., 82 High
Edward C. Mrs., 161 Harvard
Henry C., 33 Longwood av.
Henry L., 22 Harris
Josephine Miss, 12 Fairmount
Lydia M. Miss, 161 Harvard
William, 169 Walnut
Winchell Frank E., 219 Harvard
Winchester The Misses. 336 Washington
William R., 1 Marion ter.
Wing Chester, 4 Summit av.
Henry T., 53 Monmouth
Joseph, 59 Monmouth
Massena B. Mrs., 4 Summit av.
Winslow Andrew N., 340 Hammond, C.H.
E. C., 37 Harvard av.
George A., 32 Webster pk.
Winsor Alfred, 204 Walnut
Annie A. Mrs., 26 Francis
Ernest, 391 Hammond, C.H.
Walter T., 180 Walnut
William C., 26 Francis
Winters W. R. Mrs., 145 Middlesex rd., C.H.
Wise Arthur C., 9 Claflin rd.
John P., 1714 Beacon
Stuart W., 1795 Beacon
Wiswall A., 35 Addington rd.
James, 35 Addington rd.
Wiswell Andrew B., 48 Columbia
Bessie F. Miss, 48 Columbia
Dexter B., 48 Columbia
Laura F. Mrs., 48 Columbia

Robart Bros., **Carpet Cleaners,** 311-317 Washington St., BROOKLINE.
TELEPHONE 1269-3.

Withington John R., 24 Auburn
The Misses, 17 Auburn
Withrow John Linsay, Rev., 1569 Beacon
Wodell Frederick E., 12 Kent sq.
Wolfson Joseph, 91 Coolidge
Wood Arthur G., 17 Harris
A. D. Mrs., 71 Perry
Charles H., 25 Davis av.
Edward L., 44 Cypress
Elizabeth C. Miss, 44 Cypress
Franklin H., 49 Gorham av.
Frederic W., 65 Aspinwall av.
George H., 93 Perry
Henry A., 90 Addington rd.
Herbert A., 53 Windsor rd.
H. Holton, Warren
John, 66 Englewood av.
Mary E. Miss, 90 Addington rd.
William Allen, 97 Longwood av.
William B., 25 Davis av.
W. Whitney, 19 Verndale
Woodbridge William Butler, Hyslop rd.
Woodbury H., 9 Summit av.
H. C., 58 Aspinwall av.
I. V. Mrs., 4 Washburn pl.
S. Annie, 180 Clark rd.
Woodman Fred, 100 Coolidge
John H., 516 Harvard
Woodruff Lewis S., 26 Webster pk.
Woods Albert H., Warren
Anna W. Mrs., 284 Walnut
Frederic A. Dr., 1006 Beacon
J. Henry Dr., 167 Salisbury rd.
Miss, 1006 Beacon
Solomon A., 1006 Beacon
Walter H., 162 Babcock
Woodward James W., 70 Fuller
Lucy G. Miss, 101 Ivy
Herbert G., 101 Ivy
Wooley Mary A. Mrs., 44 Stedman
Wordell Arthur A., 36 Harrison
Worley C. W. Miss, 376 Washington
Worthen Julius, 219 Harvard
Worthley George H., 12 St. Paul
Wrenn James F., 5 Verndale
Wright Andrew, 47 Vernon
A. W. Mrs., 33 Colbourne crescent
Caroline A. Mrs., 23 Regent circle
Daniel F., 172 Harvard
E. G. Mrs., 1347 Beacon
George P., 1661 Beacon
John G., Heath, C.H.
J. Miss, 172 Harvard
Walter P., 1378 Beacon
William D., 1469 Beacon
Wrightington Charles W., 94 Francis
Edgar M., 76 Monmouth
Julia L. Miss, 94 Francis
S., 44 Brook
Wyeth Edwin A., 316 Tappan
Helen Miss, 316 Tappan
Wylde John, 1834 Beacon
Wyman Abraham G. Mrs., 1722 Beacon
Alice Miss, 57 St. Paul
Charles D., 22 Mason ter.
Eva A. Mrs., 8 Verndale
George H. Mrs., 57 St. Paul
The Misses, 22 Mason ter.
Wyndham William, 446 Washington
Yoemans A. H. Mrs., 43 Abbotsford rd.
Young Arthur, 85 Griggs rd.
Edson P., 86 Brook
Frank D., 57 Toxteth
George B., 1345a Beacon
Harry, 51 Sewall av.
Isaiah C., 28 Fuller
John D., 370 Washington
J. Everett, 83 Dunster rd., C.H.
Maria L. Mrs., 86 Brook
Philip, 46 Babcock
Robert W., 86 Brook
R. M. Miss, 220 Walnut
William H., 21 John
Youngman William S., 1471 Beacon
Zanck Reinhold, 73 Perry

M. F. Reynolds **Carpenter & Jobber,**
TELEPHONE 1045 65 Kent Street, - Brookline.

Brookline Churches

ALL SAINT'S CHURCH.

(Protestant Episcopal).

Beacon street cor. Dean road.

Rector, Rev. Daniel D. Addison, D. D., Garrison road
Clerk, Nathaniel U. Walker, 25 Buckminster road
S. S. Supt., Heber Perkins
Sunday services: Sunday school at 9.45 a.m., Holy Communion 9.30 a.m., services 11a.m. and 4.30 p.m.

BAPTIST CHURCH IN BROOKLINE.

Corner of Harvard and Pierce streets.

Pastor, Rev. Avery A. Shaw, 7 Harvard avenue
Clerk, C. F. Whitney
S. S. Supt., J. E. Griffith
Sunday services: 10.45 a.m., 7.30 p.m. Sunday school, 12 m.; Y. P. S. E., 6.15 p.m. Prayer meeting, Friday at 7.45 p.m.

BETHANY SUNDAY SCHOOL ASSOCIATION.

Washington street cor. School street.

President, John Knox Marshall, Summit avenue, Brookline
Secretary, Charles B. Floyd, St. Paul street, Brookline
Sunday school meets Sunday at 3.15 p.m.
Week day services: Monday evening, Y. P. S. C. E. at 7.45; Saturday evening prayer meeting at 8.00

CHURCH OF THE REDEEMER.

Hammond street.

Pastor, Rev. D. C. Garrett
Rectory, Hammond street
Clerk, Edwin Ford
37 Devon street, Chestnut Hill
S. S. Supt., Rev. D. C. Garrett
Lay Supt., Andrew Adie
Sunday services: 10.30 a.m. and at 8 p.m. at present—changes at different seasons. Sunday schol at 12 m.

CHURCH OF THE NEW JERUSALEM

(Swedenborgian)

Irving street.

Pastor, Rev. Charles W. Harvey
Parsonage adjoining the church
Clerk, C. N. Mason
96 Summit avenue
S. S. Supt., Rev. Charles W. Harvey
Sunday services: 10.45; Sunday school at 12 m.

FIRST PARISH CHURCH

Walnut street.

Pastor, Rev. William H. Lyon, D. D., 353 Walnut street, Brookline
Clerk, Henry Ware
1 Perrin road, Brookline
S. S. Supt., Maro S. Brooks
Sunday services: 10.45 a.m.; Kindergarten at 10.45; Sunday school at 12.10 p.m.

A. H. BAILEY, Carpenter and Builder,
63 KENT STREET, Brookline. All Kinds of Jobbing Carpenter Work

CHURCH OF OUR SAVIOUR.

Monmouth cor. Carlton street, Longwood.
Rector, Rev. Reginald H. Howe, D.D., 23 Monmouth street
S. S. Supt., The Rector
Sunday services: 10.45 a.m.; 4.00 p.m. Sunday school at 9.45 a.m. Holy Communion the first Sunday in each month at 10.45 a.m.,also on the third Sunday at 7.30 a.m.

FIRST PRESBYTERIAN CHURCH.

Prospect near School street.
Pastor, Rev. John Sinclair, D. D., Ph. D., 77 Prospect street
Clerk, A. H. Cornell
Thayer street
S. S. Supt., Henry C. Bell
Sunday services: Preaching, 10.45 a.m. and 7.30 p.m.; Sunday school, 12 m.
Week days: Prayer Meeting, Wednesdays, 8 p.m.
The church has a Woman's Missionary Society, a Ladies' Aid Society and a Men's Club

---

HARVARD CONGREGATIONAL CHURCH.

Pastor, Rev. Reuen Thomas, D. D., Harvard, cor. Marion Street.
21 Rawson road
Asst. Pastor, Rev. Oliver D. Sewall
50 St. Paul street
Clerk, Edward Sharp
12 Fairbanks street
S. S. Supt., Rev. Oliver D. Sewall
Sunday services: 10.45 a.m. and 7.30 p.m. Sunday school at 9.30 a.m.
Week days: Fridays, 7.45 p.m.

LEYDEN CONGREGATIONAL CHURCH.

Beacon street opp. Englewood avenue.
Pastor, Rev. Harris G. Hale
1806 Beacon street
Clerk, Dr. Robert W. Hastings
45 Kilsyth road
S. S. Supt., William S. Dana
Sunday services: 10.30 a.m. Leyden League for Christian service at 4.30 p.m. Sunday school at 12m.
Week day services: Prayer Meeting Friday, 7.45 p.m.
Seats free. Strangers welcome.

SECOND UNITARIAN SOCIETY OF BROOKLINE.

Sewal ave. near Charles street.
Pastor, Rev. Edward D. Towle
31 Kent square
Clerk, C. W. Sawtelle
5 Winchester street
S. S. Supt., Arthur A. Wordell
Sunday services: 10.30 a.m. Sunday school, 12 m.

ST. MARK'S METHODIST EPISCOPAL.

Park, cor. Vernon street.
Pastor, Dillon Bronson
25 Park street
Clerk, Dr. C. A. Jacobs
37 Auburn street
S. S. Supt., A. E. Dennis
Sunday services: 10.45; vespers 4.30; evening worship at 7.30
Week days: Friday evening

When in Boston dine at . . . . CROSBY'S 19 School Street

THE BEACON UNIVERSALIST CHURCH.

Beacon and Harvard streets, Coolidge Corner.
Pastor, Rev. George L. Perin, D. D.
286 Harvard street
Clerk, Herbert R. Chase
110 Davis avenue
S. S. Supt., Frank A. Noble
Sunday services: 10.45 a.m. in Whitney Hall; Y. P. C. U., 7.45 p.m. in chapel, Cypress and Washington streets; Sunday school meets at 12.15 p.m.
Week day services: Friday evening at 8 o'clock. Held in chapel Cypress and Washington streets.
Please notice change of name and removal of place of meeting

ST. LAWRENCE'S CHURCH.

(Catholic).

Boylston, near Chestnut Hill avenue
Rector, Rev. Thomas F. McManus
774 Boylston street, St. Lawrence's rectory
Sunday services: 7 and 9.30 a.m. masses; vespers at 3 p.m.
Week days: 7.30 a.m.

ST. PAUL EPISCOPAL CHURCH.

(Protestant Episcopal).

Aspinwall Ave., cor. St. Paul Street.

Rector, Rev. Leonard K. Storrs, D.D.
The rectory, Aspinwall ave.

Clerk, A. L. Walker
13 Cypress Street

Sunday services: 10.45 a.m. and 7.30 p.m. Sundav school at 9.30 a.m.

ST. MARY'S OF THE ASSUMPTION.

Linden street. Brookline.

Pastor, Rev. M. T. McManus
Linden street

Clerk, T. F. McMahon
White place

S. S. Supt., Rev. Fr. Sheehan.

Sunday services: Masses at 7, 8.30, 9.30, 10.45. Vespers at 3.30. Sunday school meets at 2.30.

Week day services: Mass at 7 a.m.

A. G. MOORE CO.'S FLOORS
HARDWOOD
PARQUETRY
WOOD CARPET
38 WEST STREET
BOSTON

Clubs, Societies, Etc.

BROOKLINE BUSINESS MEN'S ASSOCIATION.

President, M. Frank Kenrick
Vice Presidents—M. W. Quinlan, Jr., W. D. Paine, Felix R. King
Secretary-Treasurer, John H. Fleming, 275 Pond av.
Auditors—A. E. Kenrick, Richard Johnson, B. J. Duffy

BROOKLINE DAY NURSERY.
Incorporated 1900.
6 Walter Avenue.

President, Mrs. Gustaf Lundberg
Vice President, Mrs. George N. Talbot
Secretary, Mrs. George D. Burrage, 70 Circuit road, Chestnut Hill
Treasurer, Mrs. Frederic Higginson
Directors—Mrs. J. P. Bates, Mrs. Benjamin S. Blanchard, Mrs. Theodore G. Brewer, Mrs. George D. Burrage, Mrs. Charles K. Cobb, Mrs. Frederic Higginson, Miss E. C. Higginson, Mrs. Frank E. James, Mrs. George B. Little, Mrs. Gustaf Lundsberg, Miss Alice I. Monroe, Mrs. William P. Shreve, Mrs. eGorge N. Talbot, Mrs. Edward B. Townsend, Miss S. B. Train, Mrs. Alfred Winsor
Meets first Tuesday in the month at Brookline Day Nursery, 6 Walter av.
Annual meeting first Tuesday in January.

THE BROOKLINE EDUCATIONAL SOCIETY.

President, Rev. Ruen Thomas, D. D.
Secretary, Philip S. Parker, 175 Montfort, Brookline
Treasurer, Philip S. Parker
Executive Committee—The above and Mr. Robert D. Andrews, Mr. Geo. I. Aldrich, Mrs. Henry M Whiting, Miss Amy Lowell, Mrs. Andrew J. George
Annual meeting in April

BROOKLINE EQUAL SUFFRAGE ASSOCIATION.

Honorary President, Mrs. Mary Schesinger
President, Mrs. Mary Hutcheson Page, president pro tem
Vice-Presidents, Mrs. W. I Bowditch, Mrs. Joshua Crane, Mrs. Annie E. Grant, Mrs. Anna K. Channing, Mr. William L. Garrison, Mrs. Quincy A. Shaw, Mrs. Margaret E. Chase, Mrs. Alice G. Wood
Recording Secretary, Mrs. Mira H. Pitman
Corresponding Secretary, Mrs. Clarence H. Poore, Chestnut Hill av., Reservoir
Treasurer, Miss Albertina von Arinim
Directors—Mrs. Maud B. Benedict, Mrs. Edith C. Baker, Mrs. Janet C. Bearse, Mrs. K. W. Townsend
Meets autumn, mid-winter and spring at residence of members
Annual meeting during month of May

THE BROOKLINE FIREMEN'S RELIEF.

Chief, G. H. Johnson, (Station B., Fire Dept.)
Vice President, F. F. Muldowney
Secretary, E. Frank Proctor, 8 Bowker street
Treasurer, F. F. Forbes
Thustees—one from each company and two at large
Meets third Monday of each month at Fire station B, Washington street
Annual meeting third Monday in May

L. H. DALOZ, Cleanser and Dyer of Ladies' and Gentlemen's Fine Garments. 131 Summer St. and 24 Bromfield St., Boston, Mass.

PAPER HANGING AND INTERIOR DECORATING, James H. Boody, 204 Washington Stree', Brookline.

BROOKLINE FRIENDLY ASSOCIATION.

Union block, Walnut corner High

President, Mrs. James M. Codman
Secretary, Miss L. C. Post, 52 Upland road
Treasurer, Mrs. Henry W. Lamb
Directors—Mrs. G. F. Arnold, Miss H. L. Chase, Mrs. A. L. Lincoln, Mrs. F. B. Percy, Mr. R. A. Boit
Directors meeting held the first Thursday of the month from October to May
General meetings, second Monday in November, January and March
Annual meeting in May

BROOKLINE HISTORICAL SOCIETY.

President, Rufus G. F. Candage
Vice President, Charles H. Stearns
Clerk and Treasurer, Edward W. Baker
Trustees—Rufus G. F. Candage, Miss Julia Goddard, Mrs. Susan V. Griggs, Mrs. J. C. Kittredge, Charles H. Steans, Charles F. White, Edward W. Baker
Committee on Rooms—Miss Julia Goddard, Miss Susan Vining Griggs, Daniel S. Sanford, Rufus G. F. Candage, Edward W. Baker

BROOKLINE PUBLIC BATHS AND SWIMMING SCHOOL.

Tappan street, near Brookline Hills station
Telephone Connection
Superintendent, George S. Rich
Town's Committee on Care and Management—Walter Channing, M. D., chairman; H. Lincoln Chase, M. D., secretary; Alfred D. Chandler, Jas. M. Codman, Jr., Miss Martha W. Edgerly, Fayette F. Forbes, C. E., Richard F. Johnson, Oscar B. Mowry, Augusta G. Williams, M. D.

THE BROOKLINE SWIMMING CLUB.

President, Edward A. Cahill
Vice President, L. B. McKenzie
Superintendent, Geo. S. Rich
Secretary and Treasurer, A. M. McCormack
Executive Committee—The officers and W. B. Boyce, J. B. Greene and G. S. Rich

BROOKLINE UNION.

President, Edward E. Blodgett
Vice Presidents—Mrs. Charles H. Stearns, William H. Lincoln
Secretary, Leonard C. Wason, 199 Harvard street
Treasurer, Henry W. Lamb
Directors, E. E. Blodgett, H. W. Lamb, F. Nathaniel Perkins, Patrick Johnson, Mrs. Katherine F. Briggs, Miss Emily G. Denny, Miss Martha W. Edgerly
Meetings last Wednesday in March, June, September and December, at 5.30 p.m. in Brookline Union Building
Annual meeting second Wednesday in April

Coal of all kinds Metropolitan Coal Co. Office, Morse Avenue, cor. Washington St., Tel. Main 4640
General Offices, 30 Congress St., Boston

PALMER, FLORIST, 220 Washington Street, Brookline.
Conservatories: Newton St.
BROOKLINE AGENTS, FERTIFLORA, The Best Plant Food. Telephone.

BROOKLINE WOMAN'S EXCHANGE.

Union Building, Walnut street.
President, Mrs. Henry Briggs
Vice President, Miss Elizabeth D. Pierce
Secretary, Mrs. A. H. Bowditch
12 Maple street
Treasurer, Mrs. W. N Potter
Directors—The above and Misses Williams, Paine, Lamb, Edgerly, Mrs. Hobbs, Mrs. Albers, Mrs. John Richardson, Mrs. Addison, Mrs. C. T. Bliss
Meets second Wednesday of every month at Union Building
Annual meeting second Wednesday in May
Branch of the Exchange is at 1353a Beacon street, Coolidge Corner, under the charge of Miss Clark and Miss Fogg
Consignments of cake, bread, needlework, fancy work, received and placed on sale

---

BROOKLINE YOUNG MEN'S REPUBLICAN CLUB.

President, William L. Baker, Wolcott road
Vice President, William W. Brooks
Secretary, Charles C. Parsons, Winthrop road
Treasurer, John Cousens
Auditor, Winfield L. Nourse
Meets in November after annual election at Town Hall, Brookline
Membership 400. Organized 1896 then a revival of the Brookline Republican Club of 20 years standing

BETH-HORON LODGE, A.F. and A.M

Wor. M., Emery B. Gibbs
S. W., David H. Delano
J. W., William S. Kemp
Treasurer, R. G. F. Candage
Secretary, Charles A. Bowditch
Chaplain, Fred M. Bond
S. D., William L. Baker
J. D., M. F. Reynolds
S.S., J. Everett Brown
J. S., Fred B. Richardson
I. S., Fred M. Goodwin
Tyler, M. F. Kenrick
Meets second Tuesday of each month at Bank Building, Harvard street
Annual meeting second Tuesday in December

BROOKLINE LODGE, 886, B. P. O. ELKS.

Whitney Hall

Exalted Ruler, Robert E. Green
Esteemed Leading Knight, George L. Forristall
Esteemed Loyal Knight, George F. Maxwell
Esteemed Lecturing Knight, Francis A. Niccolls
Secretary,, Frederick E. A. Goodwin, 7 Water street, Boston
Treasurer, Wm. H. Fleming
Tiler, Rufus Murray Purves
Trustee, Frank L. Roberts
Trustee, John A. Curtin
Trustee, Payson T. Lowell
Esquire, Chas. R. McWilliams
Meets first and third Monday of each month at Whitney Hall

Philadelphia Ice Cream Co., 38 West near Tremont.
Telephone, Oxford 582. Orders delivered in Brookline twice a day. BOSTON

GENERAL HOUSE PAINTING.

JAMES H. BOODY,
204 Washington St. - - BROOKLINE
Wall Papers, Picture Moulding.

THE FAIRBANKS TENNIS CLUB.

Court cor. Beacon and Fairbanks sts.

President, Hanson H. Webster, 1481 Beacon street
Secretary, Edward Sharp, Jr., 12 Fairbanks street
Treasurer, A. R. Sharp
Annual meeting first Saturday in April

FREE HOSPITAL FOR WOMEN.
Pond avenue and Cumberland road, in Brookline

President, George Dexter
Secretary, Nathaniel U. Walker, 53 State, rm. 941, Boston
Treasurer, Alfred Rodman
Meet at hospital in Brookline
Annual meeting last Thursday in October

THE COUNTRY CLUB.

Clyde street near Newton street.

President, Laurence Curtis
Secretary, Frederick C. Hood
Treasurer, Francis W. Lee
Annual meeting in December
C. L. CHANDLER POST, 143, G.A.R.
Commander, A. S. Lovett
S. V. Commander, H. K. Paine
Adjutant, W. Y. Gross
Q. M., Chas. E. Hapgood
Meets first and third Tuesdays at G. A. Hall, Pierce street
Installation of officers first meeting in January

HARVARD CHURCH BROTHERHOOD

President, Chas. H. Eglee
Vice President, Jesse S. Wiley
Secretary, Earle R. Potter, 67 Winchester street, Brookline
Treasurer, Lyman J. Clark, 63 Harvard av., Brookline
Directors—Additional members of the executive committee Chas. H. Utley and George H. Worthley
Meets third Monday in October, November, December, January, February, March and April at residence of various members or Harvard church chapel
Annual meeting in April

LOMIA LODGE, No. 221, I. O. O. F.

Noble Grand, Thomas F. Thompson
Recording Secretary, Willis E. Files
Financial Secretary, Fred C. Gordon
Treasurer, Andrew Creelman
Trustees—Willis E. Files, Thomas F. Thompson, Samuel J. McNeilly
Meets Wednesday evening each week at Odd Fellows' Hall, 10 School st.
Election of officers in January and July

LONGWOOD CRICKET CLUB.

President, Edwin Sheafe
Vice President, R. G. Fessenden
Secretary, P. E. Presbrey, P. O. Box 2337, Boston, Mass.
Treasurer, Anson M. Lyman
Board of Governors—Philip Stockton, Alfred Codman, A. S. Pier, N. R. Cabot, R. C. Seaver
Annual meeting second Monday in Morch

M. F. Reynolds
TELEPHONE 1045
Carpenter & Jobber,
65 Kent Street, - Brookline.

PALMER, FLORIST, 220 Washington Street, Brookline.
Conservatories: Newton St.
BROOKLINE AGENTS, FERTIFLORA, The Best Plant Food. Telephone.

ST. LAWRENCE COURT, No. 61,

M. C. O. F.

Chief Ranger, John J. Sullivan
Vice Chief Ranger, George S. Nyhen
Financial Secretary, Thomas M. Daley
Recording Secretary, Daniel Crawley, 631 Heath street
Treasurer, M. J. Kelley
Meets at 8 p.m. first and third Mondays in each month at Goddard Hall

CHANNING SANITARIAN.

Established 1879.

Chestnut Hill avenue, corner Boylston street.

Superintendent, Dr. Walter Channing, 26 Chestnut Hill av.
Assistant, Wallace M. Knowlton, M.D.
Private hospital for diseases

PUBLIC BATHS AND SWIMMING SCHOOL.

Established October 24th, 1895.
President, Lionel McKenzie
Vice President, Henry LeMoyne
Executive Committee—The officers and W. B. Boyce, J. B. Greene and G. S. Rich
Instructor, Radford J. McCormick
Committee on care and management—Dr. Walter Channing, chairman, H. Lincoln Chase, M. D., Secretary, J. M. Codman Jr., Oscar B. Mowry, A. D. Chandler, F. F. Forbes, C. E., R. F. Johnson, Miss M. W. Edgerly, Augusta G. Williams, M. D.
Superintendent, George S. Rich
Annual meeting in February

POLICE MUTUAL AID ASSOCIATION

President, Edward J. Mealy
Vice President, Frederick C. Gordon
Secretary, Chas. C. Watterson, 79 Brook street
Treasurer, George F. Dearborn
Directors—Edward J. Mealy, Fred C. Gordon, George F. Dearborn, Emery E. Allen, Stephen D. Halloran, Wilbur F. Merritt and Charles C. Watterson
Place of meeting set by President.
Anual meeting at police station first Monday in January
Directors meet first Monday of every month

PUBLIC LIBRARY.

Washington street.

The library is open every secular day through the year from 9 a.m. to 9 p.m., except on legal holidays and the Seventeenth of June; and during July and August when it is closed from Monday to Friday at 6 p.m. The reading and reference rooms are open on Sundays from 2 to 9 p.m.
The library contains about 65,000 volumes
Chairman, Leonard K. Storrs
Secretary, Leslie C. Wead
Treasurer, Moses Williams
Library Committee—James M. Codman, Tappan E. Francis, Frederick L. Gay, Leonard K. Storrs
Committee on Accounts—R. G. F. Candage, Prentiss Cummings, Edward Stanwood
Librarian, Louisa M. Hooper

A. H. BAILEY, Carpenter and Builder,
63 KENT STREET, Brookline. All Kinds of Jobbing Carpenter Work

WALL PAPERS, Picture Moulding. James H. Boody
204 WASHINGTON STREET, BROOKLINE

Assistant Librarian, Leslie Merritt
School Reference Librarian, Harriet H. Stanley
Assistants—Ethel J. Heath, Emma O. Marston, Mary A. Kinsman, Elizabeth G. Johnson, Elizabeth U. Kinsman, Alice M. Hobson
Janitors—Mears Orcutt, Charles H. Robie

RAMABAI ASSOCIATION.

President, Mrs. A. J. George
Vice President, Rev. D. D. Addison, D. D.
Secretary, Mrs. William Lee, 43 Harvard avenue
Treasurer, Mrs. William Robinson Cabot, Clyde street
Meets in Brookline churches
Annual meeting in the spring

THE CHESTNUT HILL CLUB.

Organized 1894. Middlesex Road, Chestnut Hill.

President, Richard M. Saltonstall
Vice President, James Arnold Lowell
Secretary, Paul Burrage, 293 Hammond street, C. H.
Treasurer, Ernest Winsor
Executive Committee—The officers ex-officio and A. F. Bemis, H. C. Sears, A. N. Hood, H. W. Bliss, B. E. Bates, G. H. Goodhue
Meet second Thursday in October at club house

SAGAMORE COUNCIL, No. 181, R.A.

Regent, M. F. Kenrick
Vice Regent, H. O. Ames
Orator, L. U. Knowles
Past Regent, T. H. Dyer
Secretary, A. C. Williams, 5 Cypress terrace
Collector, H. S. Woodward
Treasurer, C. A. Bowditch
Chaplain, J. H. Worden
Guide, R. W. Cobb
Warden, A. J. Macurdy
Sentry, C. E. W. Watson
Meet at 8 p.m. first and third Thursday at Odd Fellows' Hall, School and Harvard streets
Annual meeting first Thursday in January

B. P. O. ELKS.

BROOKLINE LODGE, No. 886.

Exalted Ruler, Robert E. Green, 76 Chauncy street, Boston
Esteemed Leading Knight, George L. Forristall
Esteemed Loyal Kinght, George F. Maxwell
Esteemed Lecturing Knight, Francis A. Niccolls
Secretary, Frederick E. A. Goodwin, 7 Water street, Boston
Treasurer, Wm. H. Fleming
Tiler, Rufus M. Purves
Trustee, 2 Years, Payson T. ?Lowell, P. E. R.
Trustee, 1 Year, Frank L. Roberts
Trustee, 3 Years, John A. Curtin
Esquire, Charles R. McWilliams
Chaplain, Frank P. Hudnut
Inner Gaurd, Harry E. Gleason
Organist, Walter Sidney Powell
Finance Committee—Fred C. Garmon, chairman; Geo. C. Stevens, Chandler R. Folsom

WHEN IN BOSTON DINE AT CROSBY'S 19 SCHOOL STREET BOSTON

PALMER, FLORIST, 220 Washington Street, Brookline.
Conservatories: Newton St
BROOKLINE AGENTS, FERTIFLORA, The Best Plant Food. Telephone.

Meet first and third Mondays at 8 o'clock in Whitney Hall, Brookline

BROOKLINE ASSEMBLY, No. 87. R. S. OF G. F.

Ruler, Owen Carey
Instructor, John P. Kaveneny
Counselor, James D. McIntosh
Past Ruler, Dr. Carleton S. Francis
Sec. & Fin. Sec., Patrick McCarthy
Treasurer, John C. Barthelmes
Prelate, James Tracy
Meet third Friday of each month at Goddard Hall, Washington street, Brookline
Annual meeting of Grand Lodge third Tuesday in March

RIVERDALE CASINO.

President, William L. Quimby
Vice President, Herbert I. Foster
Secretary, Grant Wm. Nowell, 26 Kent square
Treasurer, Geo. F. Maxwell
Directors, Hatherly Foster, Reuben G. Swan, E. E. Parker, Oscar B. Mowry, Ed. W. Baker, Wm. J. Fegan, Wm. Linciln Crosby, Wm. A. Moffit, Chas. E. Dennison
Meet third Wednesday of each month at Riverdale Casino
Annual meeting second Saturday in May

A.O.U.W.

R. C. WINTHROP LODGE, No. 210.

P. M. W., W. J. A. Hickey
M. W., J. A. McNeil
Forean, M. B. Shea
Overseer, W. T. Barham
Recorder, A. P. Waterman
Financier, Geo. M. Saunders
Treasurer, James Marshall
Meets at 8 P. M. at Odd Fellows' Hall second and fourth Mondays
Annual meeting fourth Monday in December

WOMEN'S RELIEF CORPS.

CHARLES L. CHANDLER CORPS, No 109.

President, Mrs. Mary A. Allen
Sen. Vice Pres., Mrs. Harriet L. Pierce
Jun. Vice President, Mrs. Etta E. Robart
Secretary, Mrs. Sarah L. Dyer
Treasurer, Mrs. Lucy L. Turner
Chaplain, Mrs. Louise D. Nichols
Conductor, Mrs. Caroline I. Morgan
Meets first and third Tuesday afternoons of each month at G. A. R. hall
Annual meeting the first Tuesday in December

THE WINTHROP CLUB.

President, Herbert R. Chase
Vice President, John T. Floyd
Secretary, Roger F. Hosford, 125 Milk street, Boston
Treasurer, Roger F. Hosford
Directors, J. Nelson Manning, Edward Sharp, Jr.
Meets monthly (October to June) at members' residences
Annual meeting in June

WOMEN'S CHRISTIAN UNION.

President, Mrs. Annie E. Grant
Secretary and Treasurer, Miss Sara D. Newton, 18 Aspinwall av.
Vice Presidents, Mrs. Annie E. Stearns Mrs. Sarah E. Mann, Mrs. W. H. Blanchard
Meets second Thursday of each month at homes of members
Annual meetng the second Thursday in January

L. H. DALOZ, Cleanser and Dyer of Ladies' and Gentlemen's Fine Garments. 131 Summer St. and 24 Bromfield St., Boston, Mass.

BLUE-BOOKS and DIRECTORIES.

BLUE-BOOKS.

Roxbury and West Roxbury,

Cambridge, Medford, Dorchester,
Malden, Brookline, Beverly,
Newton, Melrose, Winchester, etc.
North Shore.

Each one contains Map, Street Directory, Alphabetical and Street Lists of the Principal Residents, etc.

DIRECTORIES.

Arlington and Belmont,
Concord, Lexington and Bedford, Dedham
Melrose, Norwood and Walpole, Milton,
Plymouth and Kingston, Whitman.

Middleboro Hyde Park

A Map Goes With Each Book.

PRICE, $1.00 TO $2.00 EACH.

Published by EDWARD A. JONES,
Old South Building, Boston,
59 Rindge Avenue, North Cambridge, Mass.

PAUL F. DeLANG

Watchmaker and Jeweler

Repairs anything in his line. French and Hall Clocks carefully repaired.

In L. M. Geddes & Co.'s Drug Store.

393 CAMBRIDGE STREET, ALLSTON, MASS.

L. M. GEDDES & CO.

PRESCRIPTION DRUGGISTS

393 CAMBRIDGE STREET, ALLSTON

Telephone 21261 Brighton

FRESH MILK

From Herd of Fifty Cows. Sanitary Conditions.

Two Deliveries Daily.

One Cow's Milk for CHILDREN and INVALIDS.

Nevins Hill, Brighton. P. SHANAHAN

Telephone 212-2 Brighton.

157r WASHINGTON STREET, BRIGHTON

MRS. I. W. CLARK

DRESSMAKER

15a LINDEN STREET, ALLSTON

ALLSTON HAND LAUNDRY

HERBERT E. PRESCOTT, Prop.

5, 7 & 9 HIGHGATE STREET, ALLSTON, MASS.

Gents' Linen, Lace and Muslin Curtains handled with care.

We take Flat Work. Telephone Brighton.

DWIGHT BALDWIN

Allston Real Estate

Insurance Mortgages

Coal and Wood

399 CAMBRIDGE ST., ALLSTON, MASS.

Telephone 25-3 Brighton

THE ALLSTON DRUG CO.

P. S. DeCOSTER, Manager

Prescription Druggists

373 CAMBRIDGE ST., COR. FRANKLIN

HEINLEIN & BROWN

PHARMACISTS

FINE STOCK OF PATENT MEDICINES, FANCY GOODS AND EVERYTHING TO BE FOUND IN A FIRST-CLASS DRUG STORE.

DISPENSING OF MEDICINE A SPECIALTY

A competent person always in attendance

---

362 WASHINGTON STREET

Telephones { 15-3 / 21255 } Brighton **BRIGHTON**

CHARLES L. JONES

ELECTRICAL CONTRACTOR

Contractor for All Kinds of Electrical Work and Apparatus Repairing Promptly Attended to. All Work Guaranteed. Estimates cheerfully given.

368 CAMBRIDGE STREET Telephone 108-4 **ALLSTON, MASS.**

MISS MARIE A. ST. ONGE

GOWNS

1606 Commonwealth Ave., cor. Washington St.
ALLSTON, MASS.

THE MAYFLOWER

A Superior Laundry Try Us

6 and 10 Braintree Street, Allston, Mass.

BLUE BOOK

OF

Allston and Brighton

1905

CONTAINING LISTS OF THE LEADING RESIDENTS, SOCIETIES, CLUBS, ETC., ETC.

AND

MAP OF BROOKLINE

PRICE $1.00

EDWARD A. JONES, Old South Bldg., Room 1025, Boston, Mass.
and 59 Rindge Avenue, North Cambridge

Index to Advertisements.

Allston Drug Co.,	front col. page	Heinlein & Brown,	front col. page
Baldwin Dwight,	front col. page	Jones C. L.,	front col. page
Clark I. W.,	front col. page	Parr Sarah,	See page three
DeLang Paul F.,	front col. page	Prescott H. E.,	front col. page
Geddes L. M. & Co.,	front col. page	St. Onge Marie A.,	front col. page
Graves H. M. & Co.,	front col. page	Shanahan P.,	front col. page

BUSINESS DIRECTORY.

Apothecaries

Allston Drug Co., 373 Cambridge, Allston. See front col. page
Geddes L. M. & Co., 393 Cambridge, Allston. See front col. page
Heinlein & Brown, 362 Washington, Brighton. See front col. page

Architect and Builder

Quigley William B., 205 Faneuil, Brighton

Birds Boarded

Hardy, M. L., 455 Cambridge

Coal and Wood.

Baldwin Dwight, 399 Cambridge, Brighton. See front col. page

Dentist

Lynde F. H., D. D. S., 10 Franklin Office hours, 8.30 to 12.30, and 2 to 5

Dress Maker

Parr Sarah, 515 Cambridge, Allston

Electrician

Jones C. L., 368 Cambridge, Allston. See front col. page

Gowns

St. Onge Marie A., 1606 Commonwealth av., Allston. See front col. page

Insurance

Baldwin Dwight, 399 Cambridge, Brighton. See front col. page

Jeweler

DeLang Paul F., 393 Cambridge, Allston. See front col. page

Laundry

Graves H. M. & Co., 6-10 Braintree, Allston. See front col. page
Prescott H. E., 7 Highgate, Allston. See front col. page

Milk Dealer

Shanahan P., 157 Washington, Brighton. See front col. page

Mortgages

Baldwin Dwight, 399 Cambridge, Brighton. See front col. page

Nurse

Austin William Mrs., 132 Brooks

Real Estate

Baldwin Dwight, 399 Cambridge, Brighton. See front col. page

Toilet Articles

Allston Drug Co., 373 Cambridge, Allston. See front col. page

Watchmaker

DeLang Paul F., 393 Cambridge, Allston. See front col. page

MISS SARAH PARR

Dressmaker

Engagements by the Day

or Work Taken Home

515 CAMBRIDGE STREET,

ALLSTON.

Fire Alarm Boxes.

811 Beacon near Mountfort
812 Cor. Deerfield and Commonwealth avenue
814 Brighton avenue, cor. Chester
815 Cor. Cambridge st. and Harvard ave.
816 B. A. R. R. Car Shops
817 Cambridge, opp. No. Harvard St.
818 Commonwealth ave., Cottage Farm station
819 Western ave., opp. Babcock's Works
821 Cambridge street, Brookline Gas Light Works
822 No. Harvard street, near Bridge
823 No. Harvard, junction Franklin
824 Cor. Franklin and Aldie streets
825 Cor. Holton and Everett streets
827 Union Square, cor. No. Beacon
828 St. Joseph Academy, Cambridge st.
829 Allston sq., cor. Allston street
831 Pratt near Wadsworth
832 Washington, opp. Shannon
833 Washington, near Commonwealth av.
834 Murdock, near Elmira street
835 Corner Cambridge and Warren sts.
836 High School, Cambridge st.
837 North Beacon, corner Herrick
838 Sewall and Day Cordage Works Western ave.
839 Engine House No. 34, Western av.
841 Brighton Abattoir
842 B. & A. R. R. Stock Yards
843 Cor. Market and N. Beacon streets
844 Lincoln, near Market
845 N. Beacon st., R. R. Bridge
846 Faneuil opp. Hobart
847 Cor. Parsons and Arlington sts.
849 Brooks, opp. Newton st.
852 Foster street, opp. 172
853 Washington, cor. Oakland
854 Engine House, No. 29, Chestnut Hill avenue
856 Cor. Strathmore and Sutherland roads
857 Cor. Chestnut Hill and Commonwealth avenues
861 Lake street, cor. Kenrick
862 Kenrick street, near Ice House
863 Cor. Lake st. and Appleton road
864 St. John's Seminary, Lake St., N. Building
865 St. John's Seminary, Lake St., S. Building
871 Oak Square
872 Washington Allston School, Cambridge street
873 Old Bennett School, Chestnut Hill avenue
874 Bennett Branch School, Winship pl.
875 B. & A. car shops

POST OFFICE.

Arrive, a. m., 6, 6.30, 8.40, 11; p. m., 1.40, 4.30, 5.50, 7, 9.45.

Departure, a. m., 6.20, 8.30, 10.50; p. m., 1.30, 4.20, 5.40, 6.50, 9.30.

Xavier B. Parsons, supt.

Office open from 7 a. m. to 8 p. m. Sundays, 10.00 to 11.00 a. m.

Registered Mail—Arrives at 6.30 a. m., 1.55 and 4.20 p. m.; closes at 10.50 a. m., 1.40 and 6.00 p. m.

Money Orders issued from 8 a. m. to 6 p. m., except on Sundays and holidays.

Delivery by carriers at 7.20 a. m., 2.25 and 4.40 p. m.

Collections are made week days at each delivery by the carriers. Sundays and holidays at 3.30 p. m. Also every midnight from the principal boxes.

EDWARD A. JONES

PUBLISHER

OLD SOUTH BUILDING, BOSTON

Cambridge Blue Book, with map,		$1.50
Newton Blue Book,	"	1.50
Brookline Blue Book,	"	1.50
Malden Blue Book,	"	1.00
North Shore Blue Book,	"	1.50
South Shore Blue Book,	"	1.50
Dorchester Blue Book,	"	1.50
Roxbury and Jamaica Plain,		1.50

Arlington and Belmont Directory,	$2.00
Dedham and Westwood Directory,	1.50
Lexington and Bedford Directory,	1.50
Melrose Directory,	2.00
Milton Directory,	1.50
Plymouth and Kingston Directory,	1.50
Whitman Directory,	1.00
Norwood and Walpole Directory,	1.50
Middleboro and Lakeville Directory,	1.50
Hyde Park Directory,	2.00

ALLSTON AND BRIGHTON DIRECTORY.

STREET LIST.

POST OFFICE, BRIGHTON.

ACADEMY HILL ROAD.

From 338 Washington Street.

28 Mr. & Mrs. Frank D. Keiver
32 Mr. & Mrs. Daniel F. Driscoll
34 Mr. James Ballard Dana
52 Mrs. Nathaniel Jackson
30 Mr. & Mrs. Merton H. Wheelock
72 Mr. & Mrs. Wm. J. Kennedy
82 Mr. & Mrs. Charles R. Walton
Mr. & Mrs. Charles F. Walton
Samuel R. Walton
110 Mr. & Mrs. Glenville S. Forbes
Miss Nora M. Pearl
112 Mrs. William Wirt Warren
Mr. Lyman Otis Warren
124 Mr. & Mrs. Benjamin M. Fiske
128 Mr. & Mrs. Cyrus E. Marshall
Miss Laura Fiske Marshall
Mrs. Mary W. Pierce
136 Mr. & Mrs. William Jackson
107 Mr. & Mrs. Cyrus A. Prouty
Mr. & Mrs. Frederick A. W. Wood
117 Mr. & Mrs. F. D. Williams
127 Mr. Webster F. Warren, Jr.
Mr. Walter C. Warren
Mr. Webster F. Warren

---

000 Prof. & Mrs. Thomas E. Pope
000 Miss Mary R. Pope
000 Miss Ethel M. Pope
Miss Henrietta M. Burley

ADAMS.

From 163 Everett Street.

12 H. E. Goodrich
73 Mr. & Mrs. Philip Gokey
75 Mr. & Mrs. Paul N. Goodrich

ALCOTT STREET.

From 55 Franklin to Mansfield Street.

2 Mrs. Eliza Root
6 Mr. James Gibbs
Charles M. Gibbs
Mrs. N. M. Wellander
8 Mr. & Mrs. William Parker
10 Mr. & Mrs. William E. Hibbard
12 Mr. & Mrs. David Bramer
14 Mr. & Mrs. A. W. Webber
Mr. & Mrs. Benjamin Fox
16 Mr. & Mrs. Mangus Von Loesecke
18 Mr. & Mrs. Morris Marks
3 Mr. & Mrs. Gardiner E. Thorpe
5 Mr. & Mrs. Thomas A. Sanford
7 Mrs. Christiana Gerhard
Mrs. Louise Klitgke
9 Mr. & Mrs. Elmer H. Littlefield
11 Mr. & Mrs. George F. Salisbury

Coal of all kinds Metropolitan Coal Co. Office, Morse Avenue, cor. Washington St., Tel. Main 4640
General Offices, 30 Congress St., Boston

ALDIE STREET.

From Franklin to Everett.

2 Mr.& Mrs. John H. Dallahan
4 Mr. & Mrs. Washington L. Prescott
10 Mr. & Mrs. S. Albee
12 Mr. & Mrs. G. E. Tucker
22 Mr. & Mrs. Clifton N. Fletcher
24 Mr & Mrs. C. F. Merrick
34 Mr. & Mrs. W. W. Dennis
36 Mr. & Mrs. Joseph P. Murray
44 Mr. & Mrs. William Burr
Mr. & Mrs. W. A. Howe
48 Mr. & Mrs. Gustave H. Yancke
50 Mr. & Mrs. William A. Hall
Mr. & Mrs. H. E. Roberts
54 Mr. & Mrs. Elihu R. Dwight
62 Mr. & Mrs. Loring L. Wilder
64 Mr. & Mrs. Henry E. Adams
74 Mr. & Mrs. Fred E. Simonds
Mrs. Mary E. Ladd
76 Mr. & Mrs. Jay Adams
Mr. & Mrs. William H. Latham
Frank Frederick

1 Mr. & Mrs H. W. Putney
Mr. & Mrs. Frank A. Baker
3 Mr. & Mrs. James Coke
3a Mr. & Mrs. Walter H. Wilkins
5 Mr. & Mrs. E. L. Barrows
7 Mr. & Mrs. John H. Joyce
9 Mr. & Mrs. L. Edwin Stearn
11 Mr. & Mrs. John M. Blake
13 Mr. & Mrs. Albert W. Edmonds
15 Mr. & Mrs. C. C. Swift
17 Mr. & Mrs. C. P. Sisson
19 Mr.& Mrs. A. J. Haskell
21 Mr. & Mrs. Edward M. Armstrong
25 Mr. & Mrs. George A. Newhall
27 Mr. & Mrs. C. A. Stearns
29 Mr. & Mrs. Robert Owen
31 Mr. & Mrs. Lucius Richardson
Mr. & Mrs. L. W. Richardson
35 Mr. & Mrs. James Coggeshall
37 Miss Mary V. O'Connell
39 Mr. & Mrs. F. H. Elms
41 Mr. & Mrs. Andrew Epley
43 Mr. & Mrs. B. F. Bigelow
45 Mr. & Mrs. George H. Fuller
47 Mr. & Mrs. E. F. Wilmot
51 Mr. & Mrs. F. W. Macer
Mr. & Mrs. Samuel J. Mitchell
Mr. & Mrs. E. Huntley
57 Mr. & Mrs. Cornelius Bevelander
59 Mr. & Mrs. G. Krafft
71 Mr. & Mrs. James W. Gould
Mr. & Mrs. Herbert M. White
73 Mr. & Mrs. Charles Game
75 Mrs. Joseph F. Spinney
Dr. D. Frederick Spinney
Sum. res., North Rye Beach, N. H.
Mr. & Mrs. William C. Ham

ALLSTON HEIGHTS.

From 558 Cambridge Street
4 Mr. Elmer F. Hudson
Mrs. L. B. Smith
Mr. & Mrs. Edward A. Gurnsey
12 Mr. & Mrs. Thomas A. Ashley
16 Mrs. C. S. Wood
Benjamin E. Wood
Miss Ivaloo F. Wood
Mr. & Mrs. Samuel B. Shapleigh

7 Mr. & Mrs. Alfred W. Herrick
9 Dr. & Mrs. Forrest H. Lynde
31 Mr. & Mrs. H. W. Taylor
Mr. & Mrs. C. H. Harding
49 Mr. & Mrs. Francis A. Sproul

ALLSTON HEIGHTS.—CONTINUED.

40 Mr. & Mrs. Charles P. Mellen
Miss Christine F. Mellen
52 Rev. & Mrs. William S. Kelsey
Mrs. J. S. Parsons
Miss Charlotte Gray Parsons

ALLSTON SQUARE.

From 72 Allston Street.

2 Miss Elwise A. Blake
Miss Ida A. Blake
8 Mr. & Mrs. Harry O. Wheeler
Mr. & Mrs. George C. Howard
10 Mr. & Mrs. William D. Williams
The Misses Elms
12 Mr. Isaac G. Wheeler
Mr. & Mrs. Everett A. Kelley
16 Mr. & Mrs. Alldis W. Day
Mr. & Mrs. Norman D. Fraser
18 Mr. & Mrs. Geo. L. Williams
Mr. & Mrs. Fred B. Wheeler
20 Mr. & Mrs. Amos H. Esterbrook
22 Mr. & Mrs. Herbert C. Plummer
24 Mr. & Mrs. Guilford W. Stultz
26 Mr. & Mrs. William J. Aitken
28 Mr. & Mrs. John D. Campbell
13 Mr. & Mrs. Herbert E. Slayton
15 Mrs. Margaret Brown
17 Dennis Sweeney
19 Mr. Moses W. Cobb
21 Mr. & Mrs. John J. Cahill
23 Mr. & Mrs. Thomas Dalton

ALLSTON STREET.

From Brighton Avenue to Washington Street.

38 Mr. & Mrs. Augustus G. Whitcomb
Mr. & Mrs. George A. McGregor
48 Mrs. Lot M. Rollins
Mr. Alexander C. Rollins
Mr. Edward M. Rollins
62 Mr. & Mrs. George A. Pond
66 Mr. & Mrs. James G. Martin
68 Mr. & Mrs. Gilbert H. Hamilton
70 Mr. & Mrs. Fred W. Sproul
74 Mr. & Mrs. Charles Ellard
Mr. & Mrs. Charles G. Penton
108 Mr. & Mrs. Ferdinand Morse
Charles A. Chase
Mrs. Sarah Chase
112 Mrs. Caroline K. Morse
Mr. & Mrs. Harry M. Bliss
Mrs. Jennie Pugh
114 W. B. Johnson
320 The Misses Murdock
13 Mr. & Mrs. Fred King
15 Mrs. L. E. Freeman
Mr. & Mrs. George E. Berry
17 Mr. & Mrs. Joseph C. Lockett
27 Mr. & Mrs. W. C. Smith
Mrs. E. C. Armington
H. H. Armington
35 Mr. & Mrs. Earle W. Bryant
Mr. & Mrs. L. S. Bolton
Mrs. J. A. Wright
45 Miss Stella Seavey
Mr. & Mrs. E. H. Metcalf
47 Mr. & Mrs. James V. Godfrey
51 Mr. & Mrs. F. W. Fairfield
53 Mr. & Mrs. Lewis B. Haskell
Mr. & Mrs. George C. Watts
169 Lee Hammond (cor. Warren)
Mr. & Mrs. George Hammond

ALLSTON TERRACE.

From Hobart Street.

Mr. & Mrs. Wm. J. Croft
3 Mr. & Mrs. Herbert C. Hall
5 Mr. & Mrs. Freeman G. Spinney
7 Mr. & Mrs. James J. Jacobs
9 Mr. & Mrs. Moses White
11 Mr. & Mrs. Wm. C. Quinn
15 Mr. & Mrs. John J. Gili
17 Mr. & Mrs. Lester Corbett Austin
21 Mr. & Mrs. Frederick P. Linfield
Mrs. A. G. Poor
25 Mr. & Mrs. Mahlon D. Child
Mr. & Mrs. Dennis E. McCarthy
Mr. & Mrs. Thomas E. Riley
27 Mr. & Mrs. John Dow
29 Mr. & Mrs. C. M. Reynolds

ARDEN STREET.

From Coolidge to Hooker Streets.

8 Mr. & Mrs. Edward A. Willard
9 Mr. & Mrs. Elisha B. Sawyer
33 Mr. & Mrs. Kenzie D. Yeaton
Mrs. Nellie M. Kendall

ARLINGTON STREET.

From 329 Market Street.

22 Thomas Owens
24 Joseph McLean
26 Richard J. Dwyer
30 Robert H. Russell
34 Patrick McDermott
36 Thomas Curran
70 Mr. & Mrs. Edward McNamara
72 Mr. & Mrs. J. A. Murphy
78 Mr. & Mrs. Joseph McSherry
82 William D. Fay
86 George H. Rose
41 Patrick Earls
43 Timothy Rooney
81 Miss Lydia Stevenson
85 Frithgof Brauer
87 Wm. H. Rose

ASHFORD COURT.

From Ashford Street.

2 Mr. & Mrs. J. Ernest Cowper
4 Mr. & Mrs. Herbert M. Jenks
1 Mr. & Mrs. James Boyle
Mr. & Mrs. Charles S. Farquhar

ASHFORD STREET.

From Linden to Malvern Street

6 Mr. & Mrs. John J. Macdonald
Mr. & Mrs Charles F. Peck
8 Mr. & Mrs. Henry H. Austin
Sum. res., Webster, N. H.
10 Mr. & Mrs. William C. Adams
12 Mrs. George F. Emerson
Mrs. Henry R. Curtis
7 Mr. & Mrs. Thatcher T. Baxter
Miss V. M. Baxter
Milliner, Home from 1 to 6 p. m.
9 Dr. & Mrs. Howard P. Rogers
Office 24 Chardon street, Boston
11 Mr. & Mrs. Frank C. Goodwin
Miss Miller A. Goodwin

ASHFORD STREET.—CONTINUED.

14 Edward B. Pillsbury
Miss Florence H. Luscomb
Mr. & Mrs. Jefferson M. Swett
Mrs. Hannah S. Luscomb
14a Mr. & Mrs. J. Winthrop Scandlin
Mrs. Georgie B Kinnan
Dr. & Mrs. John W. Estabrooks
16 Mrs. Larkin Dunton
Miss Gertrude Dunton
Sum. res., Monhetan Isl., Me.
18 Mr. & Mrs. William H. Emerson
Mrs. Clifford Emerson
20 Mrs. George P. Hill
Henry F. Hill
22 Mr. & Mrs. Herbert Gage
24 Mr. & Mrs. John H. Westfall
26 Mr. & Mrs. F. G. Tilton
Mrs. George G. Morrison
28 Mr. & Mrs. Frederick L. Gile
Mr. & Mrs. Edwin J. Ham
30 William B. Allen
Dr. & Mrs. Benjamin H. Codman
32 Mr. & Mrs. Elmer Ellsworth Gray
34 Mr. & Mrs. Benjamin J. Allen
40 Mrs. William H. Bird
Edmund B. Fowler
Edmund A. Fowler
Miss L. Pollard
44 Mr. & Mrs. J. Harris Aubin
Mrs. M. P. Aubin
Miss Agnes A. Aubin
46 Mr. & Mrs. George A. Sprague
Mrs. H. B. Smith
48 Mr. & Mrs. Stillman R. Dunham
50 Dr. & Mrs. William P. Derby
52 Mr. & Mrs. Joseph S. Kendall
76 Mr. & Mrs. John A. Sawyer
At home Thursdays
MissBertha E. Sawyer
80 Mr. & Mrs. William C. Crawford
Miss Frances E. Crawford
5 Mr. & Mrs. Henry I. Macfarlane
13 Miss Stevenson
15 Mr. & Mrs. Frederic H. Fay
17 Mr. & Mrs. George F. Urling
Charles H. Urling
19 Mr. & Mrs. John Q. Adams
Mr. John Q. Adams, Jr.
21 Mr. & Mrs. William W. Hubbard
35 Mr. & Mrs. Frederick C. Waite
37 Mr. & Mrs. William E. Worcester
41 Mrs. Dwight B. Hooper
Mr. Raymond Hooper
53 Mr. & Mrs. Sidney A. Mitchell
Sum. res., Stowe, Mass.
Mr. & Mrs. James F. Hopkins
55 Mr. & Mrs. Henry J. Jernegan
Mr. & Mrs. John Sutherland
Mr. & Mrs. A. Burton Dearborn
65 Mrs. Jennett H. Walker
67 Mr. & Mrs. Augustus D. Small
69 Mr. & Mrs. Orville Coffin
Mrs. C. Goodwin Clark
Miss Winifred R. Moore
Miss Hilda Moore
75 Mr. & Mrs. Walter J. Connery
Mr. & Mrs. James S. Bent
J. Stewart Bent
The Misses Bent

ATHOL STREET.

From Raymond to Aldie Street.

46 Mr. & Mrs. S. D. Edwards
Mr. & Mrs. Charles E. Joll
70 Mr. & Mrs. J. D. Marshea
9 Mrs. Mary A. T. Taylor
13 Mr. & Mrs. George C. Penton
15 Mrs. Annie F. Wright
Charles C. Wright

ATHOL STREET.—CONTINUED.

23 Lieut. Henry P. Pitcher
The Misses Pitcher
Fred F. Pitcher
27 Mr. & Mrs. F. E. Barlow
33 Mr. & Mrs. George W. Yeaton
Sum. res., Chippewa Lodge, Winthrop, Me.
At home Sundays 3 to 5 October 1 to May 1
Edward W. Yeaton
Mrs. Alice E. Fay
69 Mr. & Mrs. James Coes
Miss Florence A. Coes

BAYARD.

From opp. 14 Myrick to Harvard.

2 Mr. & Mrs. Wallace Whitman
4 Mr. & Mrs. Charles Johnson
6 Mr. & Mrs. George R. Winslow
8 Mr. & Mrs. J. W. Johnson
10 Mr. & Mrs. C. Yapp
12 Mr. & Mrs. Wallace Gaines
14 Charles Bennett
32 Mr. & Mrs. B. A. McGinty
Mrs. A. M. Lord
34 Mr. & Mrs. Mitchell
36 Mr. & Mrs. James H. Wolff
40 Mr. & Mrs. William Sayward
Mr. & Mrs. Charles H. Irwin
46 Mr. & Mrs. Charles B. Haigh
Miss Marion White
48 Mr. & Mrs. William Joiner
11 ElmerS. Chase
11a Mr. & Mrs. William S. Townsend
15 Mr. & Mrs. John Condon
Mr. & Mrs. Eugene Wilson
27 Mr. & Mrs. S. T. Mollins
29 Mr. & Mrs. Victor Swanson
31 Mr. & Mrs. Frank Carlson
33 Mr. & Mrs. Carl Johnson
35 Mr. & Mrs. Michael W. Lovely
37 Herbert White
39 Mr. & Mrs. J. B. Neal
41 Mr. & Mrs. William W. Fay
43 Mr. & Mrs. George B. Harris
49 Mr. & Mrs. James A. Robinson

BENNETT STREET.

From 363 Market.

6 James McArthur
8 Mrs. Ellen Welch
Patrick Welch
12 Mr. & Mrs. M. J. Caddigan
Mr. & Mrs. J. O'Neil
14 Mrs. W. H. Jordan
18 Mr. & Mrs. Ralph C. Blocksom
Mr. & Mrs. Alfred Pitts
30 Dr. & Mrs. Henry J. Rowen
50 Michael McGee
52 Michael Monahan
54 Walter Coppinger
56 James P. Canney
58 Arthur Woods
11 John A. Collins
15 Mr. & Mrs. Wm. Ready
Mrs. Miles Hubbard
19 T. M. Mullin
21 Edward Ready
25 Mrs. Mary Ready
29 Mrs. Helen Wilson
49 Mr. & Mrs. Adolph Heinlein
Edward E. Heinlein
Walter Heinlein
Benjamin Heinlein
Mr. & Mrs. Henry J. Heinlein
53 E. J. White
57 Daniel Coakley

BENTLEY STREET.

From Henshaw to Sparhawk Street.

14 Mr. & Mrs. H. G. Evans
Mr. & Mrs. Charles A. Deering
Mr. & Mrs. William Akin
20 Mr. & Mrs. Frank O. Thompson
30 Mr. & Mrs. Charles A. Bacon
11 Mr. & Mrs. E. T. Young
15 Mr. & Mrs. Will P. Clark
21 Mr. & Mrs. Almon B. Cilley
23 Mrs. E. K. Morey
29 Mr. & Mrs. Frank B. Tasker
Mr. & Mrs. Andrew R. Lyman

BIGELOW STREET.

From 607 Washington to 75 Brooks.

38 Mr. & Mrs. Thomas Keylor
44 Mr. & Mrs. Andrew S. MacLachlan
128 Mr. & Mrs. Gordon R. Wilson
130 Mr. & Mrs. Edward J. Keefe
142 Mr. & Mrs. John W. Harvey
206 Mr. & Mrs. Lucas E. Spellman
Mr. & Mrs. Arthur Jansen
43 Mr. & Mrs. John J. Burke
45 Mr. & Mrs. Edward H. MacGuire
57 Miss Emma F. Bisbee
Miss Warnock
73 Mr. & Mrs. Horace Gordon MacDougall
77 Mr. & Mrs. Charles H. Cotton
107 Mr. & Mrs. John Bean
Mr. & Mrs. Charles A. Bussell
Mrs. Abbie J. Bussell
153 Mr. & Mrs. John H. Higgs
157 Mr. & Mrs. Robert T. Adams
203 Mr. & Mrs. Joseph B. Brown
205 Mr. & Mrs. H. A. Billings

BRADBURY STREET.

From 81 Franklin to opp. 47 Mansfield.

9 Mr. & Mrs. William Kenefick
15 Mrs. A. H. Munford
17 Mr. & Mrs. Elisha H. Cater
19 Mr. & Mrs. Arthur P. Bates
21 Mr. & Mrs. Richard F. Bates
23 Mr. & Mrs. Samuel Parker
25 Mr. & Mrs. E. F. Lasselle
27 Mr & Mrs. M. H. Volk
29 Mr. & Mrs. R. E. J. Summerhayes
31 Mr. & Mrs. Warren A. Rogers
33 Mr. & Mrs. Edward J. Pierce

BRAEMORE ROAD.

From Commonwealth Avenue to Chiswick Road, Boulevard Station Post office.

12 Mr. & Mrs. Gardner E Murphy
16 Mr. & Mrs. Gardner Murphy
Miss A. S. Flagg
26 Mr. & Mrs. Walter G. Horton
15 Mr. & Mrs. Horace S. Crowell
Mrs. Marguerite Crowell
19 Dr. & Mrs. Wm. H. Potter

COAL FOR FAMILY USE METROPOLITAN COAL CO, 221 Bridge St., E. Cambridge. Branch Office, Harvard Sq. 30 Congress St., Boston, Tel. Main 4640

BRENTWOOD STREET.

From 231 Everett to 116 Franklin.

12 Mr. & Mrs. James A. McQueen
20 Mr. & Mrs. Timothy J. Lynch
28 Mr. & Mrs. Charles T. Cune
34 Mr. & Mrs. Charles Wallace

BRIGHTON AVENUE.

Brookline Line to Market Street.

44 Rev. Charles W. Duffield
48 Mr. & Mrs. Arthur Timmins
Miss Alice Timmins
Sum. res., Manchester, Mass.
72 Mrs. Charles D. Hubbard
Mr. & Mrs. Charles E. Hubbard
Mr. & Mrs. W. Eugene Hubbard
Sum. res., Old Orchard, Me.
76 Mr. & Mrs. Winfield S. Bacon
Tel. 247-5, Brighton
Sum. res., "Maplehurst," E. Hiram, Me.
78 Dr. & Mrs. R. Campbell Gwin
Mr. & Mrs. Frank Edla Martin
At home Tuesdays
80 Mr. & Mrs. James Buckner
86 Mr. & Mrs. J. H. Wetherell
90 Mrs. William Swift
92 Mr. & Mrs. Frank E. Piper
112 Mrs. H. Seldon Loring
Mr. & Mrs. Barron Clinton Moulton
116 Norman Waite
Dr. & Mrs. Charles W. Pierce
118 Mr. & Mrs. Simeon W. Brown, Jr.
Harry W. Brown
Miss Edith P. Brown
152 Mrs. Joseph Marshall
Robert Campbell
Miss Mary Campbell
186 Miss Alice A. Swett
Mrs. Charles E. Dearborn
210 Miss Addie Cox
Mr. & Mrs. J. S. Keenan
208 Mr. & Mrs. William A. Rathburn
218 Mr. & Mrs. Wm. H. Cutter
Mr. & Mrs. John S. Cleverly
Mr. & Mrs. George W. Collingwood
258 Mr. & Mrs. Peter A. McElroy
260 Mrs. M. A. Morrow
264 Mr. & Mrs. Joseph H. Frye

27 Mr. & Mrs. Albion S. Packard
31 Mr. & Mrs. Herman A. Packard
Mrs. John D. Packard
45 Mr. & Mrs. Wilmerton M. Duffield
55 Mr. & Mrs. Ira H. Bickford
Sum. res., So. Parsonfield, Me.
59 Mr. & Mrs. Stephen O'Meara
Miss Frances I. O'Meara
61 Mr. & Mrs. N. Edwin Covel
At home Tuesdays
Mr. & Mrs. Fred E. Horne
Mr. & Mrs. G. L. Smith
Mr. & Mrs. F. L. Lamphear
63 Mrs. Elliot Perry
Osborne R. Perry
Mr. & Mrs. Edgar H. Smith, Jr.
Mr. & Mrs. T. Wendell Bailey
Thomas B. Bailey
65 Mr. & Mrs. A. Edward Roys
Frank W. Munroe
Mr. & Mrs. John J. W. Tuckerman
67 Mr. & Mrs. K. E. Palmer
Mr. & Mrs. David P. Jones
Mr. & Mrs. Joseph E. Sherman
71 Mrs. William F. Falls
73 Mr. & Mrs. Jas. A. R. Underwood
George S. Lawlor
75 Mr. & Mrs. Luzerne S. Cowles
Mrs. Mason W. Morse
Mr. & Mrs. Mason H. Grower
71 Mr. & Mrs. S. H. Fox
Mr. & Mrs. A. F. Cooke
73 Mr. & Mrs. S. M. Andrews
77 Mr. & Mrs. G. W. Cheever
Mrs J. A. White
79 Mr. & Mrs. Edwin C. Morton
Mr. & Mrs. John S. Humphrey
Mr. & Mrs. Nathan C. Haynes
81 Mr. & Mrs. F. P. Colby
Mr. & Mrs. R. P. Walker
Mr. & Mrs. Frank P. Brown

BRIGHTON AVENUE—CONTINUED.

83 Mr. & Mrs. John H. Wiener
Frank C. Taft
Mr. & Mrs. Clarence W. Towse
J. Perley Staples
85 Mrs. H. B. Pierce
Mr. & Mrs. G. W. Todd
Mrs. M. A. Tilden
87 Mr. & Mrs. Arthur Park Gay
Mr. & Mrs. George H. Spooner
Mr. & Mrs. Charles W. Rugg
89 Mr. & Mrs. George W. Parker
Mr. & Mrs. S. Gordon Sawyer
Mr. & Mrs. Newell Tucker
Mrs. Jeannette Lovell
Miss Maria Morton Gage
91 Mrs. J. William Lyncy
Mrs. A. T. Lowthrop
Mrs. A. T. Lothrop
107 Miss L. H. Armstrong
157 Mr. & Mrs. George H. French
173 Mr. & Mrs. William Jesse Tirrell
Sum. res., Green Hill, Nantasket
177 William H. Wilkinson
Mr. & Mrs. Bertram Leavitt
179 Dr. & Mrs. H. N. Broadbridge
Harry W. Broadbridge
183 Mrs. Emma J. Daniels
Miss Georgia Daniels
185 Mr. & Mrs. W. H. Wiles
193 Mr. & Mrs. Wm. B. Chubb
Sum. res., Windermere, Mass.
201 Mr. Alfred W. Chandler
Mr. & Mrs. Howland S. Chandler
211 Mrs. Walter L. Wilkins
Mr. & Mrs. I. Harvey Young
Mr. George Sherbert
Mr. Charles S. Allen
Dr. William A. Lesure
C. W. Whittemore
Herbert Wells
Henry L. Greene
Charles H. Jeffries
223 Mrs. E. E. Reid

BROOKS STREET.

From B. & A. R. R., Faneuil station, to Faneuil.

82 Mr. & Mrs. Frank V. Thompson
Mrs. M. L. Thompson
92 Mr. & Mrs. Charles Hallet Wing.
At Home Tuesday. Summer residence, Ledger, Mitchell Co., No. Carolina
108 Mr. & Mrs. Wm. L. Procter
112 Mr. & Mrs. Nathaniel Eldredge
116 Mr. & Mrs. Lewis J. Hewitt.
At home Tuesdays
132 Mrs. Wm. Austin.
136 Mr. & Mrs. C. H. Salmon
71 Mr. & Mrs. Wm. A. Ray
123 Mrs. Ernest L. Porter
Mrs. W. F. Porter

BROOKSDALE ROAD.

From Raneleigh Road to Parsons.

42 Mrs. Florence O. Fuller.
Oscar R. H. Fuller
Miss F. Bertha Fuller
G. E. Johnson
50 Mr. & Mrs. Ephraim W. Chapman
54 Mr & Mrs. William B. Carpenter
62 Mr. & Mrs. George Edmund Parsons
55 Mr. & Mrs. Fred S. Payne
63 Mr. & Mrs. Ralph B. McDaniel
Mr. & Mrs. Samuel W. McDaniel
67 Mr. & Mrs. Myron W. Richardson.

CAMBRIDGE STREET.

From Cambridge Line to Sparhawk St.

336 Mr. & Mrs. Harry M. Fletcher
Stephen W. Fletcher
Mr. & Mrs. John P. Condon
344 Mr. & Mrs. William J. Houghton
Percy S. DeCoster
Mr. & Mrs. Alden P. Loring
Mr. & Mrs. Joseph G. Jacobs
350 Mr. & Mrs. Charles J. Sweeney
Mr. & Mrs. Herman C. Bernner
352 Mr. & Mrs. Harvey G. Fay
Mrs. Florence G. Haggett
Mr. & Mrs. Frank Winchester
Mr. & Mrs. Fred Berry
382 Mr. & Mrs. Joseph F. Ober
Mr. & Mrs. Conrad Kirby
384 Mr. & Mrs. Henry G. Clark
Miss L. Waite
Miss K. T. Curtin
386 Mr. & Mrs. Samuel Clegg
390 Miss S. M. English
416 Mrs. Zenas B. Bird
Henry W. Bird
432 Mr. & Mrs. George W. Hollis.
Mr. James E. Hollis
496 Mr. & Mrs. J. R. Brock
502 Mr. & Mrs. Edmund Brown
512 Mr. & Mrs. John H. Mosley
542 Mr. & Mrs. Thomas H. Baldwin
546 Mr. & Mrs. Walter S. Ross
Mrs. Robert Newman
550 Mr. & Mrs. Wallace D. Williams
Mr. & Mrs. Albert E. Hentz, Jr.
556 Dr. & Mrs. Sylvester F. McKeen.
Sum. res. Marion, Mass.
580 Mr. & Mrs. C. E. Holman
582 Mr. & Mrs. Fred A. Sherman
588 Harold Cox
Mrs. Addie A. Cox
590 Mr. & Mrs. P. Eric Waltner
592 Mr. & Mrs. Charles H. Woodbury
594 Mr. & Mrs. Henry C. Dodge
596 Dr. Elmer Seth Tenney
598 Mr. & Mrs. John S. Eynon
600 Mrs. Charles H. Maas
608 Mrs. James Mains
610 Mr. & Mrs. Frederick Parsons
624 Mr. & Mrs. Oscar M. Chandler
307 Mr. & Mrs. Joseph S. Paine
311 Mr. & Mrs. Luther A. Wyxon
389 Mr. & Mrs. James J. Dale
Dr. & Mrs. P. H. Wood
453 Mrs. Angeline Palmer
455 Mr. D. F. Hardy
Mrs. M. L. Hardy
457 Mrs. J. W. Gordon
515 Mrs. Luetta L. Field
Sarah Parr.
523 Mrs. A. A. Durgin
Miss Martha Durgin
527 Mr. & Mrs. Robert Kelren
529 Mr. & Mrs. George R. King
537 Mrs. Emily J. Burbank
Mr. W. Chapin Burbank
Mr. & Mrs. Chas. H. Bean
573 Mr. & Mrs. William J. Graham
575 Mr. & Mrs. George W. Griggs
581 Mr. & Mrs. John B .Balfour
587 Mr. & Mrs. David T. Wadleigh
591 Herbert Howell
Dr. Ella V. Howell
599 Mr. & Mrs. Charles H. Phillips
665 Mr. & Mrs. John Craig
669 Mr. & Mrs. Henry P. Kennedy
673 Mr. & Mrs. Thomas J. Lee
677 Mr. & Mrs. Edmund A. Macdonald
697 Rev. & Mrs. W. A. Knight
701 Mr. & Mrs. W. Spencer Fuller
705 Mr. & Mrs. John J. Hennessey
709 Mrs. Granville Fuller
Mrs. Addie F. Spaulding
731 Mr. & Mrs. Herbert Daly
733 Capt. & Mrs. P. D. Warren

CAMBRIDGE TERRACE.

From Cambridge St

2 Mr. & Mrs. James H. Ball
4 Mr. Ernest Mortimer
Mrs. Sarah Morton
6 Mr. & Mrs. Ernest R. Greene
8 Mr. & Mrs. John W. Denehy
John W. Denehy, Jr.
Miss Mary E. Denehy
3 Mrs. Helen M. Jones
Charles L. Jones
Mr. & Mrs. John H. Williams
5 Mr. & Mrs. E. S. Cobb
19 Mrs. Margaret Ramsay
21 Mr. & Mrs. Frank H. Hoyt

CHESTER STREET.

From Commonwealth av. to Ashford St.

16 Mr. & Mrs. William P. Brennan
Sum. res. Marshfield, Mass.
At home Thursdays
66 Mr. & Mrs. Charles E. Haley
Mr. & Mrs. Charles Haley
70 Mr. Francis X. MacDonald
Mrs. Mary MacDonald
Alfred MacDonald
James MacDonald
74 Mr. & Mrs. Fred E. Currier
102 Mr. Eugene M. Johnson
101 Mr. & Mrs. Alton Faunce
Mr. Wendell W. Faunce

CHESTNUT HILL AVENUE.

From Washington Street to Brookline Line

50 Mr. & Mrs. Arthur E. Jackson
56 Mr. & Mrs. Henry T. Sawyer
Mr. & Mrs. E. E. Fox
Mr. & Mrs. Albert L. Bacon
66 St. Saviour's House for Children
00 Mr. & Mrs. Andrew M. Morton
00 Mr. & Mrs. Arthur G. Everett
Mr. Thomas B. Everett
00 Mr. & Mrs. Daniel Goodnow
33 Mr. & Mrs. George W. Warren
35 Mr. & Mrs. James A. Hathaway
Sum. res. South Deerfield, Mass.
At home Tuesdays
51 Mr. & Mrs. Charles B. Travis
The Misses Travis
53 Mrs. E. C. DeVries
Miss E. F. Martin
55 Mr. George B. Livermore.
Mr. Harry Brigham Livermore
Mr. & Mrs. Herbert Alva Wilson
59 Mrs. Joshua S. Duncklee
Helen Duncklee
63 Mrs. Mary S. Herrick
Miss Francis Munroe
Mrs. Philip Redman
Mr. Neal
71 Mr. Albert Roeder

COAL FOR FAMILY USE METROPOLITAN COAL CO, 221 Bridge St., E. Cambridge. Branch Office, Harvard Sq. 30 Congress St., Boston, Tel. Main 4640

CHESTNUT HILL AVE.—CONTINUED.

69 Mr. & Mrs. H. W. Sanborn
73 Mr. & Mrs. Charles H. Dana
75 Mr. & Mrs. Thomas F. Coan
81 Mr. & Mrs. Sidney Smith
Mrs. Julia M. Caldwell
83 Mr. & Mrs. Declan D. Corcoran
397 Mr. & Mrs. Russell J. Goodnow
Mrs. Helen L. Maker
Mr. & Mrs. Clifford Dexter
332 Mrs. Eleanor T. Baldwin
Mr. James C. Tileston
Mr. & Mrs. Thomas T. Baldwin

CHISWICK ROAD.

From Englewood Avenue to Chestnut Hill Avenue.

Boulevard Station Postoffice.

6 Mr. & Mrs. John S. Winn
14 Mr. & Mrs. Charles E. A. Hiss
56 Mr. & Mrs. Joseph T. Brown
77 Mr. & Mrs. Henry Taggard
92 Mr. & Mrs. Benjamin Phipps.
Mr. & Mrs. Horace J. Phipps
123 Mr. & Mrs. Alfred S. Foster
132 Mr. & Mrs. Hubert Pope

COLLISTON ROAD.

From Kilsyth Road to Lanark Road.

12 Mr. & Mrs. Henry J. Whiton
16 Mr. & Mrs. William T. Mann

COOLIDGE ROAD.

From 44 Mansfield to 290 North Harvard

22 Mr. & Mrs. Alfred W. Lindsay
Charles Brown
26 Mr. & Mrs. Hollis A. Langley
34 Mr. & Mrs. Arthur Davis
36 Mr. & Mrs. D. A. Smith
38 Mr. & Mrs. James Cross
52 Mr. & Mrs. S. Harrison Chamberlain
Mr. & Mrs. Ira D. Allen
27 Mr. & Mrs. James A. Ryan
29 Mr. & Mrs. James A. Beattie
31 Mr. & Mrs. Ira S. Brigham
33 Mr. & Mrs. J. L. Ellsworth
35 Mr. & Mrs. Richard Foster
41 Mr. William I. Maybee
51 Mr. & Mrs. Hugh McNulty
53 Mr. & Mrs. Pierce O'Connell
Pierce J. O'Connell
61 Mr. & Mrs. James J. Lyons
63 Mr. & Mrs. Thomas N. Fetherston
Mr. & Mrs. Oliver F. Hamblin
51 Mr. & Mrs. — Cooper
53 Mr. & Mrs. John P. Hanley
55 Mrs. F. O. Stahl
57 Mr. & Mrs. William Wilcox
61 Mrs. Ellen Jones
63 Mr. & Mrs. Michael O'Neil

COMMONWEALTH AVENUE.

From Brigton Avenue to Ne wton Line.

1200 THE PORTLAND
Mrs. Georgia L. Everett
Mr. & Mrs. William U. Hinman
Frank H. Mudge
Jean Sears Millard
Mr. & Mrs. Frank W. Mead
Henry E. Mead
George W. Wakefield
Edward G. Mead
John Atwood Baxter
Mrs. M. L. Thayer
Mrs. C. A. Ingalls
Mrs. Harriet Spencer
Charles E. Baldwin
Frederick E. Mawson
1202 Mr. & Mrs. Alfred E. Clifford
Dr. & Mrs. A. Frank Bailey
The Misses Barlow
Mr. & Mrs. Charles B. Tucker
Mr. & Mrs. Edward F. McCanna
Mr. & Mrs. Roger E. Miley.
Mr. & Mrs. Clarence H. Cooper
1606 Mr. & Mrs. Alphonse St. Onge
Miss Marie A. St. Onge
The Misses St. Onge
Cor. Washington.
1848 Mr. & Mrs. Charles A. Burditt
Miss Alice A. Burditt
Wm. S. Burditt
Sum. Res. Prout's Neck, Me.
1962 Mr. & Mrs. E. J. Bliss
Sum. res. Crow Pt., Hingham, Mass.
1988 Mr. & Mrs. William A. Stetson
2000 Mr. & Mrs. T. B. Munroe
2018 Nathaniel B. Doggett
Mr. & Mrs. Samuel B. Doggett
1243 Mr. & Mrs. William B. Leatherbee
1247 Mr. Frederick H. Ripley
Miss Grace W. Ripley
1283 Mr. & Mrs. Harry E. Winch
1285 Mr. & Mrs. Abraham P. Spitz
Mrs. M. E. B. Jones
1287 Mr. & Mrs. J. Levi
Sum. res., Hampton Beach
Miss C. Guerin
Mrs. Isabel S. Dunbar.
Tel. 233-3, Brighton
Mrs. C. H. Sumner
Miss Sally S. Dunbar
Mrs. H. F. Parker
Mr. & Mrs. Geo. H. Denvir
1289 Mr. & Mrs. James Scott
Miss Agnes R. Bacon
At home Mondays
Miss Mary J. Seely
Mr. & Mrs. Charles F. Howard
Geo. A. Webber
Mr. & Mrs. Fred LeFrancis
1283 Mr. & Mrs. Elbert K. Sherman
Mrs. Clara Tascher
1291 Mr. & Mrs. Daniel F. Longstreet
L. S. Leavitt
Sum. res., Turner, Me.
Harry C. Leavitt
Mr. & Mrs. Joseph R. Gallagher
J. H. Gallagher

COREY ROAD.

From Cummings Road to Warren Street.

Boulevard Station, P. O.

74 Hon. and Mrs. Patrick A. Collins
(Post Office, Brighton.)
206 Mr. & Mrs. Joseph H. Larkin
228 Mr. & Mrs. John Lane
Mr. & Mrs. William Hassett
230 Mr. & Mrs. Patrick Sullivan
245 Mr. & Mrs. Elihu K. Sears

CORRINE ROAD.

From Raneleigh Road.

59 Mr. & Mrs. Banks M. Davison

CROSBY STREET.

From 8 Brooks.

Edward Rivett

CUMMINGS ROAD.

From Commonwealth Ave. to Corey Road.

Boulevard Station, P. O.

12 Mr. & Mrs. George G. Clapp
36 Mr. & Mrs. Edward E. Wood
Miss Annie W. Wood
28 Mr. & Mrs. George H. Dana
7 Mr. & Mrs. James E. Thomas

DIGHTON STREET.

From 396 Washington Street.

2 Mr. & Mrs. J. G. Parsons
Geo. G. Parsons
Austin S. Barstow
Mr. & Mrs. Christian S. Giger
10 Mr. & Mrs. John Comerford
12 Mr. & Mrs. J. G. Watson
16 Mr. & Mrs. Eben F. Perry
Mr. & Mrs. Frank H. Sargent
20 Mrs. Jennie F. Ballou
Mr. & Mrs. W. Wendell Harding
29 Mr. & Mrs. Samuel H. Seager
Sum. res. Chappiequiddick, Mass.
David C. Seager
46 Geo. W. Loring
48 Mr. & Mrs. Henry Barrett
41 Mr. & Mrs. Charles S. England
49 Mr. & Mrs. Hance B. Ralston

DONNYBROOK ROAD.

From Faneuil to Hobson.

61 Mr. & Mrs. J. Herbert Ricker
Miss Hattie E. Bassett
59 Mr. & Mrs. J. Harry Spaulding
55 Mr. & Mrs. John F. Karcher

DUNBOY STREET.

From Faneuil to Bigelow

52 Mr. & Mrs. George F. Parker
88 Mr. & Mrs. George T. Elliot
61 Rev. A. H. Mulnix
Mrs. Henry F. Prince
65 Mr. & Mrs. Harry H. Stevens
77 Mr. & Mrs. Henry Wagenfeld
Mr. & Mrs. S. C. Hammond
87 Mr. & Mrs. Frederick A. Hastings
Frederick Hastings

DUSTIN STREET.

From Cambridge to North Beacon Street.

16 Mr. & Mrs. Theodore W. Lord
24 James G. Davis
34 Mr. & Mrs. Robert Gray
38 Mr. & Mrs. George W. Gilbert
Mr. & Mrs. Elisha Brewer
42 Mr. & Mrs. Leverett B. Merrill
46 Mr. & Mrs. George K. Stone
31 The Misses Lyon
35 Mr. & Mrs. Frank H. Wyman
39 Mr. & Mrs. Frank I. Jones
43 Mr. & Mrs. George E. Ames
45 Mr. & Mrs. Carl S. Drake
49 Mrs. Clara D. Ayer
Mr. & Mrs. John M. Ayer
51 Mr. & Mrs. Herbert M. Skillings
53 Mr. & Mrs. Thomas Donahue
55 Mr. & Mrs. Henry E. Roberts
57 Mr. & Mrs. Newton Zwicker

EASTON.

From 91 Franklin to Harvard.

12 Mr. & Mrs. F. Mauch
Mr. & Mrs. George E. Lewis
20 Mr. & Mrs. Jackson Pillow
Robert Pillow
26 Miss Theresa O'Donnell
28 Mr. & Mrs. J. H. Terry

"MAPLEWOOD."
Dr. & Mrs. Francis Guy Stanley
Mr. & Mrs. Benjamin Squire

NEW CASTLE ROAD.

3 Mr. & Mrs. Arthur E. Andrews
5 Mr. & Mrs. Clifford C. Boone
Mr. & Mrs. Clinton Durgin
9 Mr. & Mrs. Fred G. Hughson
Mr. & Mrs. William Knapp
15 Mr. & Mrs. A. Wesley Wright
19 Mr. & Mrs. John A. Graves
21 Mr. & Mrs. Levi W. Wallis
23 Mr. & Mrs. William W. Conkey
27 Mr. & Mrs. Algernon L. Jewett
29 Mr. & Mrs. Pardon S. Remington
31 Mr. & Mrs. Edwin L. Montgomery
33 Mr. & Mrs. George W. Wise
43 Mr. & Mrs. Sidney W. Dean
45 Mr. & Mrs. Wm. J. Freethy
47 Mr. & Mrs. Frank C. Hincks.
At home Tuesdays
49 Mr. & Mrs. Frank I. Bieler

ELEANOR STREET.

From 610 Cambridge Street.

4 Mrs. M. V. Millard
6 Mr. & Mrs. J. Howard Vail.
Miss Elsie H. Vail
Albert S. Vail
5 Mr. & Mrs. Dennis J. Hern
9 Robert H. Campbell
Mrs. C. M. Campbell

ELKO STREET.

From Cambridge to Sparhawk Street.

16 Dr. & Mrs. E. S. Hatch

11 Mr. & Mrs. Edward C. Scates
15 Mr. & Mrs. George E. Jennett
Mr. & Mrs. B. J. Dooley
22 Mrs. M. C. Root
J. P. C. Winship
G. A. Pierce

ENGLEWOOD AVENUE.

From Beacon Street to Chestnut Hill Avenue.

Boulevard Station P. O.

38 Capt. & Mrs. Charles W. Tracey
42 Mr. & Mrs. Frederick J. White
46 Mr. & Mrs. Arthur L. Hobson
54 Mr. & Mrs. Charles Clements
58 Mr. & Mrs. Edward Little Rogers
66 Mr. & Mrs. John Wood
72 Mr. & Mrs. Colin C. Bell
116 Mr. & Mrs. Oakah E. Nettleton
00 Mr. & Mrs. Austin B. French

39 Mr. & Mrs. Lewis A. Leland
77 Mr. & Mrs. Brackley Shaw
83 Mr. & Mrs. Calvin Austin
89 Mr. & Mrs. Frank W. Krogman
121 Mr. & Mrs. Arthur H. Sargent
137 Mr. & Mrs. Leonard C. Bliss

ERICSON AVENUE.

From Adams to Lincoln, near R. R. Station.

5 Mr. & Mrs. Albert R. Gokey
7 Mr. & Mrs. Frank W. Lane
9 Mr. & Mrs. Edward McCauley

EULITA STREET.

From 51 Winship to Union.

8 Mrs. Frank A. Pappen
Mr. & Mrs. John F. Sherlock
Mr. & Mrs. George A. Norwood
10 George J. Farrell
14 Mr. & Mrs. Charles F. Fleet
16 Mr. & Mrs. John F. Chickey

27 Mr. & Mrs. Melvin M. E. Barrett
Mr. & Mrs. Dougald J. McInnis
Mr. & Mrs. John Ring

EVERETT STREET.

From 306 Western Avenue to 33 North Beacon street.

12 Mr. & Mrs. Clarence B. Shirley
14 Mr. & Mrs. George M. Robinson
22 Mr. & Mrs. Paul F. Delang.

9 Thomas McNamara
11 John Dennis
13 George Clarke

Coal of all kinds Metropolitan Coal Co. Office, Morse Avenue, cor. Washington St., Tel. Main 4640
General Offices, 30 Congress St., Boston

EVERETT STREET—CONTINUED.

24 Mr. & Mrs. Adino P. Lamb
F. G. Winch
206 Frank J. Lynch
208 Frank S. Atwood
212 Mrs. M. E. Jones
George Scott
Dr. I. S. Abbott
171 Mr. & Mrs. Albert Teed
175 C. H. Bates
201 Wm. J. McKenney
205 Mrs. Annie Duquett
241 Mr. & Mrs. James A. Finley
Mr. & Mrs. Foster J. Finley
269 Mr. & Mrs. Augustus Smith
277 Mr. & Mrs. John F. Reardon

FANEUIL STREET.

From 235 Market to Washington Street, at Oak Square.

123 Mr. & Mrs. Charles B. McCluskey
133 Mr. & Mrs. Henry R. Whittaker
141 Mr. & Mrs. Charles F. Whittaker
183 Mr. & Mrs. Henry A. Gildersleeve
187 Hugh Wiley
205 William B. Quigley
Mr. & Mrs. Louis R. Henrich
Mr. & Mrs. Clifford E. Hill
301 Mrs. Annie G. McLaughlin
Mr. James M. Tierney
367 Mr. & Mrs. J. N. Thompson.

FARRINGTON AVENUE.

From Harvard Avenue to Linden Street.

14 Mr. & Mrs. Frank L. Whitcomb
Miss Eleanor E. Whitcomb
16 Mr. & Mrs. Frank E. Wingate
7 Mr. & Mrs. George F. Taft
9 Mr. & Mrs. Willis G. Pultz
Mrs. S. J. Farrington
11 Mr. & Mrs. William O. Lincoln
Miss Katherine M. Lincoln
Miss Ellen A. Lincoln
13 Mr. & Mrs. William M. Farrington
Sum. res. Melvin Village, N. H.
Miss M. S. Fay
Miss A. E. Bancroft
15 Mr. & Mrs. Jesse Tirrell, Jr.
17 Mr. Charles D. Soule
Mrs. E. E. Deverson
19 Mr. & Mrs. John G. Abell
Mr. & Mrs. Leslie G. Abell
Miss Adelaide M. Abell
21 Mr. & Mrs. Orrick Look

Philadelphia Ice Cream Co., 38 West near Tremont.

Telephone, Oxford 582. Orders delivered in Brookline twice a day. BOSTON

FOSTER STREET.

From Surrey to Washington.

4 Capt. & Mrs. George W. Frost
8 Mrs. Helen B. White
16 Albert E. Harding
18 Mr. & Mrs John F. Ahern
20 John Malone
22 Charles B. Hubbard
24 Mr. & Mrs. Charles A. Pierce
30 Mr. & Mrs. Martin Hays
Mrs. Mary Carey
32 Miss Julia M. Howard
Miss Helen Cobb
34 Mrs. William Wilde

FOSTER STREET.

From Washington Street to Commonwealth Avenue.

58 Dr. P. J. Post
60 Mrs. Arthur Lionel Hogarth-Swann
Miss A. E. Hogarth-Swann
Hal Hogarth-Swann
64 Mr. & Mrs. Robert B. Pike
68 Mr. & Mrs. John D. Mitchell
John Earle
Mr. & Mrs. Wm. MacDonald
72 Mrs. Margaret Sullivan
78 Patrick Flynn
80 Michael Tighe
86 Mrs. James Burke
John Burke
90 Mr. & Mrs. Thomas F. Brophy
96 Hector P. Lynch
98 Mr. & Mrs. John H. Sullivan
104 Mr. & Mrs. Henry B. Goodenough.
Mr. & Mrs. Harold D. Goodenough
144 Mr. & Mrs. Ainsley C. Armstrong
148 Mr. & Mrs. Fred L. Hill
150 Mrs. H. F. Nutter
158 Mrs. Maria A. Newcomb
160 Mr. & Mrs. Lincoln Baxter
172 Mr. & Mrs. Horace W. Baxter
Mr. M. A. Baxter
Miss Carrie E. Baxter
184 Mr. & Mrs. Frank H. Baxter
Mr. Horace W. Baxter, Jr.
188 Mr. & Mrs. Joseph B. Mason
Mr. & Mrs. George E. Mason
192 Mr. & Mrs. George W. Currier
196 Mr. & Mrs. Favette S. Grafton
280 Mr. & Mrs. Joshua Atwood, Jr.
Joshua Atwood
284 Mrs. M. L. Shepard
William Binder
1 Mr. & Mrs. Joseph J. Wilde
3 Mr. & Mrs. Charles P. Harding.
5 Mr. & Mrs. Wm. M. White
Elmer B. Small
9 Hammond B. Hazelwood
Mrs. Elizabeth Brackett
23 Mr. & Mrs. Jonathan MacConnell
29 Mr. & Mrs. Sylvester J. Dooling
31 Mr. & Mrs. Ernest R. Taylor
Mr. & Mrs. Fred C. Brown
35 Mr. & Mrs. Franklin C. Harrington
Miss Della L. Cummings
Mr. & Mrs. Walter S. Ring
87 F. R. Kimball
89 Mrs. William Scollans
91 Mr. & Mrs. Wm. Humphreys
93 Louis F. Girard
141 Mr. & Mrs. Sumner F. Starbird
Mrs. Hannah S. Hunter
Herbert L. Gray
147 Mr. & Mrs. William H. Foss
149 Mrs. Ethel M. Bird
153 Mr. & Mrs Ira S. Franklin
Miss Helen E. Franklin
157 Mr. & Mrs. Nathan R. Sylvester
159 Miss Ida Estelle Hall
Miss Josephine F. Hall
Miss Belle S. Hall
179 Mr. & Mrs. Frank W. Osborne
181 Mr. & Mrs. Thomas Connors
183 Mr. & Mrs. James A. Monroe.
197 Mr. & Mrs. Frank W. Osborne
225 Mr. & Mrs. Charles Buker
231 Mr. & Mrs. Fred G. Hall
255 Miss Ellen J. Lane
Mrs. Sarah C. Lane
Miss Laura Lane
295 Mr. and Mrs. Albert D. Monroe

FRANKLIN STREET.

From 375 Cambridge to North Harvard.

10 Forrest H. Lynde, D. D. S.
Office hours, 8.30-12.30 a. m.; 2-5 p. m.
52 Mr. A. A. Smith
Mr. & Mrs. Felix Thomas
54 Miss Rose M. Munroe
Mrs. Rose B. Monroe
56 Mr. & Mrs. J. L. Buckley
Mr. & Mrs. A. W. Halse
66 Mr. & Mrs. Frank P. Hill
Miss Georgia A. Hill
76 Mr. & Mrs. J. C. O'Brien
84 Mr. & Mrs. Frederick P. Mayo
Mr. & Mrs. Harry L. Tupper
W. Sherman Hibbard
94 Mr. & Mrs. Everett E. Truette
Sum. res., Greenville, Me.
At home Fridays
96 Mr. & Mrs. James E. Gallagher
116 Mr. & Mrs. Michael McDermott
51 Mr. & Mrs. Thomas F. Wilson
53 Mr. & Mrs. Hiram W. Bates
Robert W. Lord
69 Mr. & Mrs. George O. Murch
77 Mr. & Mrs. William F. Cobb
75 Mr. & Mrs. F. M. Decker
87 Mrs. Emily Taylor
The Misses Taylor
89 Mr. & Mrs. John Wright
91 Dr. & Mrs. William R. Ellis
99 Mr. & Mrs. Theodore Parker Dresser
Sum. res. Duxbury
115 Mrs. M. J. Nickerson
Mr. & Mrs. R. W. Fitzpatrick
The Misses Nickerson
Mrs. M. H. Williams
117 Mr. & Mrs. Frederick W. Hill
119 Mrs. J. H. Lalley
121 Mr. & Mrs. Allen E. Jeffrey
Mr. & Mrs. Geo. E. Abbott
127 Mr. & Mrs. Augustus W. Joslin
Mr. & Mrs. J. A. Phillips
At home Wednesdays
Miss Maud Phillips
129 Mr. & Mrs. C. A. Moore
Mr. & Mrs. C. A. Rideout
131 Mr. & Mrs. Charles E. Preble
Mr. & Mrs. A. H. Fownes
135 Mrs. John E. Dupee
137 Mrs. C. M. Weitz
Mr. & Mrs. Edward N. Dupee
137 Mrs. C. M. Weitz
139 Mr. & Mrs. John Graham
141 Mr. & Mrs. George Leonard

GARDNER STREET.

From Harvard avenue to Malvern Street.

4 Mr. & Mrs. John D. Stratton
Miss Mary D. Barrett
14 Mr. & Mrs. Charles M. Cook
Miss L. H. Cook
21 Mrs. Anna A. Barber
Waldo A. Barber
Miss Ruth M. Barber
Adrian L. Loomis

A. H. BAILEY, Carpenter and Builder
65 KENT STREET, Brookline. ALL KINDS OF JOBBING CARPENTER WORK

GARDNER STREET—CONTINUED.

24 Mrs. Frank Morrison
Mr. & Mrs. Frederick W. Morrison
26 Rev. & Mrs. Joseph E. Perry
32 Rev. & Mrs. Edward F. Swain
Miss Lulu W. Swain
Mr. Willis M. Swain
34 Mrs. Eugene Babeuf
38 Mr. & Mrs. George D. Underwood
Sum. res. Lake Assawamsette, Mass.
Miss Edith M. Underwood
Mr. John S. Sherburne
40 Mr. & Mrs. Henry P. Bowen
George R. Seward
Sum. res. Portland Harbor, Me.
42 Mr. & Mrs. Homer Rogers
Dr. Mark H. Rogers
Miss Marion Rogers
46 Mr. & Mrs. Herbert E. Prescott
50 Mr. & Mrs. Joseph F. Breck
54 Mr. & Mrs. Thomas C. Ashley
60 Mrs. E. B. Roelofson
Mr. George B. Fessenden
62 Dr. & Mrs. Richard H. Peters
66 Mrs. Mary A. Tucker
Mr. & Mrs. Albert W. Thomas
Mr. & Mrs. F. L. Wheeler
Ralph W. Foster
Mr. & Mrs. T. D. Loring
68 Mr. & Mrs. Henry Vincent Macksey
72 Mr. William H. Emery
76 Mr. & Mrs. Edward H. Knowlton
Miss Mildred Brown Knowlton
80 Mr. & Mrs. Charles S. Cook
84 Mr. & Mrs. Albert D. Rogers
The Misses Rogers
88 Mr. & Mrs. D. Allen Andrews, Jr.
90 Mr. & Mrs. Isaac F. Woodbury
98 Mr. & Mrs. Eugene A. Reed

23 Mr. & Mrs. John E. Cheney
25 Mr. & Mrs. John W. Hinds
35 Mr. & Mrs. Edward I. Aldrich
41 Mrs. James E. Blacker
Miss Eliza F. Blacker
45 Mr. & Mrs. Robert W. Neff
47 Mr. W. Lewis O'Brion
Miss Mary E. O'Brion
Miss Martha L. O'Brion
49 Mr. & Mrs. Mellin T. Bird
Sum, res. Falmouth Heights, Mass.
Mrs. L. B. Parkhurst
51 Mrs. Ella F. Moore
57 Mr. & Mrs. Edgar F. Billings
Sum. res. Magnolia
71 Mr. & Mrs. Fred Hammond
Merrill Hammond
Miss Louise Hammond
75 Mr. & Mrs. S. Everett Hyde
Miss Annie E. Hyde
79 Mr. & Mrs. Abbott T. Maynard
83 Mrs. Nathan D. Clark
Frederick C. Clark
Lavon T. Ames

GORDON STREET.

From 555 Cambridge to North Beacon Street.

10 Mr. & Mrs. William F. Wellman
14 Mr. & Mrs. John J. Spellman
18 Mr. & Mrs. Edwin Lambert
22 Mr. & Mrs. John F. Moore
24 Mr. & Mrs. Fred A. Willis

15 Mr. & Mrs. James H. Walsh

GORDON STREET—CONTINUED.

26 Mrs. S. E. Gordon
Mrs. M. A. Farrington
28 James A. Cogswell
30 Mr. & Mrs. P. J. Mohan

GUILFORD STREET.

From Pomeroy to Saunders.

2 Charles Brewer
8 Mr. & Mrs. L. F. Genter
12 Mrs. Lord
7 Mr. & Mrs. William G. Barnes
13 Mr. & Mrs. Frederick R. Sedgwick
15 Mr. & Mrs. James A. Burgess

HARDWICK STREET.

From 77 Bigelow to 52 Dunboy

Cor. Dunboy, Mr. & Mrs. James H. Knowles
40 Mr. & Mrs. James T. Knowles
41 Mr. & Mrs. Frederick Davies
45 Mr. & Mrs. O. S. Forbes
49 Mr. & Mrs. E. E. Forbes

HARVARD AVENUE.

From Allston Square to Brookline Line

4 Mr. & Mrs. Albert P. Young
12 Dr. & Mrs. H. R. Higgins.
Office hours 8 to 9 a. m., 4 to 6 p. m., and evenings usually. Tel. 151-4, Brighton
Albert F. Higgins
14 Dr. Edmund Scott Dow
Office hours until 9 a. m. and 1 to 3 p. m. Tel. Brighton 184-4
16 Mr. & Mrs. Frederick N. Shackley
Sum. res. Lake Sunapee, N. H.
18 James I. Wingate
22 Dr. & Mrs. Otis H. Marion.
Office hours until 8.30 a. m., 1 to 2.30 p. m., and 6 to 7 p. m. Tel. Brighton 172-2
Sum. res. Enfield Centre, N. H.
J. Willis J. Marion
30 Mr. & Mrs. William P. Smith
32 Mr. & Mrs. Samuel W. Shorey
64 Mr. & Mrs. Walter H. Collins
70 C. Albert Smith
82 Mrs. Henry Baldwin
Miss Florence L. Baldwin
Mr. & Mrs. Dwight Baldwin
7 Mr. & Mrs. P. E. Dukeshire
9 Dr. Herbert McIntosh
Dr. Elizabeth E. McIntosh
13 Mrs. Mary Ripley
Mr. & Mrs. William B. Coburn
17 Mr. & Mrs. George W. Fairfield
71 Mr. & Mrs. Arnold H. B. Heath
Miss Alberta McDonald
73 Mrs. W. F. Walker
Mr. William B. Walker
81 Mr. & Mrs. George D. Emery.
Sum. res. Chelston Uplands, West Rindge, N. H.
93 Mr. & Mrs. Thomas W. Ebbett
171 Mr. & Mrs. Henry W. Mason
Mr. & Mrs. Judson H. Coffin
Mr. & Mrs. John L. Chandler
173 Mr. & Mrs. Horton G. Ide
Dr. & Mrs. Sidney L. Ellis
Mr. & Mrs. David H. Putnam
177 Dr. & Mrs. H. Mason Perkins
Mr. & Mrs. Samuel E. Ramseyer

HARVARD PLACE.

From 384 Washington Street.

6 Mr. & Mrs. Arthur L. Stevens

HASKELL STREET.

From Hooker to Coolidge.

4 Mrs. Charles Bulle
6 Mr. & Mrs. Charles E. Fay
3 Mr. & Mrs. Joseph A. Stacy
23 Mr. & Mrs. Frederick A. Morey
25 Mr. & Mrs. Charles E. Calkin
29 Mr. & Mrs. Bert W. Morrison
35 Mr. & Mrs. Alfred C. Clark
37 Mr. & Mrs. G. Mariner

HENSHAW STREET.

From 709 Cambridge Street.

11 Mr. & Mrs. Frederick McMurtry
15 Mr. & Mrs. Frank M. Murphy
17 Mr. & Mrs. George H. McMurtry
23 Mr. & Mrs. Albert J. McMurtry
25 Mr. & Mrs. Thomas J. Young
45 Mr. & Mrs. John F. Crowley

HIGH ROCK WAY.

From Allston Heights to Webster Street.

2 Mr. & Mrs. Fred M. Newcomb
At home 1st and 3d Tuesdays
22 Mr. & Mrs. William H. Squire
26 Mr. & Mrs. Correl Kendall
30 Mr. & Mrs. Henry S. Garfield
32 Mr. & Mrs. Herbert S. Weaver.

HIGHGATE STREET.

From 364 Cambridge Street.

22 Mrs. E. M. Noyes
24 Mr. & Mrs. Frederick E. Bruns
28 Mr. & Mrs. Jesse E. Ames
30 Mr. & Mrs. John I. Loudon
17 Mrs. Everett E. Graves
A. A. Smith
Mrs. Kilburn S. Sweet
L. M. Andrews
C. F. Humphrey
Mrs. H. A. English
Mr. & Mrs. Lewis Earnshaw
John F. Cowan
Llewellyn A. Marr
Mr. & Mrs. John J. Wyeth
19 Mrs. W. F. Hill
23 Mr. & Mrs. J. J. Loizeaux

HOBART STREET.

From 187 Faneuil to 58 Brooks.

3 Mr. & Mrs. Wm. J. Woodworth
11 Archie L. Bishop
Mr. & Mrs. Hugh A. Kelly
13 H. H. Smith
17 Mr. & Mrs. Joseph H. Post
19 John Conners
57 Mr. & Mrs. John S. Ourish
89 Miner W. Smith
George F. Bumpus
93 Mr. & Mrs. Arthur Hood

HOBSON STREET.

From 301 Faneuil to 88 Hobart.

15 Mr. & Mrs. Edwin A. Millard
The Misses Millard
21 Mr. & Mrs. J. Waldo Lord
25 Mr. & Mrs. John M. Rourke

HOLMAN STREET.

From Hooker to Coolidge.

28 Mr. & Mrs. Herbert Carr
21 Mr. & Mrs. F. B. Spooner
Mr. & Mrs. A. H. Tilton
27 Mr. & Mrs. George M. Joiner
29 Mr. & Mrs. J. O. Rogers

HOLMES AVENUE.

From Harvard Avenue near Commonwealth Avenue.

22 Mr. & Mrs. Jeremiah J. Hennessey
James A. Hennessey
24 Mrs. Abbie S. Ames
Miss Mabelle M. Ames
John Livingston Wright
Miss Gertrude L. Wright
At home Saturday afternoons
26 Mr. & Mrs. William B. Jackson
28 Mr. & Mrs. Hobert M. Matteson
30 Mr. & Mrs. Ralph B. Quinlan
34 Mr. & Mrs. Ferdinand Wenz
Mr. & Mrs. Harry G. Mosher
36 Mr. & Mrs. H. E. Milliken
Mr. & Mrs. Frederic W. Brown
Charles H. Shapleigh
38 Mrs. Belinda S. Mork
Mr. & Mrs. I. Levy
Mr. & Mrs. Louis Markus
Mr. & Mrs. Harry S. Mork
42 Mr. & Mrs. G. Herman Stearns
Mr. & Mrs. Samuel A. Chevalier

HOLTON STREET.

From Everett to 96 Franklin Street.

20 Rev. Joseph V. Tracy, D. D.
Rev. John F. Kelleher.
Rev. William P. McNamara
Miss Mary T. Begley
28 Mr. & Mrs. Guilford A. Ware
32 Mr. & Mrs. B. Thomas Loudon
Miss H. E. Davenport
19 Mr. & Mrs. Carl Fletcher
Mr. & Mrs. Frederick W. Rice
21 Mr. & Mrs. J. W. F. Willson, Jr.
At home first and third Wednesdays
Walter Jones Willson
Charles J. Miller

HOLTON STREET—CONTINUED.

36 Mr. & Mrs. W. F. Jordan
Mr. & Mrs. J. F. Chase

29 Mr. & Mrs. Charles M. Deering
Mrs. M. A. Heintzman
31 Mr. & Mrs. Richard Ray, Jr.
Miss E. S. Cobleigh
35 Mr. & Mrs. George G. White
37 Mr. & Mrs. Arthur W. Hopkins
39 Mr. & Mrs. Edgar O. Cogswell

HOOKER STREET.

From No. Harvard Street.

3 Mr. & Mrs. Jesse Eddy
Sum. res. Warren, N. H.
5 Mr. & Mrs. Clifton Thomas
7 Dr. & Mrs. Westley L. LeBaw, D. V. S.
15 Mr. & Mrs. Olof Johannesson
Mr. & Mrs. P. Balestrien

JACKSON AVENUE.

From Rockland Street to Chestnut Hill.

00 Mrs. Frederick A. Davis
Mr. & Mrs. Fred W. Spalding

00 Mrs. Samuel Jackson
Miss Mary E. Jackson
00 Mr. & Mrs. Edwin A. Smith

KENRICK STREET.

From Lake Street to Newton Line.

8 Mr. & Mrs. Frank E. Cleary
10 The Misses Arey
14 Mr. & Mrs. Daniel H. Hall
18 Mr. & Mrs. Henry A. Smith
54 James H. Sullivan
120 Mr. & Mrs. J. R. Downing
120a Mr. & Mrs. Everett Morse
124 John M. Brown
126 Cyrus G. Stearns
Miles G. Churchill
134 Mrs. Maria Stowe

181 Mr. & Mrs. W. H. Elliott.

KILSYTH ROAD.

From 1812 Beacon street to Lanark Rd.

126 Mr. & Mrs. George H. Flint
Mrs. Joseph Greeley
Joseph C. Greeley
132 Mr. & Mrs. William T. Glidden
140 William B. D. Flint
Mrs. William D. Flint

123 Mr. & Mrs. Albert Cobb Aldrich
At home Wednesdays
127 Mr. & Mrs. Zenas Sears, Jr.
131 Mr. & Mrs. Francis A. Niccolls
151 Mr. & Mrs. James E. Leach
155 Mr. & Mrs. James D. Fanning
00 Mr. & Mrs. Albert M. Wiley

KINROSS ROAD.

From Washington Street to Commonwealth ave.

8 Mr. & Mrs. Wm. E. Barrett

17 Mr. & Mrs. E. G. A. Isenbeck
21 Mr. & Mrs. Henry T. Wiggin
25 Mrs. Rest F. Curtis
Mr. Thomas R. Curtis
The Misses Curtis

LAKE STREET.

From Commonwealth Avenue to Sutherland.

Boulevard Station, P. O.

2 Mr. & Mrs. R. J. Flewelling
00 Dennis Daley
00 Matthew H. Gerrits
Frank Lionette
00 Mr. & Mrs. John A. Balson
00 John H. Sullivan

00 Philip Sheehan
00 Mrs. B. F. Paine
Miss Addie C. Paine
00 James MacFlynn
00 James Brody

LANARK ROAD.

From Englewood Avenue to Kinross Road.

Boulevard Station P. O.

48 Mr. & Mrs. Clarence V. Souther
52 Mr. & Mrs. Curtis Clark

19 Mr. & Mrs. Josiah Stevens Dean
25 Mr. & Mrs. Charles S. Stearns
39 Mr. & Mrs. Frederick O. Woodruff
45 Mr. & Mrs. Jay Chapin
77 Mr. & Mrs. Francis L. Ide
127 Mr. & Mrs. W. S. Bryden

LEICESTER STREET.

From Washington to Surray Street.

16 Mrs. James J. Collins
26 Mr. & Mrs. Bernard McKinney
30 Mr. & Mrs. Henry M. Thompson
46 Mr. & Mrs. James Flaherty
00 Dr. & Mrs. Henry S. Rowen
70 Mrs. Clara A. Carr
72 Mr. & Mrs. Patrick Ready
76 Mr. & Mrs. Thomas Jordan

25 Mr. & Mrs. Charles E. Sanderson
27 Mr. & Mrs. Geo. B. Brayton
Mr. & Mrs. John Ryan
29 Mr. & Mrs. James A. Dooley
37 Mr. & Mrs. Arthur G. Lyon
Daniel Ford
73 Mr. & Mrs. Daniel F. Gunn
Frederick J. Sheridan
75 Mr. & Mrs. Arthur E. Adams
Mr. & Mrs. D. F. Rourke

LINDEN STREET.

From Cambridge Street to Commonwealth Avenue.

22 Mr. & Mrs. John D. Bartlett
Mr. Sidney W. Bartlett
24 Mrs. E. J. Phinney.
32 Mr. Fred D. Allen
Mrs. S. A. Salisbury
36 Mr. & Mrs. Charles B. Stevens
Mr. & Mrs. Frank Nevin
Miss Mary J. Fitch
Miss Helen M. Fitch
Sum. res. Clayton, Mass.
Robert G. Fitch
Mr. & Mrs. Frank L. Keith
38 Mr. & Mrs. Henry Goodwin
Mrs. S. A. Ham
44 Mr. & Mrs. John H. Burghardt
60 Mr. & Mrs. Henry C. White
62 Mr .& Mrs. Harry Hyde
Rev. & Mrs. H. G. Dockrell
Mr. & Mrs. William H. Schofield
76 Mrs. Anna M. Behnke
78 Mr. & Mrs. Frank E. Wilson
84 Mr. & Mrs. Charles T. Chapin
86 Mr. & Mrs. Charles F. Bates
88 John Evans
Miss M. L. Evans

1 Mr. & Mrs. Charles F. Hamblin
Mr. & Mrs. Albert T. Leatherbee
Miss L. M. Geddes
Mr. & Mrs. Charles E. Pyke
3 Mr. & Mrs. W. Lee Perkins
Mr. & Mrs. Charles Batcheller
Mrs. E. M. Lord
5 Miss E. T. Mellor
Miss G. S. Wells
7 Miss Maud C. Bartlett
Mr. & Mrs. Thomas Laurie.
9 Miss Martha H. Daniels
Rockwood E. Daniels
Mr. & Mrs. E. Allen Perry
Mr. & Mrs. Silas E. Allen
Mr. & Mrs. Edgar F. Burbank.
11 Mr. & Mrs. F. A. Smith
Mrs. Abby Brown
13 Mr. & Mrs. Elam W. Morgan
F. P. Dexter
15 Mr. & Mrs. W. A. Crocker
Mr. & Mrs. O. Kerro Luscomb
15a Mrs. L. A. Rice
Mr. & Mrs. William Paul
I. W. Clark
17 Mr. & Mrs. Thomas S. Wales
19 Mr. & Mrs. George L. Fargo
Mrs. M. W. Walker
Miss M. E. Walker
21 Mr. & Mrs. Charles F. Brigham
Charles W. Duncan
35 Mrs. Catherine Powers
37 Mr. S. M. Moore
Frank M. Swett
41 Mr. & Mrs. Edward A. Quincy
77 Mr. & Mrs. Herbert K. Blanchard
79 Mr. & Mrs. Sam Tuckerman
At home Wednesday evenings
Mr. Francis F. Tuckerman
Miss Elizabeth C. Tuckerman
Paul A. Tuckerman
81 Mr. & Mrs. James H. Daggett
83 Mr. & Mrs. Norman S. Waite
85 Mr. & Mrs. Charles A. Kilham
87 Mr. & Mrs. Alonzo Meserve
Sum. res. South Abington, Mass.
Miss Susan B. Meserve
Edwin A. Meserve

LINDEN STREET—CONTINUED.

89 Mr. & Mrs. Edward C. Mansfield
91 Mrs. E. N. Hunt
Miss Hunt

MANSFIELD STREET.

From Cambridge to Easton Street.

6 Mr. & Mrs. Charles M. Smith
8 Mrs. Lucy L. Lamont
10 Mrs. T. Stephen Dalton
Guy S. Dalton
12 Mr. & Mrs. R. M. Keene
16 Mr. & Mrs. A. R. Barrow
18 Mr. & Mrs. George E. Crosby
20 Mr. & Mrs. Dexter C. Washburn
Mrs. N. E. Sand
22 Mrs. Horace Dupee
24 Mr. & Mrs. Charles E. Rice
Mrs. S. Weston Thayer
Sum. Res. W. Harwich, Mass.
26 Mr. & Mrs. Alton E. Carr
28 Mr. & Mrs. Patrick J. Flynn.
32 Miss Carrie Yeaton
34 Mr. & Mrs. Alva J. Stuart
36 Mr. & Mrs. Robert A. McCumber
38 Mr. & Mrs. Andrew A. Sweetland
40 Mr. & Mrs. Walter W. Wilmot
42 Mr. & Mrs. M. Knott
44 Mr. & Mrs. John D. Campbell
46 Mr. & Mrs. Joseph F. Turner

5 Mr. & Mrs. William D. Messinger
11 Mr. & Mrs. George B. Webster
Chester Kilgore
13 Mr. & Mrs. Rial B. Simonds
15 Mr. & Mrs. Leon L. Marie
21 Mr. & Mrs. William B. Ross
23 Mrs. Peter Williams
27 Mrs. Catherine Pitkethly
29 Mr. & Mrs. Henry T. Raymond
Sum. res. Harwichport
31 Mr. & Mrs. Charles E. Churchill
33 Mr. & Mrs. Henry Dunning
35 Mr. & Mrs. John C. Codman
37 Mr. & Mrs. Francis T. Hathaway
41 Mr. & Mrs. Bradley C. Mason
47 Mrs. Hilma E. Tomelius
Miss Esther C. Tomelius
Harry F. Sanborn

MAPLETON STREET.

From 34 Murdock to Market Street.

56 Mr. & Mrs. George P. Oswald
58 Mr. & Mrs. Edward I. Wilson
64 Mr. & Mrs. John T. Hughes
66 Mrs. A. N. Brown
68 Mrs. A. Smyth
Mr. & Mrs. Charles E. Cobb
70 Mr. & Mrs. Edgar C. Keene
82 Mr. & Mrs. Richard Keefe

3 Dr. & Mrs. A. A. McCauley
Office hours 1 to 3 p. m., and 7 to 9 p. m. Tel. con.
55 Miss Annie M. Buckley
57 Mrs. H. M. Fish
81 Mr. & Mrs. Thomas J. Lythgoe
Mr. & Mrs. J. Frank McNamara
85 Peter C. Ross
Daniel Ross

A. G. MOORE CO.'S FLOORS
HARDWOOD
PARQUETRY
WOOD CARPET
38 WEST STREET
BOSTON

MARKET STREET.

From 538 Western avenue to 363 Washington.

321 Rev. A. J. Rossi
Rev. George Reardon
Rev. John Madden

MARSHALL TER.

From Holmes Avenue to Brookline line.

6 Mr. & Mrs. Albert C. Sawyer
Mr. & Mrs. William J. Reid
J. Arthur Millikin
8 Mr. & Mrs. Herbert B. Lord
5 Mr. & Mrs. Sigmund S. Loeb
Mr. & Mrs. Lester M. Beckhard

MENLO STREET.

Off Sparhawk Street.

2 Rev. & Mrs. Frederick E. Emerick
4 Mr. & Mrs. Herbert E. Gutterson.
Mrs. Mary W. Pearson
6 Mr. & Mrs. Benjamin Wormelle
Dr. Charles B. Wormelle.
Office hours until 8.30 a. m.; 4.30 to 5, and 6.30 to 7.30 p. m.
Back Bay office, 551 Boylston st., hours, 1.30 to 3 daily.
Telephone, Brighton, 217-4
Telephone, Back Bay, 1224-4
8 Mr. & Mrs. Sylvester B. Carter
Miss Ella F. Orne
10 Mr. & Mrs. Lucian E. Bates
Mr. & Mrs. Clarence E. Burleigh
1 Mr. & Mrs. Charles O. Warren
3 Mrs. F. Albertina Guild
5 Mr. & Mrs. Edward D. Bliss
7 Mr. & Mrs. Frederic A. Tupper
9 Mr. Howard L. Jackson
Miss L. E. Jackson
Miss Jackson
11 Mr. & Mrs. Frank H. Ricker

MUNROE ROAD.

From 465 Washington Street.

19 Mr. & Mrs. Charles A. Wheeler

MURDOCK PARK.

From 65 Murdock.

2 Mr. & Mrs. James F. McKenney
6 Mr. & Mrs. James Dickinson
8 Mr. & Mrs. M. Masse
1 Mr. & Mrs. Curtis Chipman
5 Mr. & Mrs. Martin A. O'Brien
7 Mrs. Annie E. Collins

COAL FOR FAMILY USE METROPOLITAN COAL CO., 221 Bridge St., E. Cambridge. Branch Office, Harvard Sq. 30 Congress St., Boston, Tel. Main 4640

MURDOCK STREET.

From 729 Cambridge to North Beacon Street.

2 Dr. & Mrs. F. W. Rice
Telephone 57-3, Brighton. Office hours 8 to 9 a. m., and 2 to 3 and 7 to 8 p. m.
24 Mrs. Theodore Packard
30 Mr. & Mrs. Elmer S. Chipman
34 Mr. & Mrs. Wilbur P. Furbush
44 Mr. & Mrs. Charles Hall Adams
52 Mr. & Mrs. John J. Flynn
58 Mr. William H. Taft
62 Mr. & Mrs. John S. Sutherland
64 T. A. Rock
66 Mrs. Margaret T. McCabe
68 Mr. & Mrs. Daniel F. McCarthy
25 Mr. & Mrs. Cyrus J. Hatch
29 Mrs. Lyman M. Smith
Miss Elvira B. Smith
Mr. L. Goldthwait Smith
31 Mr. & Mrs. Charles W. Coburn
41 Mr. & Mrs. Samuel Keene
61 Mr. & Mrs. John B. Marlow

MYRICK.

From 121 Franklin.

4 Mr. & Mrs. John Lee
The Misses Lee
6 Mr. & Mrs. Herbert Barker
8 Mr. & Mrs. Albert S. Clark
10 Mr. & Mrs. H. M. Hall
12 Mr. & Mrs. C. R. Ritner
14 Mr. & Mrs. J. W. Dunn
16 Mr. & Mrs. Frank E. Stearns
18 Ellery Knowlton
3 Mr. & Mrs. Carl M. Bergquist
Mrs. Eliza H. Sargent

NANTASKET AVENUE.

From 200 Washington to Union.

4 Mr. & Mrs. Elmer W. Jones
10 Mr. & Mrs. Charles W. Pierce.
29 Mr. & Mrs. Thomas P. Harlow
Mr. & Mrs. Frank J. Bodge

NEWCASTLE ROAD.

From 227 Faneuil to 35 Hobson.

8 Mr. & Mrs. Ferdinand C. Hutchings
10 Mr. & Mrs. Ross Cameron
12 Mr. & Mrs. William H. Thayer
14 Mr. & Mrs. Percy J. Evans
18 Mr. & Mrs. Robert E. Kitching
20 Mr. & Mrs. H. Alvah Brown
24 Mrs. M. L. Pettingill
26 Mr. & Mrs. Charles Ayers
28 Mr. & Mrs. Arthur F. McKenney
42 Mr. & Mrs. Norton
46 Mrs. Laura B. Martine
Miss Anita Martine
Lawrence Martine

A. H. BAILEY, Carpenter and Builder
65 KENT STREET, Brookline. ALL KINDS OF JOBBING CARPENTER WORK

NORTH BEACON STREET.

From Union Square to 491 Cambridge Street.

26 Mr. & Mrs. James B. Beard
Mrs. E. H. F. Thayer
30 Mr. & Mrs. F. C. Allen
38 Mr. & Mrs. Albert E. Parsons
40 Mr. & Mrs. William J. Smith
44 Mr. & Mrs. John M. Campbell
52 Mr. & Mrs. Horace S. Dame
60 Mrs. Hannah Dalton
62 Mr. William P. Cashman
64 Mr. & Mrs. John F. Cooper

15 Mr. & Mrs. F. B. Wilde
Thomas W. Silloway
Miss Grace Wilde
19 Dr. & Mrs. Marshall L. Brown
23 Mrs. J. S. Manson
31 Mr. & Mrs. Samuel Webster
37 Mr. Albert T. Sinclair
41 Miss Anna M. Joy
George W. Joy
43 Mr. & Mrs. William A. Richardson
45 Mr. & Mrs. Charles Blake Siders
47 Mr. & Mrs. William S. Frost
Mr. Robert W. Frost
137 Mr. & Mrs. William Waterman
149 Mr. & Mrs. Joel W. Bent
271 Miss Sarah W. Story

NORTH HARVARD STREET.

From Cambridge to Boylston Street.

224 Mr. & Mrs. P. F. Carley
298 Mr. & Mrs. Loring E. Wheeler
Mr. & Mrs. William D. Wheeler
316 Mr. Edward F. Coolidge
Mrs. Martha W. Coolidge
At home Thursdays
318 Mrs. Eleanor T. Ritchie
326 Miss Johanna Scully
336 Mr. & Mrs. F. A. Butler
340 Mr. & Mrs. C. B. Rowe
Mr. & Mrs. B. W. Gove
348 Mr. & Mrs. Frank H. Spear
Miss Sarah F. Boynton.
350 Mr. & Mrs. J. K. Saville

363 Mr. & Mrs Sebastian W. Weitz

OAKLAND AVENUE.

Off Oakland Street.

1 Mrs. Mary A. Hunt
Wm. Hunt

OAKLAND STREET.

From 443 Washington to Faneuil.

24 Miss Agnes F. Ricker
Mrs. C. E. Thomas
Mrs. Arabella Mudge
72 Mr. & Mrs. Edwin J. Hurrell
80 Frank H. Fitts

9 John Cronin
Arthur B. Black
13 Mr. & Mrs. Charles White
25 Mr. & Mrs. Edward Farrell
39 Mr. & Mrs. John Zoller

ORKNEY ROAD.

From Strathmore road near Beacon Street.

Boulevard Station, P. O.

10 Mr. & Mrs. Albert Harding Newman

11 Mr. & Mrs. Thomas A. Mullen.
15 Mr. & Mrs. Clarence A. Laubham
19 Mr. & Mrs. Horace B. Fisher
Miss Marion Fisher
23 Mrs. Stephen N. Stockwell.
The Misses Stockwell.

PARSONS STREET.

From 409 Washington to Faneuil Street

8 Mr. John J. Hall
10 Mr. & Mrs. John H. Lee
Dr. Thomas J. Lee
12 Dr. & Mrs. George H. Lee
24 Mr. & Mrs. William H. Pierce
28 Dr. & Mrs. Nate Goddard
Mr. & Mrs. Wallace Jackman
30 Mr. & Mrs. George A. Nute
36 Mr. & Mrs. Freelon Morris
48 Mr. & Mrs. John E. Wood
The Misses Wood
52 Mr. & Mrs. Daniel H. Coakley
56 Mr. & Mrs. James A. Shaw
60 Mrs. Bridget Coyle
64 Mrs. — Brock
66 Mr. & Mrs. Peter Murphy
76 Stephen J. Kelley
John J. Welch
78 Mrs. Mary Murtaugh
Wm. Brogie
88 Daniel V. Sheehan
Daniel J. Kelley
134 Mr. & Mrs. Edward E. Taylor

9 Mr. & Mrs. George H. Miller
11 The Misses Parks
17 William E. Cochlan
23 William H. Murphy, D. V. S.
Mr. & Mrs. William H. Murphy
25 Mr. & Mrs. Thomas T. Horrigan
27 Mr. & Mrs. John L. Reardon
39 Mr. & Mrs. James M. Brock
The Misses Brock
Mr. Nathan S. Brock
45 Mr. & Mrs. Charles A. Barnard
53 Mr. & Mrs. Lawrence Kennedy
81 Mr. & Mrs. Edgar E. Smith
85 Mr. & Mrs. Frank A. Krim
79 Mr. & Mrs. J. H. Moran
83 Mr. & Mrs. Charles E. Brown
91 Mr. & Mrs. Alvin N. Smith
121 Dr. & Mrs. Harry Q. Thompson, V. S.
139 Mr. & Mrs. John H. Wisbach
141 Mr. & Mrs. A. O. Whitaker
143 Mr. & Mrs. Fred Laughlan

PERTHSHIRE ROAD.

From 32 Dunboy across Bigelow.

Cor. Dunboy, Mr. & Mrs. Elwood W. Ward
Miss Anna Ward

71 (Near Bigelow), Mr. & Mrs. Chas. W. Carter

POMEROY STREET.

From 32 Gordon, across Saunders.

4 Mr. & Mrs. Joseph W. Warren
8 Mr. & Mrs. George H. Ellison
12 Mrs. Mary Winn
14 Mr. & Mrs. Henry A. Rich

11 Mr. & Mrs. Julius Foust
15 Mr. & Mrs. Everett Mann
17 Albert Woodworth
19 Robert Cooper

POMEROY STREET.—CONTINUED.

21 R. M. Parker
23 Mrs. A. F. Shaw
25 John Downing

PRATT STREET.

From Linden to Ashford Street.

8 Mr. & Mrs. Harry M. Call
10 Mrs. Charity D. Sherman
Mr. Joseph W. Sherman
12 Arthur D. Batson
Mrs. Ellen L. Batson
14 Albert Tolman
Thomas M. Tolman
Miss Bessie B. Tolman
16 Mrs. Rosa Dreyfus
18 Mr. & Mrs. Charles H. Woods
20 Mrs. Fannie A. Fowle
24 Mr. & Mrs Ambrose H. Abbott
26 Henry Pope
Mrs. Clara B. Holbrook
Miss A. Louise Holbrook
28 Mr. & Mrs. John B. Hamblen
Mr. & Mrs. Willard M. Marshall
30 Mr. & Mrs. William H. Hall
Mrs. Anna Walker
Miss Agnes E. Walker
34 Mr. & Mrs. George A. Kenison
Mr. & Mrs. John L. Beauchain
36 Mr. & Mrs. William J. Lowery
38 Mrs. William A. McDevitt
40 Mr. & Mrs. George A. Severance
42 Mrs. Mary E. Brown
Mr. & Mrs. Charles C. Brown
Edward W. Brown
Miss Anna E. Brown
44 Mr. & Mrs. Alton H. Sherman
46 Mr. & Mrs. Joseph H. Haskell
48 Mr. & Mrs. George L. Copeland
52 Mr. & Mrs. F. A. Herle
54 Mr. & Mrs. George A. Green

5 Mr. & Mrs. Albert E. Pike
Mrs. May C. Macgown
7 Mr. & Mrs. F. E. Burroughs
Mr. & Mrs. C. W. Coy
9 Rev. & Mrs. Raymond P. Walker
11 Mrs. Helen A. Danforth
13 Mr. & Mrs. Bethuel Phillips
Mr. & Mrs. Frank A. Cushman
15 Rudolph F. Chettville
17 Mr. & Mrs. Alexander Pearson
21 Mr. & Mrs. Sydney K. Cohen
23 Mrs. M. E. Doane
25 Mrs. Augusta Anderson
27 Mr. & Mrs. Charles C. Topham
29 L. C. Haynes
Mr. & Mrs. George T. Clark
31 Mr. & Mrs. Eben Carpenter
Mr. & Mrs. Ernest Drew
33 Mr. & Mrs. Walter I. Gerrold
Mr. & Mrs. Herbert O. Harding
Otis H. Harding
37 Mr. & Mrs. Alexander Hall
39 Mr. & Mrs. A. N. Bates
41 Mr. & Mrs. Frank H. Phillips
43 Mr. & Mrs. Alexander R. Murdock
45 William B. Spence
Miss Clara M. Spence
47 Mr. & Mrs. Stephen J. Moran
49 Mr. & Mrs. Frank M. Harrington

Philadelphia Ice Cream Co., 38 West near Tremont.
Telephone, Oxford 582. Orders delivered in Brookline twice a day. BOSTON

QUINT AVENUE.

From 190 Brighton Avenue.

10 Mr. J. Russell Abbott
Mrs. C. A. Abbott
Mr. & Mrs. Thomas W. Herrick
16 Mr. & Mrs. Richard Wylie
18 Mr. & Mrs. Herbert F. Rice
23 Mr. & Mrs. Horace A. Whittemore
25 Rev. & Mrs. J. O. Haarvig
At home Tuesday evenings

RADNOR ROAD.

From Foster near Commonwealth Ave

18 Mr. & Mrs. John S. Clark
Mr. & Mrs. Edward M. Langley

RANELEGH ROAD.

From Hobart to Riverview Rd.

11 Mr. & Mrs. William Newsome
Miss Ethel Newsome
17 Mr. & Mrs. Stratton Duluth Brooks

REEDSDALE STREET.

From Brighton Avenue to Commonwealth Avenue.

4 Mr. & Mrs. Amos Starkey
8 Mr. & Mrs. Thomas H. Weltch
10 Mr. & Mrs. William C. Parker
James B. Parker
12 Mr. & Mrs. Jacob B. Bruce
14 Mr. & Mrs. John S. Patton
16 James W. Calderwood
24 Mr. & Mrs. J. Edwin Poor
26 Mr. & Mrs. Joseph E. Clapp
Sum. res., Green Harbor, Mass.
At home Wednesdays
28 Mr. & Mrs. Edward W. Timmins
32 Mrs. Harrison C. Bryant
Mr. & Mrs. Arthur S. Bryant
Miss Elizabeth B. Bryant
34 Mr. & Mrs. Charles E. Eaton
36 Mr. & Mrs. Charles A. Dodge
7 Mr. & Mrs. James Hutchinson
9 Mr. & Mrs. William P. Orne
11 Mr. & Mrs. George E. Reade
13 Mr. & Mrs. Percy R. Jones
17 Mr. & Mrs. Frederick H. Johnson
Sum. res., Highland rd., Nahant

RIVERVIEW ROAD.

From Raneleigh Rd to Parsons.

38 Mr. & Mrs. Charles L. Reed
46 Mr. & Mrs. Edward C. Ramsdell
50 Mr & Mrs. George W. Ogden
54 Mr. & Mrs. Robert F. Wight.
Tel. 306-3, Brighton

RIDGEMONT STREET.

From Allston Heights to Eleanor Street

10 Mr. & Mrs. Howard R. Bowers
12 Mr. & Mrs. Herbert C. Stearns
16 Mrs. P. P. Caproni
34 Mrs. L. T. Nutting
38 Mr. & Mrs. Neil F. Doherty
40 Mr. & Mrs. Edward J. Donovan
56 Mr. & Mrs. O. C. Dussowoit
58 Mr. & Mrs. Oscar Simmons
62 Mr. & Mrs. John F. Eaton
33 Mr. & Mrs. Frederick A. Norcross
35 Mr. & Mrs. Walter E. Hopkins
37 Mr. & Mrs. W. Thatcher Hollis
Mr. & Mrs. John E. Coller
41 Edmund T. Stewart
Mrs. Helen M. French
63 Mr. & Mrs. Fred S. Gourley

ROYAL STREET.

From 307 Cambridge.

10 Mr. & Mrs. C. A. Buckland
Harry E. Buckland
14 Mr. & Mrs. John E. McElroy
Mr. & Mrs. Herbert Gallagher
18 Mr. & Mrs. E. A. Freeman
22 Mrs. Mary Kane
Mr. & Mrs. John H. Tulley
26 Mr. & Mrs. Charles W. Marshall
Mr. & Mrs. Everett C. Tarr
Mr. & Mrs. Frank Cole
30 Mr. & Mrs. John J. O'Connor
Mr. & Mrs. Patrick J. O'Connor
34 Mr. & Mrs. Percy Reed
Mr. & Mrs. E. M. Worth
58 Mr. & Mrs. John A. McIsaac
Mr. & Mrs. Richard A. Cody
53 Mr. & Mrs. Herbert N. Keene
55 Mr. & Mrs. William W. Morse
Mr. & Mrs. William Carter

SAUNDERS STREET.

From 589 Cambridge to North Beacon Street.

10 Mr. & Mrs. Amos L. Wright
12 Mr. & Mrs. George L. Newgent
22 Mr. & Mrs. Frank H. Rice
30 Edward P. Carroll
34 Mr. & Mrs. Ralph Johnson
36 Bernard Rebholz
40 Mr. & Mrs. Harry Waterfall
42 Mr. & Mrs. Herbert A. Dennison
44 Mr. & Mrs. George W. Souther
58 Mr. & Mrs. Clyde C. Newkirk
62 Mr. & Mrs. William M. Appiebee
66 Mr. & Mrs. Samuel Downing
68 Mr. & Mrs. Walter G. Seavers
15 Mr. & Mrs. Samuel C. Harris
17 Mr. & Mrs. Simon B. Sawin
19 Mr. & Mrs. Frank E. Sawin
21 Mr. & Mrs. P. L. Guptill
35 Mr. & Mrs. George A. Williams
37 Mr. & Mrs. Albert H. Harris
39 Mr. & Mrs. Isaac Paine
45 John J. Sullivan
47 Harry Wright
51 Joseph Wagner
53 Mrs. Mary McGinn
55 Mrs. Charles L. Smart

SEATTLE STREET.

From 169 Cambridge Street

15 Mr. & Mrs. David Strachan
Mr. & Mrs. W. C. Spratt

SELKIRK ROAD.

From Lanark to Chiswick Road.

Boulevard Station, P. O.

14 Mr. & Mrs. Charles A. Walker
Mr. & Mrs. Horace P. Wood
24 Mr. & Mrs. William F. Mayo
00 Mr. & Mrs. William Leonard Benedict
15 Mr. & Mrs. Forrest S. Smith
00 Mr. & Mrs. Frank B. Bemis

SHEPHERD STREET.

From 254 Washington to 161 Union.

42 Mr. & Mrs George E. Wood
41 Mr. & Mrs. Benjamin F. Cushman

SIDLAW ROAD.

From Commonwealth Ave. to 122 Chiswick Street.

Boulevard Station P. O.

16 Mr. & Mrs. Frank J. Tyler
24 Mr. & Mrs. Henry A. Johnson
32 Mr. & Mrs. Clarence H. Morton

SOUTH STREET.

From Commonwealth ave. to Chestnut Hill ave.

00 Mr. & Mrs. Walton L. Crocker
20 Rev. & Mrs. Frank S. C. Wicks

SPARHAWK STREET.

From 709 Cambridge to Market Street.

4 Mr. & Mrs. Frank A. Perkins
6 Mr. & Mrs. James M. Swain
Mr. George E. Hibbard.
8 Mr. & Mrs. Frank Teele
10 Mr. & Mrs. Charles D. B. Fisk
12 Mr. & Mrs. George F. McGahey
14 Mr. & Mrs. Timothy Daly
Dr. W. J. Daly
16 Mr. & Mrs. Henry L. Sawyer
22 Mr. & Mrs. Frederick S. Cook
Mr. & Mrs. Andrew J. Savage
1 Mr. & Mrs. John McDonald
5 Dr. & Mrs. Horace E. Marion
Office hours 8 a. m., 3 to 4 p. m.
Tel. con.
Miss Eva Prescott Marion
Gardner Sparhawk Marion
7 Mr. & Mrs. Frank G. Newhall
9 Mrs. Joseph W. Collins
11 Mr. & Mrs. William Lumb
13 Mr. & Mrs. H. Albert Henderson.

SPARHAWK STREET.—CONTINUED.

15 Mr. Granville A. Fuller
Mr. & Mrs. G. Norton Fuller
Mr. & Mrs. Harry U. True
17 Mrs. S. E. Learnard
19 Mr. & Mrs. Samuel N. Davenport
21 Mr. & Mrs. Harry C. Fabyan
27 Mr. & Mrs. Charles E. Morse

STRATHMORE ROAD.

From Commonwealth Avenue to Chestnut Hill Avenue.

Boulevard Station P. O.

114 Mr. & Mrs. Thomas F. Baxter

71 George E. Parker
43 Mr. & Mrs. Charles E. French
Mrs. Sarah W. Devoll, M. D.
51 Miss Mary W. Pitkin
Miss Ruth Pitkin
105 Mr. & Mrs. Harry J. Leonard
149 Mr. & Mrs. Henry P. Smith

SUMMIT.

From Commonwealth Ave. across Brookline Line.

32 Mr. & Mrs. Patrick McGuigan
40 Mr. & Mrs. Frank Mansfield
44 Mr. & Mrs. James C. McGaw
Mr. & Mrs. Ellison S. Gill
46 Mr. & Mrs. Alexander Chalmers
48 Dr. & Mrs. J. T. Paul

SUMMER ROAD.

From 14 Everett to North Beacon.

12 Miss Margaret Cary
Miss Helen Collins
L. Eugene Brown
20 Mr. & Mrs. Alexander Miller
C. Edwin Johnson
22 Mr. & Mrs. Jeremiah N. Mosher
64 Mr. & Mrs. George K. Stone
Mrs. Mary A. Muldoon
68 Mr. & Mrs. George E. Brock
72 Mr. & Mrs. Jeremiah Crowley
78 Mr. & Mrs. John Roeder

1 Mr. & Mrs. J. H. Dalton
Mr. & Mrs. Jeremiah Marston
From Market to Oakland Street.

Coal of all kinds Metropolitan Coal Co. Office, Morse Avenue, cor. Washington St., Tel. Main 4640
General Offices, 30 Congress St., Boston

SURREY STREET.

39 Mr. & Mrs. John A. Devlin
41 Mr. & Mrs. Charles H. Kelly
65 Mr. & Mrs. George F. Bunker
67 Mr. & Mrs. Francis W. Curry
70 Mrs. Mark H. Greenleaf
81 Mr & Mrs. George A. Hall
83 Mr. & Mrs. Edwin Smith
Mr. & Mrs. John F. Peers
85 Mrs. Fannie Newman
Mr. & Mrs. S. J. Wilde
87 Mr. & Mrs. Herbert Hutchins
89 Mrs. Hugh S. Towne
Miss Lillian M. Towne
91 Mr. & Mrs. John Schmitt
93 John McNamara
James F. McNamara

SUTHERLAND ROAD.

From Beacon Street to Commonwealth Avenue.

Boulevard Station P. O.

12 Thornton D. Appolonio
14 Mrs. James W. O'Brien
Miss L. S. O'Brien
Mr. & Mrs. Charles Andrew Clark.
16 Mr. & Mrs. Harry E. Bailey
18 John A. Gould
The Misses Gould
82 Mr. & Mrs. Clarence S. Whitney
120 Mr. & Mrs. Addison L. Aldrich
Sum. res., Cohasset

23 Mr. & Mrs. James McGill
83 Mr & Mrs William H. Downes
At home Thursdays
Sum. res., Woodmont, Conn.
Miss Dorothy H. Downes
95 Mr. & Mrs. George W. Benedict
111 Mrs. A. F. Bartlett

UNION STREET.

From 160 Washington to Chestnut Hill Ave.

50 Mr. & Mrs. T. H. Marston
52 Mr. & Mrs. Fred W. Jackson

---

19 Mr. & Mrs. William H. Woods
William J. Woods
23 John A. Gleason
Mrs. Mary Stack
Miss Mary Stack
James E. Kelley.
25 Mr. & Mrs. Martin T. Hickey

33 Mr. & Mrs. Albert S. Fox.
Herbert S. Fox
55 Mr. & Mrs. Patrick Grace
63 John Dargin
147 William Grace
175 Mr. & Mrs. Frederick J. Smith
Mrs. Mary Crowley
Herbert Crowley
161 Mr. & Mrs. James P. Wallace
163 Mr. & Mrs. John T. Dolan
175 Mr. & Mrs. Edwin P. Briggs
183 Mrs. M. Walsh

WADSWORTH STREET.

From 48 Pratt Street to 50 Ashford Street.

2 Mr. & Mrs. John F. Crowley
6 Francis J. Murray
Mrs. A. C. Murray
10 Mr. & Mrs. Robert Sampson.
12 Mrs. Henrietta P. Kelt
Henry S. Miner
Mr. & Mrs. William L. Kelt
14 Mr. & Mrs. Harry E. Davidson
1 Mr. & Mrs. Frederic Eaton
3 Mr. & Mrs. Abijah E. Ellis
11 Mrs. Edwin Baker
Miss Edith J. Baker
Mr. & Mrs Albert Durrell Hall
15 Mr. & Mrs. Frank Hall

WALLINGFORD ROAD.

From Commonwealth ave., opp. K ilsyth road, to Chestnut Hill ave.

96 Edward H. Ellis
Lawrence E. Ellis
Frank A. G. Ellis
29 Mr. & Mrs. Maurice P. White

WARREN.

From Cambridge to Brookline line.

98 Mr. & Mrs. Edwin M. Pettengill
100 Mr. & Mrs. Alexander Christie
104 Mr. & Mrs. James E. Fairley
106 Mr. & Mrs. William M. Cotton
110 Mr. & Mrs. John E. Tobin

WASHINGTON STREET.

From Brookline to Newton Line.

190 Mr. & Mrs. Edward A. Pierce
Mr. & Mrs. Leon L. Hayes
198 Mr. & Mrs. Charles W. Pierce.
200 Mr. & Mrs. Almon J. Furbush.
Mr. & Mrs. Fred A. Edgerly
230 Dr. & Mrs. H. F. Brackett
Office hours, at home every day until 8 a. m. Mondays, Wednesdays, Thursdays and Saturdays and Sundays from 1 to 2 and 7 to 8 p. m.
230 Mrs. Brackett
At home Thursdays
236 Mr. & Mrs. Henry D. Richardson
Frank C. Cutler
240 John H. Bean
W. Prescott Gardner
246 William McLaughlin
91 Mr. & Mrs. William H. Dana
95 Mr. & Mrs. Horace A. Jordan
Mr. Horace W. Jordan
97 Mr. & Mrs. P. N. Waterhouse
101 Mr. & Mrs. Edwin F. Sawyer
James Young
103 Mr. & Mrs. George Mason
113 Mr. & Mrs. William H. Monroe
125 Mr. Elmer E. Monroe
Mrs. Albert N. Monroe
155 Mr. & Mrs. Isaac S. Davis
Miss Anna W. Handrickson
Miss Mary E. Cotton
157r Mr. & Mrs. P. Shanahan
159r Mr. & Mrs. J. A. Middlemas
Mr. & Mrs. George Middlemas
James P. Middlemas

WASHINGTON ST.—CONTINUED.

248 Mr. & Mrs. John P. Clark
John J. McLane
P. J. Kelleher
254 E. W. Baker
Mrs Ella M. Baker
Mrs. Ella Huxford
Mrs. Belle J. Dennis
302 Mr. & Mrs. John D. McCarthy
Mr. & Mrs. P. F. Eagan
308 Sterling B. Yerxa
Mr. & Mrs. Henry Pearson
C. Weeks
Mr. & Mrs. Ernest F. Benzanson
Mr. & Mrs. Walter R. Willey
328 Mrs. George White
Mr. & Mrs. William H. Moore
Miss Beatrice A. Moore
384 1-2 Dr. Thomas J. Lee
Office hours 9-5 p. m.
Mr. & Mrs. Fairfield W. Gerow
390 Mrs. Dianthia Horner
Miss May F. Eddy
Alexander Fraser
Theodore McLean
Benjamin B. Gonye
392 Miss Minnie B. Eldridge
414 Dr. T. P. Fitzgerald
418 Mr. & Mrs. George W. Cutler
Miss Julia Woods
434 Rev. & Mrs. Augustus Prime
Miss Prime
460 Mr. & Mrs. G. Henry Waite
Mr. & Mrs. Harry Prout
462 Mr. & Mrs. Cleveland L. Sleeper
544 Mr. & Mrs. William J. Maguire
Telephone 323-3, Brighton

201 Mr. & Mrs. John H. Pierce
The Misses Pierce
337 Dr. P. W. Berks
Mrs. Mabel A. Abbott
Mrs. Mary S. Tracy
407 Mr. & Mrs. George W. Evans
Miss Edna B. Evans
Miss Winifred A. Haley
Miss Lelia Osborn
Miss Clara Harrington
409 Mrs. Lucretia H. Nesmith
Miss Harriet A. Nesmith
Miss Minnie Owen
427 Mr. George A. Wilson
Miss Agnes C. Twitchell
The Misses Cooper
439 Mr. & Mrs. George H. Mortimer
Rufus Mason
443 Mr. & Mrs. G. A. Burns
Mrs. E. Pugh
465 John Toomey
000 Miss E. M. Livermore (cor. Oakland)
465a Mr. & Mrs. Thomas M. Daley
r465 Mr. & Mrs. Charles A. Wheeler
r469 Mr. & Mrs. Forrest F. Hall
469 Mr. & Mrs. James F. Hogan
471 Mr. & Mrs. H. B. Hudson
495 Mrs. Francis Rogers
539 Dr. & Mrs. Joseph S. Hay
541 Dr. Margaret Carley
W. L. Ripley, M. D.
Office hours 3 to 4 p. m. and 7 to 9 p. m.
Telephone
551 Mr. & Mrs. E. A. Humphrey
David H. McKinnon
Warren Demond
555 Mr. & Mrs. Thomas H. Lynch
Mr. & Mrs. Edward Ross
649 Mr. & Mrs. J. Shaw
Miss Helen Shaw

WEBSTER AVENUE.

From 256 Brighton avenue to 526 Cambridge.

2 Mr. & Mrs. L. A. Couch
6 Mr. & Mrs. Guy L. Dadmun
8 Miss Minnie Mitchell

1 Mr. & Mrs. J. M. Orchard
J. H. Eames
3 Mr. D. P. Bedell
Miss N. F. Hills

WEBSTER AVE.—CONTINUED.

10 Mr. & Mrs. John E. Findlay
12 Mr. & Mrs. Henry C. Jewett
14 Mr. & Mrs. William T. Rand
22 Mr. & Mrs. Barzella Brown
22 1-2 Mr. & Mrs. James Goodson
24 Mr. & Mrs. George T. Reed
26 Guy L. Millett
Mrs. Carrie R. Millett
7 Mr. & Mrs. W. L. Drew
9 Mr. & Mrs. John D. Blen
11 Mrs Charles O. Beck
11a Mr. & Mrs. G. W. Taylor
33 Mr. & Mrs. Whitman C. Raymond
35 Mr. & Mrs. Charles M. Sawyer
37 Mr. & Mrs. William W. Marsh.

WEBSTER STREET.

6 Mr. & Mrs. Arthur W. Pickens
8 Mr. & Mrs. Eaton W. Vinal
10 Mr. & Mrs. Herbert Woodward
12 Mr. & Mrs. Edward P. Boone
20 Mr. & Mrs. Charles H. Hunt
Mr. & Mrs. Charles Elwell
Miss Edith E. Elwell
Mr. & Mrs. Charles F. Hill
40 Mr. & Mrs. Frank I. Jaquith
42 Mr. & Mrs. Ludwig Frank
1 Mr. & Mrs. Benjamin R. Chase
3 Mr. & Mrs. Charles H. Emerson
5 Mr. & Mrs. Joseph Owens
7 Mr. & Mrs. J. B. McKay
17 Mr. & Mrs. F. A. Richardson
21 Mr. & Mrs Edward H. Morrill
33 Mr. & Mrs. Henry D. Van Buskirk
35 Mr. & Mrs. Harold D. Motter
60 Mr. & Mrs. Thomas Imrie

WESTMINSTER TERRACE.

From 50 Chestnut Hill Avenue.
2 Mr. & Mrs. James M. Coulter
The Misses Coulter
4 Mr. William S. Heath
Telephone 324 Brighton
3 Mr. & Mrs. John A. Mills
Mrs. Isabella C. Lyon

WILTON STREET.

From 395 Cambridge to Braintree.

7 Mrs. Helen M. Graves

WINSHIP STREET.

From 296 Washington to Chestnut Hill Avenue.

18 Mrs. Elizabeth Tehan
Mr. & Mrs. John W. Tehan
24 Mr. & Mrs. Michael Kiernan
19 Mr. & Mrs. John Gallagher
35 Mr. & Mrs. James Galligan

WOODSTOCK AVENUE.

From 44 Summit.

8 Mr. & Mrs. A. Frank Bonney
Mr. & Mrs. Irving A. Ordway
Mrs. E. Walrond
1 Mr. & Mrs. Milton E. Murray
9 Mr. & Mrs. W. K. Raymond
Mr. & Mrs. Ernest R. Springer
Mr. & Mrs. James H. Smith

EDWARD A. JONES

PUBLISHER

OLD SOUTH BUILDING, BOSTON

Cambridge Blue Book, with map,		$1.50
Newton Blue Book,	"	1.50
Brookline Blue Book,	"	1.50
Malden Blue Book,	"	1.00
North Shore Blue Book,	"	1.50
South Shore Blue Book,	"	1.50
Dorchester Blue Book,	"	1.50
Roxbury and Jamaica Plain,		1.50

Arlington and Belmont Directory,	$2.00
Dedham and Westwood Directory,	1.50
Lexington and Bedford Directory,	1.50
Melrose Directory,	2.00
Milton Directory,	1.50
Plymouth and Kingston Directory,	1.50
Whitman Directory,	1.00
Norwood and Walpole Directory,	1.50
Middleboro and Lakeville Directory,	1.50
Hyde Park Directory,	2.00

THE
MEMORIAL
PRESS
PLYMOVTH
MASS

THE NORTH SHORE BLUE BOOK.

A Society, Private Address and Cottage Directory of Summer Residents.

From Nahant to Gloucester, including Nahant, Swampscott, Marblehead, Beverly, Manchester, Magnolia, Pigeon Cove, Clifton, Eastern Point, Bass Rocks, Annisquam, Rockport, Hamilton, Wenham, Ipswich, and all important points along the shore.

E. A JONES, Publisher - - Old South Bldg., Room 1025, Boston

This will include the addresses of the Summer Residents at the principal resorts, and in many cases their Winter Residences.

This book will be a valuable one for future reference.

We will publish, if desired, such information as will be of value to the ladies, as Receiving Days, Telephone Numbers, etc. We will arrange to print Half Tone Pictures of Private Residences, Hotels, Promident Buildings, etc.

ORDER BLANK FOR COPY OF THE BLUE BOOK. PLEASE SIGN AND MAIL TO US.

THE NORTH SHORE BLUE BOOK

$1.50 1905

Published by E. A. JONES,

Old South Building, Boston. 59 Rindge Ave., Cambridge B.

Please print for me one copy of the BLUE BOOK for which I will pay ONE DOLLAR and FIFTY CENTS on publication and delivery of a copy of the book.

Name.....

Address.....

.....

J. W. COOK & SON CO.,

PRACTICAL MOVERS OF PIANO-FORTES AND FURNITURE

PIANO-FORTES AND FURNITURE PACKED IN THE BEST MANNER FOR TRANSPORTATION AND MOVED IN AND OUT OF THE CITY.

OFFICE

2 1-2 PARK SQUARE,

Telephones 1756 ane 1757 Oxford

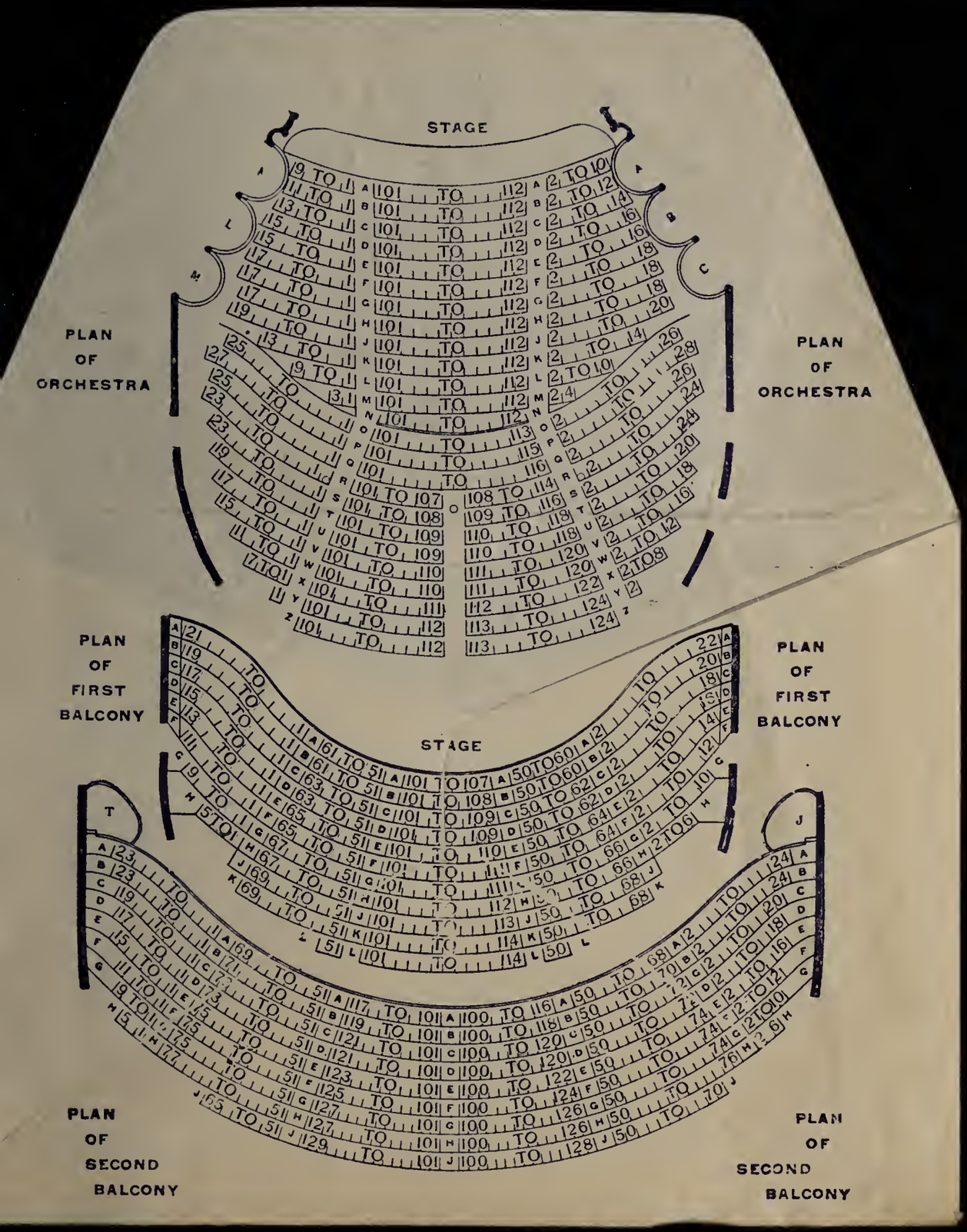
STAGE
PLAN OF ORCHESTRA
PLAN OF ORCHESTRA
PLAN OF FIRST BALCONY
PLAN OF FIRST BALCONY
STAGE
PLAN OF SECOND BALCONY
PLAN OF SECOND BALCONY

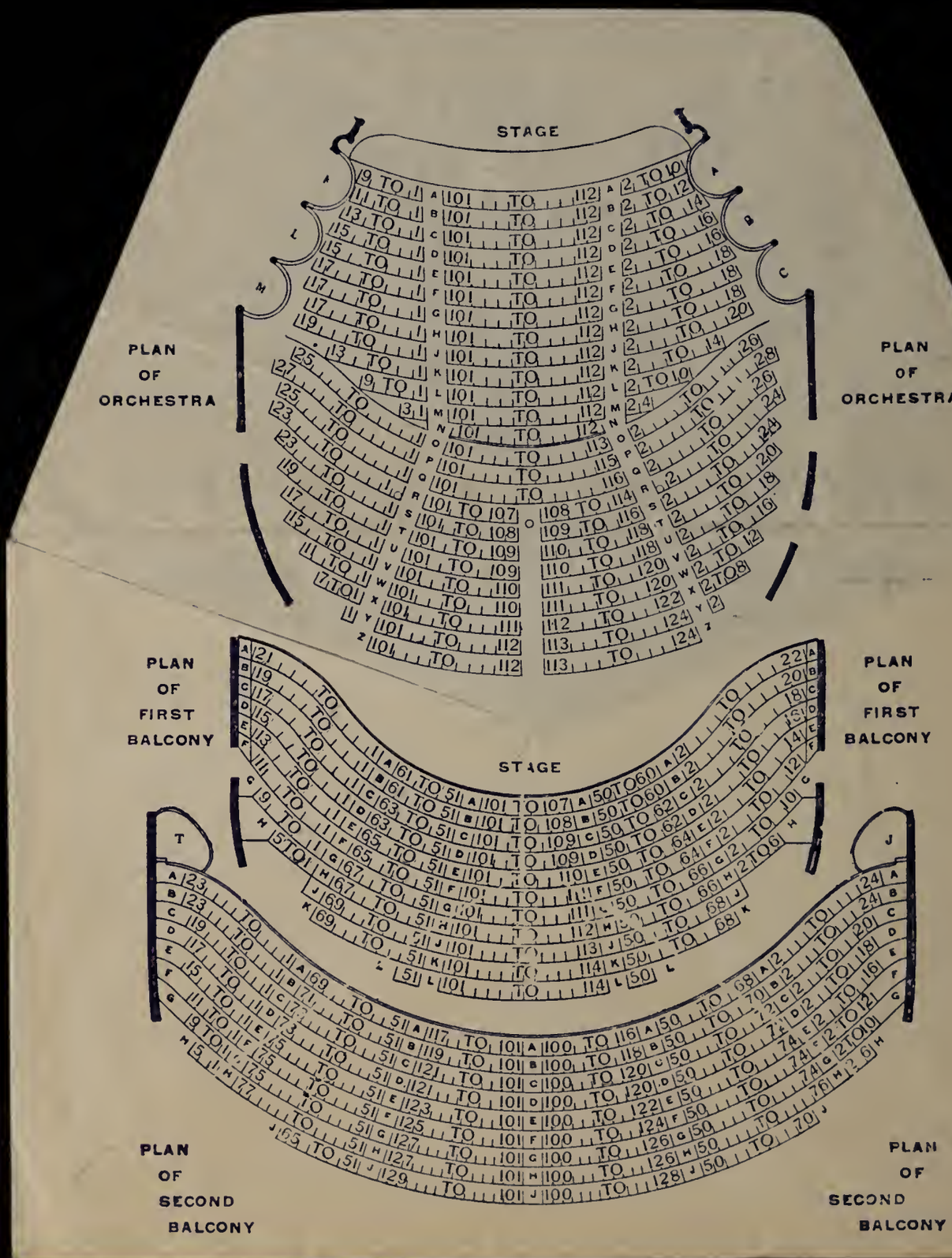
STAGE
PLAN OF ORCHESTRA
PLAN OF ORCHESTRA
PLAN OF FIRST BALCONY
PLAN OF FIRST BALCONY
STAGE
PLAN OF SECOND BALCONY
PLAN OF SECOND BALCONY

WM. LINCOLN & SON,

Agents for the Purchase, Sale, Lease and Care for

REAL ESTATE

Mortgages Negotiated

A Specialty Made of Brookline Real Estate.

BROOKLINE FIRE INSURANCE AGENCY.

Liverpool & London & Globe Ins. Co. London Eng.
Commercial Union Assurance Co., " "
No. British and Mercantile Ins. Co. " "
Home Insurance Co., New York.
German American Insurance Co., New York.
Phenix Insurance Co., " "
Continental Iusurance Co., " "
Glen Fall Insurance Co., " "
Hartfsrd Fire, Hartford
Connecticut Fire, Hartford.
Springfield F. & M. Springfield.
New Hampshire Fire, Manchester, N. H.
Pennsylvania Fire Insurance Co.
Traders' & Mechanics' Mutual, Lowell.
Worcester Mutual Fire Ins.Co, Worcester
Citizens' Mutual, Boston.
Holyoke Mutual, Salem.
Norfolk Mutual, Dedham.
Dedham Mutual, Dedham.

OFFICES

No. 27 State Street, Brazer Building, BOSTON

—AND—

SAVINGS BANK BUILDING, BROOKLINE

Dinner Sets

Wedding Gifts

Direct Importations from the Potteries of all Countries.

Rich Cut Glass from the Best American Sources.

Household Requisites in our line in Great Variety.

Hotel, Club and Yacht Outfits. Wholesale and Retail.

Jones, McDuffee & Stratton Co.,

Franklin and Federal Streets, Boston.

(Street cars may be taken from either Railway Station to the door).

SMITH PATTERSON COMPANY

Wholesale and Retail

DIAMOND MERCHANTS

Silversmiths and Jewelers

52 SUMMER STREET - - BOSTON, MASS.

HIND

CELLARS MADE WATER-TIGHT

GRANOLITHIC

Walks, Drives, Floors, Steps, Curbs, Coping, Construction.

ASPHALT

Floors and Roofing.

TELEPHONE, MAIN 6662. 19 Milk St., Boston.